

Claudio Baglioni - Questo Piccolo Grande Amore

♩ = 80,000000

DRUMS

A.PIANO

2

DRUMS

A.PIANO

4

DRUMS

A.PIANO

6

DRUMS

A.PIANO

8

DRUMS

A.PIANO

10

DRUMS

A.PIANO

11

DRUMS

A.PIANO

13

DRUMS

A.PIANO

14

DRUMS

A.PIANO

15

DRUMS

A.PIANO

17

DRUMS

ACOU BASS

A.PIANO

19

DRUMS

ACOU BASS

A.PIANO

21

DRUMS

JAZZ GTR

ACOU BASS

STRINGS

A.PIANO

23

DRUMS

JAZZ GTR

ACOU BASS

STRINGS

A.PIANO

24

DRUMS

JAZZ GTR

ACOU BASS

STRINGS

A.PIANO

3

25

DRUMS

JAZZ GTR

ACOU BASS

STRINGS

A.PIANO

26

DRUMS

JAZZ GTR

ACOU BASS

STRINGS

A.PIANO

27

DRUMS

JAZZ GTR

ACOU BASS

STRINGS

A.PIANO

28

DRUMS

JAZZ GTR

ACOU BASS

STRINGS

A.PIANO

29

DRUMS

JAZZ GTR

ACOU BASS

STRINGS

A.PIANO

30

DRUMS

JAZZ GTR

ACOU BASS

STRINGS

A.PIANO

This block contains the musical notation for measures 30 and 31. It is arranged in five staves: DRUMS (top), JAZZ GTR, ACOU BASS, STRINGS, and A.PIANO (bottom). Measure 30 features a complex drum pattern with a 6-measure bass line and triplets in the piano part. Measure 31 continues the piano part with more triplets. The strings play a sustained chord in the second half of measure 31. The jazz guitar part is mostly rests with some notes in measure 30.

31

DRUMS

ACOU BASS

STRINGS

A.PIANO

This block contains the musical notation for measures 31 and 32. It is arranged in four staves: DRUMS (top), ACOU BASS, STRINGS, and A.PIANO (bottom). Measure 31 features a complex drum pattern with a 3-measure bass line and triplets in the piano part. Measure 32 continues the piano part with more triplets. The strings play a sustained chord in the second half of measure 32. The jazz guitar part is mostly rests with some notes in measure 31.

35

DRUMS

ACOU BASS

STRINGS

A.PIANO

The Strings part consists of a tremolo in the first measure of measure 35, followed by a sustained chord in the second measure of measure 35 and the first measure of measure 36. The A.Piano part plays a melodic line of eighth notes, with a triplet in the final measure of measure 36.

36

DRUMS

ACOU BASS

STRINGS

A.PIANO

The Strings part has a tremolo in the first measure of measure 36 and a sustained chord in the second measure of measure 36 and the first measure of measure 37. The A.Piano part continues with eighth notes, including a triplet in the final measure of measure 37.

37

DRUMS

ACOU BASS

STRINGS

A.PIANO

The Strings part has a tremolo in the first measure of measure 37 and a sustained chord in the second measure of measure 37 and the first measure of measure 38. The A.Piano part continues with eighth notes, including a triplet in the final measure of measure 38.

42

DRUMS

A.PIANO

43

DRUMS

A.PIANO

44

DRUMS

A.PIANO

45

DRUMS

A.PIANO

46

DRUMS

A.PIANO

48

DRUMS

A.PIANO

50

DRUMS

ACOU BASS

A.PIANO

52

DRUMS

ACOU BASS

A.PIANO

54

DRUMS

ACOU BASS

A.PIANO

57

DRUMS

JAZZ GTR

ACOU BASS

STRINGS

A.PIANO

58

DRUMS

JAZZ GTR

ACOU BASS

STRINGS

A.PIANO

59

DRUMS

JAZZ GTR

ACOU BASS

STRINGS

A.PIANO

60

DRUMS

JAZZ GTR

ACOU BASS

STRINGS

A.PIANO

61

DRUMS

JAZZ GTR

ACOU BASS

STRINGS

A.PIANO

62

DRUMS

JAZZ GTR

ACOU BASS

STRINGS

A.PIANO

63

DRUMS

JAZZ GTR

ACOU BASS

STRINGS

A.PIANO

64

DRUMS

JAZZ GTR

ACOU BASS

STRINGS

A.PIANO

65 17

DRUMS

JAZZ GTR

ACOU BASS

STRINGS

A.PIANO

66

DRUMS

ACOU BASS

STRINGS

A.PIANO

70

DRUMS

ACOU BASS

STRINGS

A.PIANO

71

DRUMS

ACOU BASS

STRINGS

A.PIANO

72

DRUMS

ACOU BASS

STRINGS

A.PIANO

73

DRUMS

ACOUBASS

STRINGS

A.PIANO

74

DRUMS

ACOUBASS

STRINGS

A.PIANO

75

DRUMS

ACOUBASS

STRINGS

A.PIANO

A.PIANO

76

A.PIANO

77

3

Claudio Baglioni - Questo Piccolo Grande Amore

DRUMS

♩ = 80,000000

5

9

13

17

21

25

29

31

32

V.S.

DRUMS

33

34

35

36

37

38

39

41

45

49

DRUMS

53

57

61

65

66

67

68

69

70

71

V.S.

4

DRUMS

72

73

74

♩ = 80,000000

21

24

27

30

26

31

32

33

34

35

36

58

37

38

39

40

41

42

61

43

44

45

46

47

48

63

49

50

51

52

53

54

65

15

Claudio Baglioni - Questo Piccolo Grande Amore

ACOU BASS

♩ = 80,000000

16

21

25

28

31

34

37

40

10

53

2

ACOU BASS

57

61

64

67

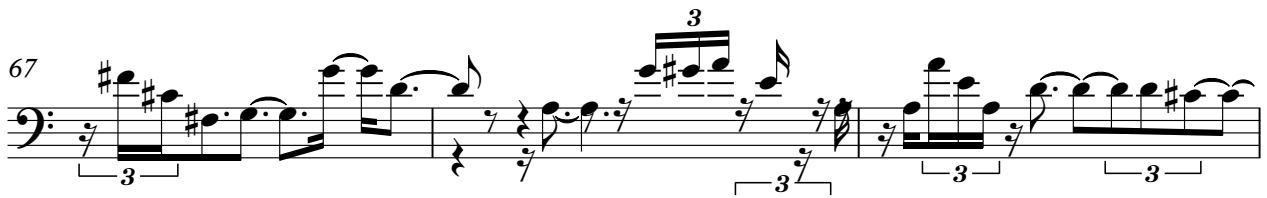

70

73

Claudio Baglioni - Questo Piccolo Grande Amore

STRINGS

$\text{♩} = 80,000000$

21

25

28

31

36

40

16

58

60

62

65

V.S.

2
69

STRINGS

73

5

Claudio Baglioni - Questo Piccolo Grande Amore

A.PIANO

♩ = 80,000000

3

5

7

9

10

11

13

15

18

V.S.

33

35

37

39

41

43

45

47

49

52

69

71

73

75

77