

Claudio Baglioni - Sabato Pomeriggio

♩ = 68,000076  
Melody

Panpipes

Oboe

Drums

Percussion

Steel gt

Jazz Guitar

Jazz gt

Steel gt

Jazz Guitar

Fretl.bs

Fretless Electric Bass

Choir ah

Alto

Rev.cymb

Reverse Cymbals

♩ = 68,000076  
Syn str.

Synth Strings

Strings

Viola

Piano 1

Solo

5

Pan.

E. Bass

Solo

8

Pan.

E. Bass

Syn. Str.

Solo

12

Pan.

E. Bass

Syn. Str.

Solo

16

Pan.

Ob.

Perc.

J. Gtr.

E. Bass

Syn. Str.

18

Pan.

Ob.

Perc.

J. Gtr.

J. Gtr.

E. Bass

Syn. Str.

20

Pan.

Ob.

Perc.

J. Gtr.

J. Gtr.

E. Bass

Syn. Str.

22

Pan.  
Ob.  
Perc.  
J. Gtr.  
J. Gtr.  
E. Bass  
Syn. Str.

24

Pan.  
Ob.  
Perc.  
E. Bass  
Syn. Str.  
Solo

26

Pan.  
Ob.  
Perc.  
E. Bass  
Syn. Str.  
Solo

28

Pan.  
Ob.  
Perc.  
E. Bass  
A.  
Rev. Cym.  
Syn. Str.

31

Pan. Ob. Perc. J. Gtr. E. Bass A. Rev. Cym. Syn. Str. Solo

33

Pan. Perc. J. Gtr. E. Bass A. Vla. Solo

35

Pan.

Perc.

J. Gtr.

E. Bass

A.

Syn. Str.

Vla.

Solo

38

Pan.

Perc.

J. Gtr.

E. Bass

A.

Syn. Str.

Vla.

Solo

41

Pan.

Perc.

J. Gtr.

E. Bass

A.

Syn. Str.

Vla.

Solo

44

Pan.

Perc.

J. Gtr.

E. Bass

Syn. Str.

Vla.

Solo

46

Ob.  
Perc.  
E. Bass  
Syn. Str.  
Vla.  
Solo

48

Ob.  
Perc.  
J. Gtr.  
E. Bass  
Syn. Str.  
Vla.  
Solo

50

Pan.

Perc.

J. Gtr.

J. Gtr.

E. Bass

Syn. Str.

52

Pan.

Perc.

J. Gtr.

J. Gtr.

E. Bass

Syn. Str.

54

Pan.

Perc.

E. Bass

Syn. Str.

Solo

56

Pan.

Perc.

E. Bass

Syn. Str.

Solo

58

Pan.

Perc.

E. Bass

Syn. Str.

60

Pan.

Perc.

E. Bass

A.

Rev. Cym.

Syn. Str.

62

Pan.

Perc.

J. Gtr.

E. Bass

A.

Syn. Str.

Vla.

Solo

6 6 6

64

Pan.

Perc.

J. Gtr.

E. Bass

A.

Syn. Str.

Vla.

Solo

6 6 6

66

Pan.  
Perc.  
J. Gtr.  
E. Bass  
A.  
Syn. Str.  
Vla.  
Solo

69

Pan.  
Perc.  
J. Gtr.  
E. Bass  
A.  
Syn. Str.  
Vla.  
Solo

72

Pan. Perc. J. Gtr. E. Bass A. Syn. Str. Vla. Solo

75

Pan. Perc. J. Gtr. E. Bass A. Syn. Str. Vla. Solo

77

Perc.

J. Gtr.

E. Bass

A.

Syn. Str.

Vla.

Solo

80

Perc.

J. Gtr.

E. Bass

A.

Syn. Str.

Vla.

Solo

83

Pan.  
Perc.  
J. Gtr.  
E. Bass  
A.  
Syn. Str.  
Vla.  
Solo

86

Pan.  
Perc.  
J. Gtr.  
E. Bass  
A.  
Syn. Str.  
Vla.  
Solo

89

Perc.

J. Gtr.

E. Bass

Syn. Str.

Vla.

Solo

91

Perc.

J. Gtr.

E. Bass

A.

Syn. Str.

Vla.

Solo

93

Pan.

Ob.

Perc.

J. Gtr.

J. Gtr.

J. Gtr.

E. Bass

A.

Rev. Cym.

Syn. Str.

Vla.

Solo

Claudio Baglioni - Sabato Pomeriggio

Panpipes

♩ = 68,000076

Melody

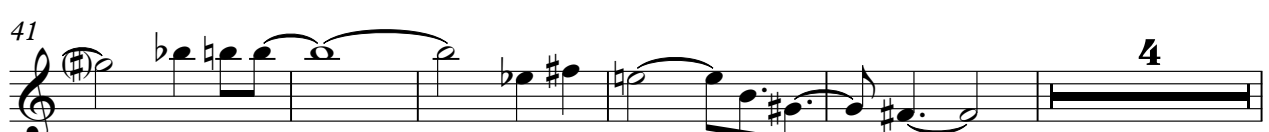

Panpipes

50

54

58

63

68

73

84

Oboe

Claudio Baglioni - Sabato Pomeriggio

♩ = 68,000076  
Oboe

**15**

20

26

32

**14**

48

**45**

Percussion

Claudio Baglioni - Sabato Pomeriggio

♩ = 68,000076

Drums

**15**

17

19

21

23

25

27

30

31

33

36

39

42

45

48

50

52

54

56

58

60

61

63

66

69

72

76

V.S.

4

Percussion

79

82

85

88

91

94

♩ = 68,000076  
Steel gt

**16**

**19**

**23**

**28**

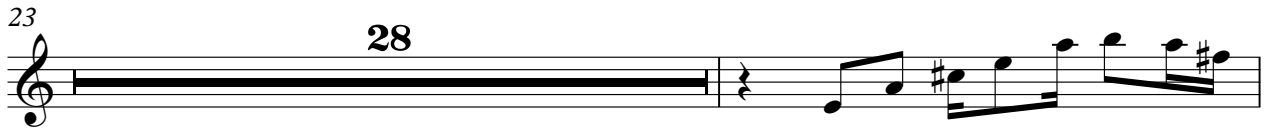

**52**

**42**

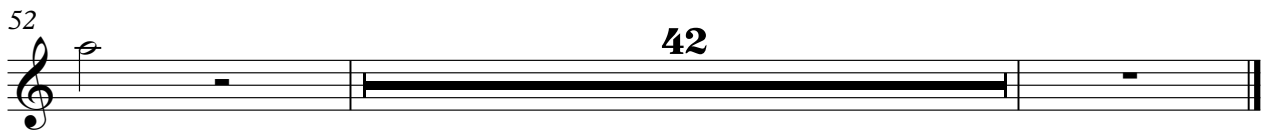

$\text{♩} = 68,000076$   
Jazz gt

**17**

**21**

**24**

**48**

**52**

**41**

♩ = 68,000076  
Steel gt

31

34

38

41

45

16

63

66

69

72

75

V.S.

78

82

85

89

92

94

# Claudio Baglioni - Sabato Pomeriggio

Fretless Electric Bass

♩ = 68,000076

Fretl.bs

4

10

15

20

25

32

36

40

45

50

V.S.

55

61

65

69

74

78

82

86

91

94

# Claudio Baglioni - Sabato Pomeriggio

Alto

♩ = 68,000076  
Choir ah

29

35

2

43

16

64

2

73

2

81

2

88

3

Reverse Cymbals

Claudio Baglioni - Sabato Pomeriggio

♩ = 68,000076  
Rev.cymb

29 28

60

33

# Claudio Baglioni - Sabato Pomeriggio

## Synth Strings

♩ = 68,000076  
Syn str. 7

13

18

24

29

38

46

51

57

63

V.S.

71

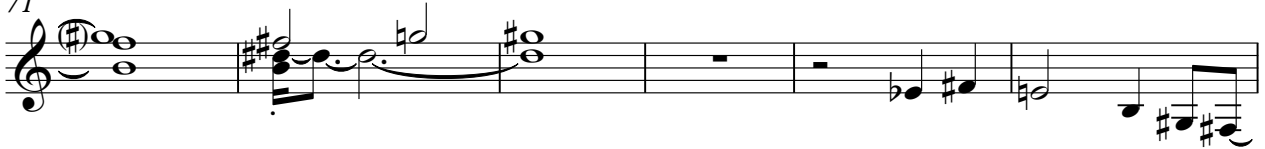

77

82

89

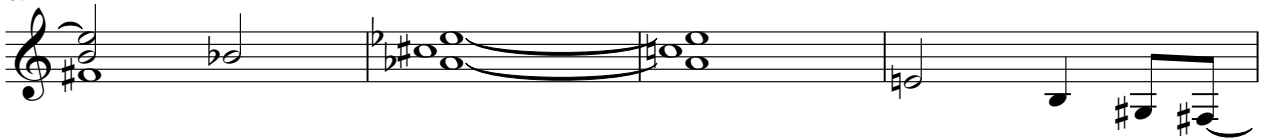

93

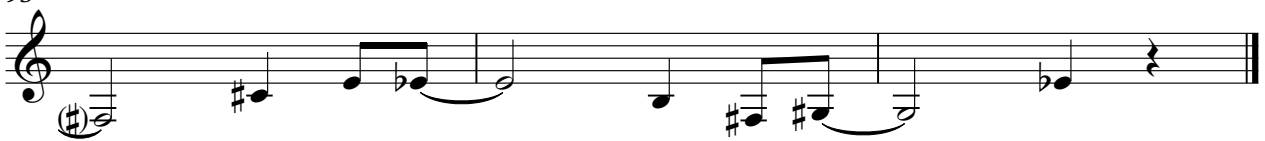

Viola

Claudio Baglioni - Sabato Pomeriggio

♩ = 68,000076  
Strings

33

36

42

46

49

12

63

68

72

2  
76

Viola

80

84

88

93

# Claudio Baglioni - Sabato Pomeriggio

Solo

♩ = 68,000076  
Piano 1

2

6

10

15

27

34

37

40

44

47

54 4

62

65

68

71

75

78

81

84

88

Solo

91

3

93

3