

Claudio Baglioni - Signora Lia

♩ = 112,000061

5

SIGNORAL

SIGNORAL

SIGNORAL

SIGNORAL

SIGNORAL

SIGNORAL

7

SIGNORAL

SIGNORAL

SIGNORAL

SIGNORAL

SIGNORAL

9

SIGNORAL

SIGNORAL

SIGNORAL

SIGNORAL

SIGNORAL

11

SIGNORAL

SIGNORAL

SIGNORAL

SIGNORAL

SIGNORAL

13

SIGNORAL

SIGNORAL

SIGNORAL

SIGNORAL

SIGNORAL

SIGNORAL

15

18

20

SIGNORAL

SIGNORAL

SIGNORAL

SIGNORAL

SIGNORAL

22

SIGNORAL

SIGNORAL

SIGNORAL

SIGNORAL

SIGNORAL

SIGNORAL

SIGNORAL

25

SIGNORAL

SIGNORAL

SIGNORAL

SIGNORAL

SIGNORAL

28

SIGNORAL

SIGNORAL

SIGNORAL

SIGNORAL

SIGNORAL

30

SIGNORAL

SIGNORAL

SIGNORAL

SIGNORAL

SIGNORAL

SIGNORAL

32

SIGNORAL

SIGNORAL

SIGNORAL

SIGNORAL

SIGNORAL

SIGNORAL

34

SIGNORAL

SIGNORAL

SIGNORAL

SIGNORAL

SIGNORAL

SIGNORAL

SIGNORAL

37

SIGNORAL

SIGNORAL

SIGNORAL

SIGNORAL

SIGNORAL

SIGNORAL

SIGNORAL

40

SIGNORAL

SIGNORAL

SIGNORAL

SIGNORAL

SIGNORAL

SIGNORAL

SIGNORAL

42

SIGNORAL

SIGNORAL

SIGNORAL

SIGNORAL

SIGNORAL

44

SIGNORAL

SIGNORAL

SIGNORAL

SIGNORAL

SIGNORAL

SIGNORAL

47

SIGNORAL

SIGNORAL

SIGNORAL

SIGNORAL

SIGNORAL

SIGNORAL

50

SIGNORAL

SIGNORAL

SIGNORAL

SIGNORAL

SIGNORAL

52

SIGNORAL

SIGNORAL

SIGNORAL

SIGNORAL

SIGNORAL

55

SIGNORAL

SIGNORAL

SIGNORAL

SIGNORAL

SIGNORAL

57

SIGNORAL

SIGNORAL

SIGNORAL

SIGNORAL

SIGNORAL

60

SIGNORAL

SIGNORAL

SIGNORAL

SIGNORAL

SIGNORAL

64

SIGNORAL

SIGNORAL

SIGNORAL

SIGNORAL

SIGNORAL

67

SIGNORAL

69

SIGNORAL

71

SIGNORAL

73

SIGNORAL

SIGNORAL

SIGNORAL

SIGNORAL

SIGNORAL

SIGNORAL

SIGNORAL

75

SIGNORAL

SIGNORAL

SIGNORAL

SIGNORAL

SIGNORAL

SIGNORAL

SIGNORAL

78

SIGNORAL

SIGNORAL

SIGNORAL

SIGNORAL

SIGNORAL

SIGNORAL

80

SIGNORAL

SIGNORAL

SIGNORAL

SIGNORAL

SIGNORAL

SIGNORAL

SIGNORAL

SIGNORAL

82

SIGNORAL

SIGNORAL

SIGNORAL

SIGNORAL

SIGNORAL

SIGNORAL

85

SIGNORAL

SIGNORAL

SIGNORAL

SIGNORAL

SIGNORAL

87

SIGNORAL 

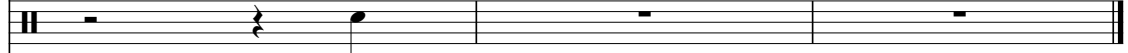
SIGNORAL 

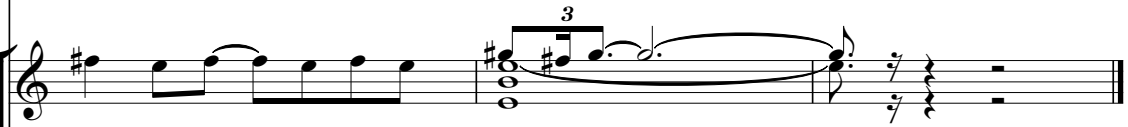
SIGNORAL 

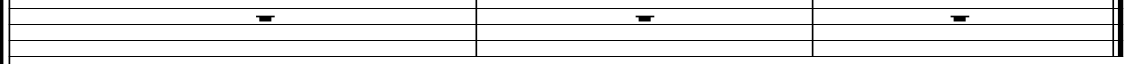
SIGNORAL 

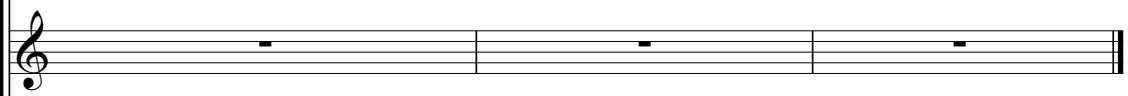
SIGNORAL 

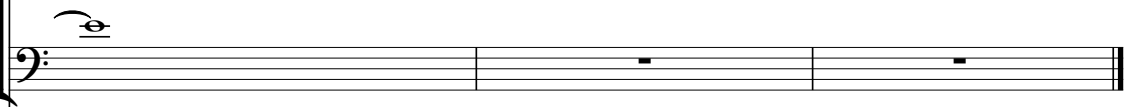
SIGNORAL 

SIGNORAL 

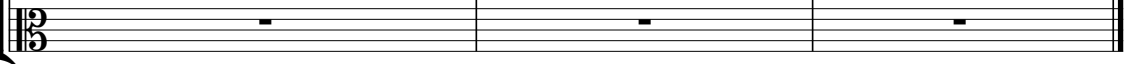
SIGNORAL 

SIGNORAL

Claudio Baglioni - Signora Lia

♩ = 112,000061

5

10

15

19

24

29

34

39

43

SIGNORAL

Claudio Baglioni - Signora Lia

♩ = 112,000061

5

9

13

17

21

26

31

35

39

43

V.S.

SIGNORAL

48

52

56

60

64

8

76

80

84

SIGNORAL

Claudio Baglioni - Signora Lia

♩ = 112,000061

4

6

9

12

15

18

21

23

2

SIGNORAL

28

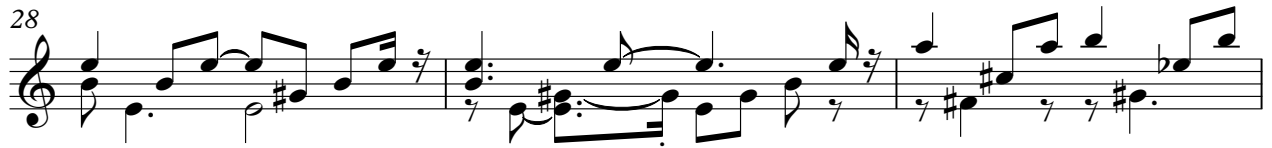

31

34

37

40

43

47

51

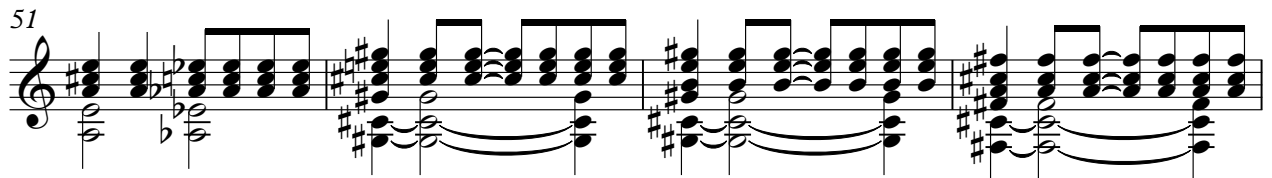

55

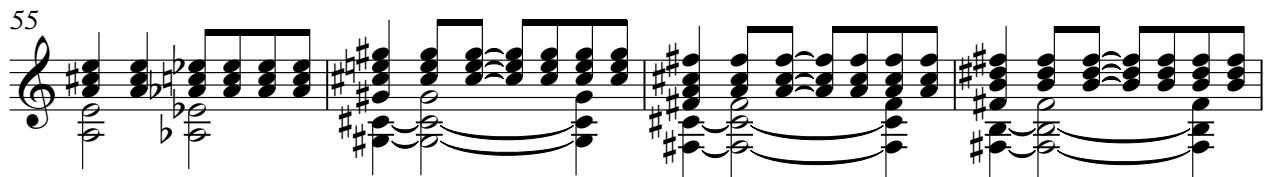

59

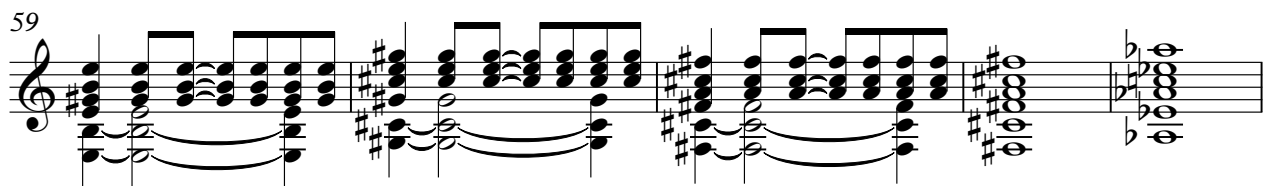

64

67

70

73

76

79

82

86

Claudio Baglioni - Signora Lia

SIGNORAL

♩ = 112,000061

13 **2**

4/4

7-7-7-7-7-7

7-7-7-7-7-7

18 **16**

9-9-9-9-9-9

9-9-9-9-9-9

7-7-7-7-7-7

37 **2**

7-7-7-7-7-7

9-9-9-9-9-9

9-9-9-9-9-9

42 **32** **2**

7-7-7-7-7-7

7-7-7-7-7-7

78 **9**

9-9-9-9-9-9

9-9-9-9-9-9

SIGNORAL

Claudio Baglioni - Signora Lia

♩ = 112,000061

2

5

8

10

12

15

18

21

23 3

28

31

33

36

39

42

44

47

17

66

69

71

73

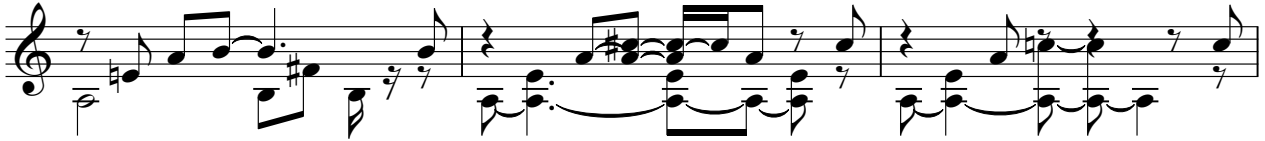

76

79

81

83

SIGNORAL

Claudio Baglioni - Signora Lia

♩ = 112,000061

5

10

15

20

26

32

37

42

48

53

V.S.

2

SIGNORAL

57

61

74

79

84

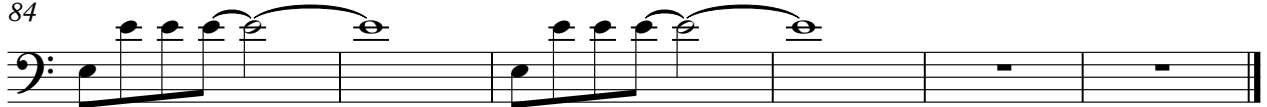

SIGNORAL

Claudio Baglioni - Signora Lia

♩ = 112,000061

5 17

25 3

28

33

39 6

49

52

56 10

71 6

2

SIGNORAL

80

85

87

SIGNORAL

Claudio Baglioni - Signora Lia

♩ = 112,000061

56

56 57 58

59

21

7

59 60 61