

Claudio Fontana - Adeus Ingrata

0.0"
1.1,00
studiovirtual@ig.com.br - <http://studiovirtualmidi.cjb.net> - Tel:(31)3352-7444

♩ = 125,000000

7

Ten. Sax.

Tbn.

Perc.

E. Gtr.

E. Bass

Perc. Organ

Orch. Hit

Vla.

10

Ten. Sax.

Perc.

E. Gtr.

E. Bass

Perc. Organ

13

Ten. Sax.

Perc.

E. Gtr.

E. Bass

Perc. Organ

16

Ten. Sax.

Tbn.

Perc.

E. Gtr.

E. Bass

Perc. Organ

Orch. Hit

Vla.

19

22

25

27

30

Ten. Sax.
Tbn.
Perc.
E. Gtr.
E. Bass
Perc. Organ
Orch. Hit
Vla.

32

Ten. Sax.
Tbn.
Perc.
E. Gtr.
E. Bass
Perc. Organ
Orch. Hit
Vla.

35

Ten. Sax.

Tbn.

Perc.

E. Gtr.

E. Bass

Perc. Organ

Orch. Hit

Vla.

38

Ten. Sax.

Tbn.

Perc.

E. Gtr.

E. Bass

Perc. Organ

Orch. Hit

Vla.

41

Ten. Sax.

Tbn.

Perc.

E. Gtr.

E. Gtr.

E. Bass

Perc. Organ

Orch. Hit

Vla.

44

Ten. Sax.

Tbn.

Perc.

E. Gtr.

E. Gtr.

E. Bass

Perc. Organ

Orch. Hit

Vla.

47

Ten. Sax.

Tbn.

Perc.

E. Gtr.

E. Gtr.

E. Bass

Perc. Organ

Orch. Hit

Vla.

50

Ten. Sax.
Tbn.
Perc.
E. Gtr.
E. Bass
Perc. Organ
Orch. Hit
Vla.

53

Ten. Sax.
Tbn.
Perc.
E. Gtr.
E. Bass
Perc. Organ
Orch. Hit
Vla.

56

Ten. Sax.
Tbn.
Perc.
E. Gtr.
E. Bass
Perc. Organ
Orch. Hit
Vla.

59

Ten. Sax.
Tbn.
Perc.
E. Gtr.
E. Bass
Perc. Organ
Orch. Hit
Vla.

62

Ten. Sax.
Tbn.
Perc.
E. Gtr.
E. Bass
Perc. Organ
Orch. Hit
Vla.

64

Ten. Sax.
Tbn.
Perc.
E. Gtr.
E. Bass
Perc. Organ
Orch. Hit
Vla.

67

Ten. Sax.

Tbn.

Perc.

E. Gtr.

E. Bass

Perc. Organ

Orch. Hit

Vla.

70

Ten. Sax.

Tbn.

Perc.

E. Gtr.

E. Bass

Perc. Organ

Orch. Hit

Vla.

73

76

79

Ten. Sax.

Tbn.

Perc.

E. Gtr.

E. Bass

Perc. Organ

Orch. Hit

Vla.

81

Ten. Sax.

Tbn.

Perc.

E. Gtr.

E. Bass

Perc. Organ

Orch. Hit

Vla.

studiovirtual@gmail.com virtualmidi.cjb.net Tel: (311) 8352

Claudio Fontana - Adeus Ingrata

Tenor Saxophone

♩ = 125,000000

8

12

16

20

25

29

33

39

43

47

V.S.

2

Tenor Saxophone

52

57

61

65

71

76

80

Claudio Fontana - Adeus Ingrata

Trombone

♩ = 125,000000

6

7

17

23

29

35

41

47

53

59

2

Trombone

65

71

77

Claudio Fontana - Adeus Ingrata

Percussion

♩ = 125,000000

V.S.

41

45

49

53

57

61

65

69

73

77

Percussion

80

2

Claudio Fontana - Adeus Ingrata

Electric Guitar

♩ = 125,000000

5 <http://www.virtualguitar.com> Tel: 50144352

8

11

14

17

20

23

26

29

V.S.

62

65

68

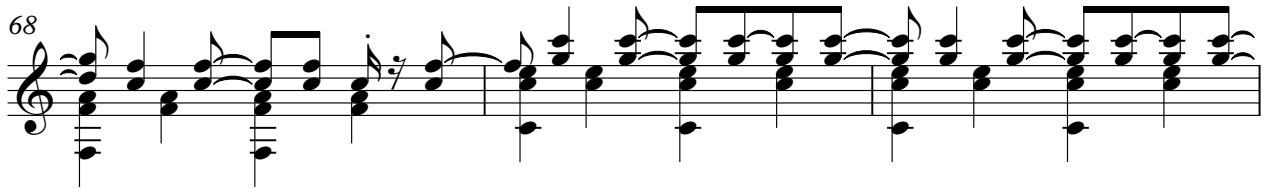

71

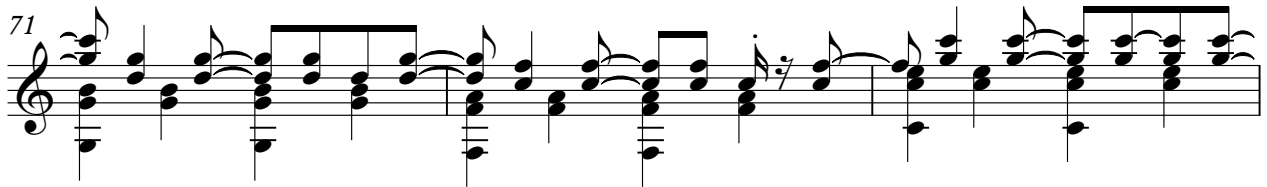

74

77

80

♩ = 125,000000

40

44

3

48

34

Electric Bass

Claudio Fontana - Adeus Ingrata

♩ = 125,000000

V.S.

Electric Bass

61

67

73

78

Percussive Organ

Claudio Fontana - Adeus Ingrata

♩ = 125,000000

10

19

28

36

44

52

2

Percussive Organ

59

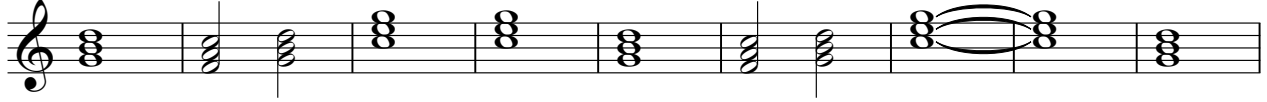

68

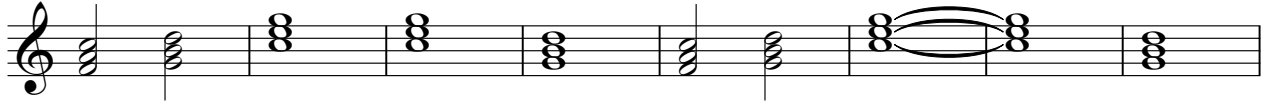

76

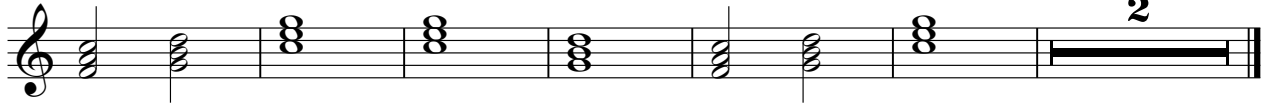

♩ = 125,000000

6

17

23

29

35

41

47

53

59

65

71

77

2

Viola

Claudio Fontana - Adeus Ingrata

♩ = 125,000000

8 8

20

26 2

30

34

41 3

51

58 2

62

2

65

Viola

71

77

2
