

Claudio Villa - Quando Quando Quando

♩ = 116,000313

TRUMPET

TUBA

TUBA

DRUMS

JAZZ GTR

ACOU BASS

A.PIANO 1

4

TRUMPET

TUBA

DRUMS

ACOU BASS

6

TRUMPET

DRUMS

JAZZ GTR

ACOU BASS

A.PIANO 1

8

TRUMPET

DRUMS

JAZZ GTR

ACOU BASS

A.PIANO 1

10

TRUMPET

DRUMS

JAZZ GTR

ACOU BASS

A.PIANO 1

12

TRUMPET

DRUMS

JAZZ GTR

ACOU BASS

A.PIANO 1

14

TRUMPET

DRUMS

JAZZ GTR

ACOU BASS

A.PIANO 1

16

TRUMPET

DRUMS

JAZZ GTR

ACOU BASS

A.PIANO 1

18

TRUMPET

DRUMS

JAZZ GTR

ACOU BASS

A.PIANO 1

20

TRUMPET

DRUMS

JAZZ GTR

ACOU BASS

A.PIANO 1

21

TRUMPET

TUBA

TUBA

DRUMS

JAZZ GTR

ACOU BASS

A.PIANO 1

23

TRUMPET

TUBA

TUBA

DRUMS

JAZZ GTR

ACOU BASS

A.PIANO 1

24

TRUMPET

TUBA

TUBA

DRUMS

JAZZ GTR

ACOU BASS

A.PIANO 1

25

TRUMPET

TUBA

TUBA

DRUMS

JAZZ GTR

ACOU BASS

A.PIANO 1

26

TRUMPET

TUBA

TUBA

DRUMS

JAZZ GTR

ACOU BASS

A.PIANO 1

27

TRUMPET

TUBA

TUBA

DRUMS

JAZZ GTR

ACOU BASS

A.PIANO 1

28

TRUMPET

TUBA

TUBA

DRUMS

JAZZ GTR

ACOU BASS

A.PIANO 1

Detailed description of the musical score: The score is for measures 28 through 31. The Trumpet part (top staff) is mostly rests. The Tuba part (second staff) has some chords. The Drums part (third staff) shows a complex rhythmic pattern with various notes and rests. The Jazz Guitar part (fourth staff) has a melodic line with chords. The Acoustic Bass part (fifth staff) has a simple bass line. The Piano 1 part (bottom staff) has a melodic line with chords.

29

TRUMPET

TUBA

TUBA

DRUMS

JAZZ GTR

ACOU BASS

A.PIANO 1

31

TRUMPET

TUBA

TUBA

DRUMS

JAZZ GTR

ACOU BASS

A.PIANO 1

32

TRUMPET

TUBA

TUBA

DRUMS

JAZZ GTR

ACOU BASS

A.PIANO 1

34

TRUMPET

TUBA

TUBA

DRUMS

JAZZ GTR

ACOU BASS

A.PIANO 1

35

TRUMPET

TUBA

TUBA

DRUMS

JAZZ GTR

ACOU BASS

A.PIANO 1

36

TRUMPET

TUBA

TUBA

DRUMS

JAZZ GTR

ACOU BASS

A.PIANO 1

Detailed description of the musical score for measures 36-37: The score is arranged in a grand staff format with six staves. The top staff is for Trumpet, the second for Tuba, the third for another Tuba, the fourth for Drums, the fifth for Jazz Guitar, and the sixth for A. Piano 1. Measure 36 is marked with a large slur spanning across the trumpet and tuba staves. The trumpet part in measure 36 consists of a series of chords. The tuba parts play a rhythmic pattern of eighth notes. The drums play a consistent jazz groove. The jazz guitar and acoustic bass provide harmonic support with chords and a walking bass line. The piano part features a melodic line with eighth notes. Measure 37 continues the ensemble's performance, with a notable triplet in the trumpet part.

38

TRUMPET

DRUMS

JAZZ GTR

ACOU BASS

A.PIANO 1

Detailed description of the musical score for measures 38-39: The score continues with five staves. The top staff is for Trumpet, the second for Drums, the third for Jazz Guitar, the fourth for Acoustic Bass, and the fifth for A. Piano 1. Measure 38 begins with a whole note in the trumpet part. The drums maintain their jazz groove. The jazz guitar and acoustic bass continue their harmonic and rhythmic roles. The piano part features a melodic line with eighth notes and some chromatic movement.

40

TRUMPET

DRUMS

JAZZ GTR

ACOU BASS

A.PIANO 1

42

TRUMPET

DRUMS

JAZZ GTR

ACOU BASS

A.PIANO 1

44

TRUMPET

DRUMS

JAZZ GTR

ACOU BASS

A.PIANO 1

46

TRUMPET

DRUMS

JAZZ GTR

ACOU BASS

A.PIANO 1

48

TRUMPET

DRUMS

JAZZ GTR

ACOU BASS

A.PIANO 1

50

TRUMPET

DRUMS

JAZZ GTR

ACOU BASS

A.PIANO 1

52

TRUMPET

DRUMS

JAZZ GTR

ACOU BASS

A.PIANO 1

53

TRUMPET

TUBA

TUBA

DRUMS

JAZZ GTR

ACOU BASS

A.PIANO 1

55

TRUMPET

TUBA

TUBA

DRUMS

JAZZ GTR

ACOU BASS

A.PIANO 1

56

TRUMPET

TUBA

TUBA

DRUMS

JAZZ GTR

ACOU BASS

A.PIANO 1

57

TRUMPET

TUBA

TUBA

DRUMS

JAZZ GTR

ACOU BASS

A.PIANO 1

58

TRUMPET

TUBA

TUBA

DRUMS

JAZZ GTR

ACOU BASS

A.PIANO 1

59

TRUMPET

TUBA

TUBA

DRUMS

JAZZ GTR

ACOU BASS

A.PIANO 1

60

TRUMPET

TUBA

TUBA

DRUMS

JAZZ GTR

ACOU BASS

A.PIANO 1

61

TRUMPET

TUBA

TUBA

DRUMS

JAZZ GTR

ACOU BASS

A.PIANO 1

63

TRUMPET

TUBA

TUBA

DRUMS

JAZZ GTR

ACOU BASS

A.PIANO 1

65

TRUMPET

TUBA

TUBA

DRUMS

JAZZ GTR

ACOU BASS

A.PIANO 1

67

TRUMPET

TUBA

TUBA

DRUMS

JAZZ GTR

ACOU BASS

A.PIANO 1

68

TRUMPET

TUBA

TUBA

DRUMS

JAZZ GTR

ACOU BASS

A.PIANO 1

70

TRUMPET

DRUMS

JAZZ GTR

ACOU BASS

A.PIANO 1

72

TRUMPET

DRUMS

JAZZ GTR

ACOU BASS

A.PIANO 1

74

TRUMPET

DRUMS

JAZZ GTR

ACOU BASS

A.PIANO 1

76

TRUMPET

DRUMS

JAZZ GTR

ACOU BASS

A.PIANO 1

78

TRUMPET

DRUMS

JAZZ GTR

ACOU BASS

A.PIANO 1

80

TRUMPET

DRUMS

JAZZ GTR

ACOU BASS

A.PIANO 1

82

TRUMPET

DRUMS

JAZZ GTR

ACOU BASS

A.PIANO 1

84

TRUMPET

DRUMS

JAZZ GTR

ACOU BASS

A.PIANO 1

85

TRUMPET

TUBA

TUBA

DRUMS

JAZZ GTR

ACOU BASS

A.PIANO 1

87

TRUMPET

TUBA

TUBA

DRUMS

JAZZ GTR

ACOU BASS

A.PIANO 1

Detailed description of the musical score: The score is for page 38, starting at measure 87. It features seven staves. The TRUMPET staff (top) has a treble clef and a melodic line with a slur over the first four measures. The two TUBA staves (middle) have bass clefs and play block chords in the first and third measures. The DRUMS staff (middle) has a drum set icon and a complex rhythmic pattern with various drum symbols. The JAZZ GTR staff (middle) has a treble clef and plays chords and single notes. The ACOU BASS staff (middle) has a bass clef and plays a steady eighth-note bass line. The A.PIANO 1 staff (bottom) has a treble clef and plays a melodic line with a sharp sign.

88

TRUMPET

TUBA

TUBA

DRUMS

JAZZ GTR

ACOU BASS

A.PIANO 1

89

TRUMPET

TUBA

TUBA

DRUMS

JAZZ GTR

ACOU BASS

A.PIANO 1

90

TRUMPET

TUBA

TUBA

DRUMS

JAZZ GTR

ACOU BASS

A.PIANO 1

91

TRUMPET

TUBA

TUBA

DRUMS

JAZZ GTR

ACOU BASS

A.PIANO 1

92

TRUMPET

TUBA

TUBA

DRUMS

JAZZ GTR

ACOU BASS

A.PIANO 1

93

TRUMPET

TUBA

TUBA

DRUMS

JAZZ GTR

ACOU BASS

A.PIANO 1

95

TRUMPET

TUBA

TUBA

DRUMS

JAZZ GTR

ACOU BASS

A.PIANO 1

97

TRUMPET

TUBA

TUBA

DRUMS

JAZZ GTR

ACOU BASS

A.PIANO 1

99

TRUMPET

TUBA

TUBA

DRUMS

JAZZ GTR

ACOU BASS

A.PIANO 1

100

TRUMPET

TUBA

TUBA

DRUMS

JAZZ GTR

ACOU BASS

A.PIANO 1

102

TRUMPET

TUBA

TUBA

DRUMS

JAZZ GTR

ACOU BASS

A.PIANO 1

104

TRUMPET

TUBA

TUBA

DRUMS

JAZZ GTR

ACOU BASS

A.PIANO 1

110

DRUMS

JAZZ GTR

116

DRUMS

JAZZ GTR

Claudio Villa - Quando Quando Quando

TRUMPET

$\text{♩} = 116,000313$

8

12

17

21

25

29

34

39

43

V.S.

47

51

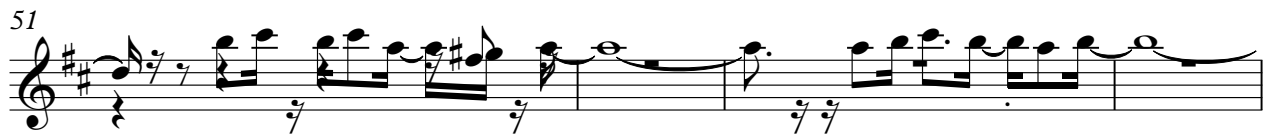

55

59

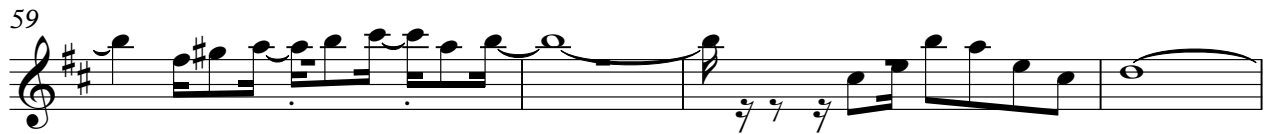

63

68

73

77

81

85

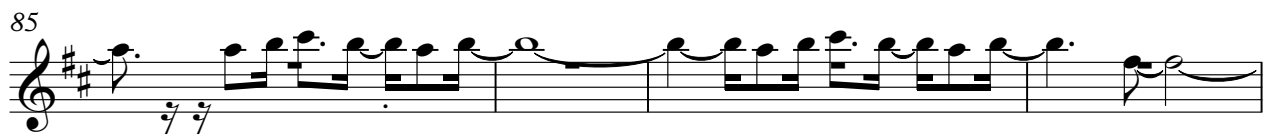

TRUMPET

3

89

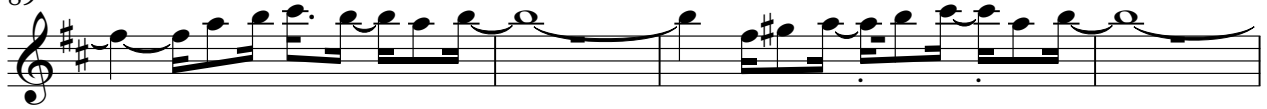

93

98

103

Claudio Villa - Quando Quando Quando

TUBA

♩ = 116,000313

20

25

30

33

36

16

55

60

63

66

68

16

2
86

TUBA

91

95

98

101

103

17

TUBA

Claudio Villa - Quando Quando Quando

♩ = 116,000313

6 **16**

26

31

36 **16**

56

61

66 **16**

86

91

96

101

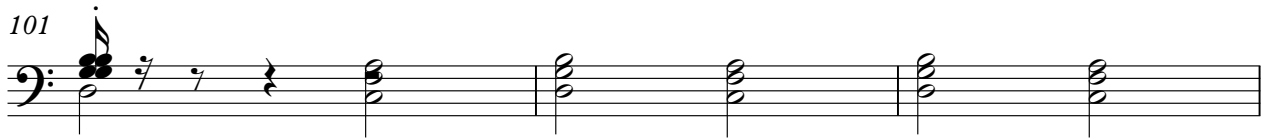

104

DRUMS

Claudio Villa - Quando Quando Quando

♩ = 116,000313

2

6

8

10

12

14

16

18

20

22

V.S.

DRUMS

24

26

28

30

32

34

36

38

40

42

DRUMS

44

46

48

50

52

54

56

58

60

62

V.S.

DRUMS

64

66

68

70

72

74

76

78

80

82

DRUMS

84

86

88

90

92

94

96

98

100

102

V.S.

6

DRUMS

105

114

♩ = 116,000313

4

8

10

12

15

18

20

23

25

27

V.S.

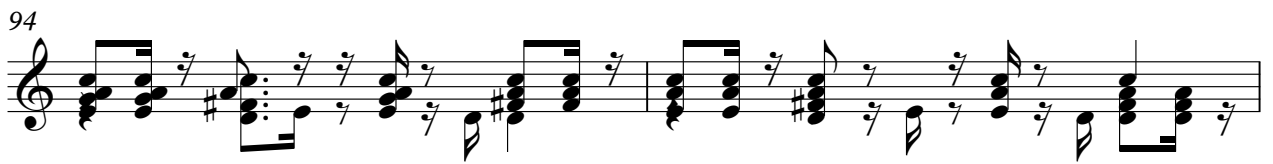

102

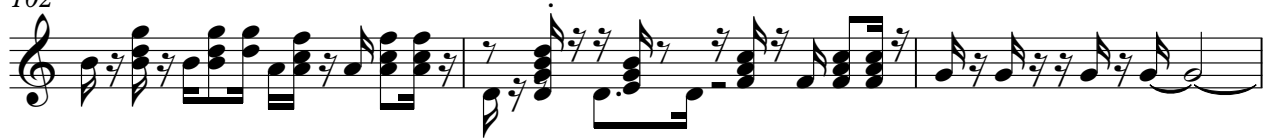

105

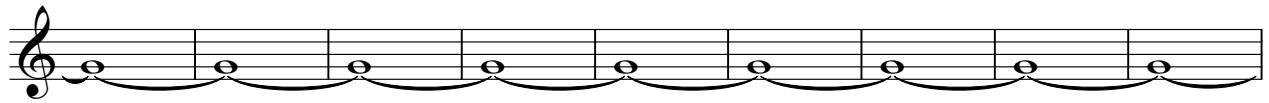

114

ACOU BASS

Claudio Villa - Quando Quando Quando

♩ = 116,000313

2

7

11

15

19

23

27

31

35

39

V.S.

43

47

51

55

59

63

67

71

75

79

83

87

91

95

99

103

17

Claudio Villa - Quando Quando Quando

A.PIANO 1

♩ = 116,000313

4

7

9

11

13

15

18

21

24

26

V.S.

51

54

56

58

60

63

65

67

70

72

74

76

78

80

83

86

88

90

92

95

A.PIANO 1

97

99

102

104
