

# Clay Philippe - Julie La Rousse

00:00:04:00  
2.1,00  
Julie la Rousse de Rene Louis Lafforgue

♩ = 180,000183

♩ = 180,000183

♩ = 180,000183

5

Drums & Percussion

guitare rythm

Bass

rhodes

accordeon

7 3

Drums & Percussion

guitare rythm

Bass

rhodes

accordeon

9

Drums & Percussion

melodie

guitare rythm

Bass

rhodes

accordeon

11

Drums & Percussion

melodie

Pe tite gueule d'a mour

guitare rythm

Bass

rhodes

accordeon

13

Drums & Percussion

melodie

guitare rythm

Bass

rhodes

T'es a cro quer

15

Drums & Percussion

melodie

guitare rythm

Bass

rhodes

Quand tu passes En tri co

17

Drums & Percussion

melodie

guitare rythm

Bass

rhodes

tant des han ches

19

Drums & Percussion

melodie

guitare rythm

Bass

rhodes

D'un clin d'oeil Le quar

21

Drums & Percussion

melodie

guitare rythm

Bass

rhodes

tier est dra guï

23

Drums & Percussion

melodie

guitare rythm

Bass

rhodes

C'est bien toi la reine De

25

Drums & Percussion

melodie

la place Blan che

guitare rythm

Bass

rhodes

27

Drums & Percussion

melodie

Fais nous dan

guitare rythm

Bass

rhodes

strings

strings

29

Drums & Percussion

melodie

ser Ju lie la

guitare rythm

Bass

rhodes

strings

strings

31

Drums & Percussion

melodie

rous se Toi dont les bai

guitare rythm

Bass

rhodes

strings

strings

33

Drums & Percussion

melodie

guitare rythm

Bass

rhodes

strings

strings

35

flute

Drums & Percussion

melodie

er Pe tite gueule d'a mour

guitare rythm

Bass

rhodes

strings

strings

37

flute

Drums & Percussion

melodie

guitare rythm

Bass

rhodes

T'es a cro quer

39

flute

Drums & Percussion

melodie

guitare rythm

Bass

rhodes

Quand tu trim balles Ton

41

flute

Drums & Percussion

melodie

guitare rythm

Bass

rhodes

й ven tai re

43

flute

Drums & Percussion

melodie

guitare rythm

Bass

rhodes

Ton ar se nal, Sans faire

45

flute

Drums & Percussion

melodie

guitare rythm

Bass

rhodes

de chi quĩ

47

flute

Drums & Percussion

melodie

guitare rythm

Bass

rhodes

A vain cu Plus d'un

49

flute

Drums & Percussion

melodie

guitare rythm

Bass

rhodes

grand mi li tai re

51

flute

Drums & Percussion

melodie

guitare rythm

Bass

rhodes

strings

strings

Fais nous dan

Detailed description of the musical score: The score is for page 19, starting at measure 51. It features seven staves. The flute staff has a treble clef and contains a melodic line with eighth and sixteenth notes. The drums & percussion staff uses a double bar line and contains a complex rhythmic pattern with a triplet of eighth notes marked with a '3'. The melody staff has a treble clef and a key signature of one sharp (F#), with the lyrics 'Fais nous dan' written below it. The guitar rhythm staff has a treble clef and contains a rhythmic accompaniment with eighth and sixteenth notes. The bass staff has a bass clef and contains a simple bass line. The rhodes staff has a bass clef and contains a chordal accompaniment with block chords. The strings part consists of two staves, both with a bass clef, and contains a simple harmonic accompaniment with a 'p.' dynamic marking.

53

flute

Drums & Percussion

melodie  
ser Ju lie la

guitare rythm

Bass

rhodes

strings

strings

This musical score is for a multi-instrument ensemble. It features a flute part with melodic lines and rests. The drums and percussion part consists of a steady, rhythmic pattern. The melody part includes the lyrics 'ser', 'Ju', 'lie', and 'la' under specific notes. The guitar rhythm part provides a consistent accompaniment. The bass part has a few notes, including a long-held note. The rhodes part features chords and melodic fragments. The strings are represented by two staves, each with a few notes.

55

flute

Drums & Percussion

melodie  
rousse      Toi      dont      les      bai

guitare rythm

Bass

rhodes

strings

strings

57

flute

Drums & Percussion

melodie  
sers Font 3 ou bli

guitare rythm

Bass

rhodes

strings

strings

59

flute

Drums & Percussion

melodie  
er Pe tite gueule d'a mour

guitare rythm

Bass

rhodes

strings

strings

61

flute

Drums & Percussion

melodie

T'es a cro quer

guitare rythm

Bass

rhodes

63

flute

Drums & Percussion

melodie

guitare rythm

Bass

rhodes

Les gens disent Que t'es d'la

65

flute

Drums & Percussion

melodie

guitare rythm

Bass

rhodes

mau vaise grai ne

67

flute

Drums & Percussion

melodie

guitare rythm

Bass

rhodes

Parc' qu'a chaque homme Tu

69

flute

Drums & Percussion

melodie

guitare rythm

Bass

rhodes

donnes la bec qu'ie

71

flute

Drums & Percussion

melodie

guitare rythm

Bass

rhodes

Et qu'l'a mour pour toi

73

flute

Drums & Percussion

melodie

guitare rythm

Bass

rhodes

C'est d'la ren gai ne

75

flute

Drums & Percussion

melodie

guitare rythm

Bass

rhodes

strings

strings

Fais nous dan

Detailed description of the musical score: The score is for page 28, starting at measure 75. It features seven staves. The flute part (top) plays a melodic line in G major. The drums & percussion part features a steady eighth-note pattern with a triplet of eighth notes in measure 75. The melody part has the lyrics 'Fais nous dan' under it. The guitar rhythm part provides a rhythmic accompaniment with eighth notes and chords. The bass part has a simple line with a long note in measure 76. The rhodes part has a harmonic accompaniment with chords and moving lines. The strings parts are mostly silent, with some dynamics markings like 'p' and 'f' in measure 76.

77

flute

Drums & Percussion

melodie  
ser Ju lie la

guitare rythm

Bass

rhodes

strings

strings

79

flute

Drums & Percussion

melodie

guitare rythm

Bass

rhodes

strings

strings

rous se Toi dont les bai

81

83

flute

Drums & Percussion

melodie  
er Pe tite gueule d'a mour

guitare rythm

Bass

rhodes

accordeon

strings

strings

85

The musical score consists of the following parts:

- flute**: Two staves of music.
- Bass**: A single staff in bass clef, showing a bass line.
- rhodes**: A grand staff (treble and bass clefs) for a Rhodes piano.
- accordeon**: A grand staff (treble and bass clefs) for an accordion.
- strings**: Two staves for a string ensemble, one in alto clef and one in bass clef.

87

flute

Drums & Percussion

melodie

Cha peau bas, T'es une vraie

guitare rythm

Bass

rhodes

accordeon

strings

strings

89

flute

Drums & Percussion

melodie

ci to yen ne

guitare rythm

Bass

rhodes

accordeon

strings

strings

91

flute

Drums & Percussion

melodie

Tu sou la ges Sans re

guitare rythm

Bass

rhodes

accordeon

strings

strings

93

flute

Drums & Percussion

melodie  
ven di quer

guitare rythm

Bass

rhodes

accordeon

strings

strings

95

flute

Drums & Percussion

melodie

Les ar deurs Ex tra

guitare rythm

Bass

rhodes

accordeon

strings

strings

97

flute

Drums & Percussion

melodie  
rŭ pu bli cai nes

guitare rythm

Bass

rhodes

accordeon

strings

strings

99

flute

Drums & Percussion

melodie

Fais nous dan

guitare rythm

Bass

rhodes

accordeon

strings

strings

101

flute

Drums & Percussion

melodie  
ser Ju<sup>3</sup> lie la

guitare rythm

Bass

rhodes

accordeon

strings

strings

103

flute

Drums & Percussion

melodie  
rous se Toi dont les bai

guitare rythm

Bass

rhodes

accordeon

strings

strings

105

flute

Drums & Percussion

melodie

guitare rythm

Bass

rhodes

accordeon

strings

strings

sers Font ou bli

107

flute

Drums & Percussion

melodie  
er Pe tite gueule d'a mour

guitare rythm

Bass

rhodes

accordeon

strings

strings

109

111

flute

Drums & Percussion

melodie  
Car par fois tu tra vailles

guitare rythm

Bass

rhodes

accordeon

strings

strings

113

115

flute

Drums & Percussion

melodie  
Ton corps tu l'prkteSans rien

guitare rythm

Bass

rhodes

accordeon

strings

strings

117

flute

Drums & Percussion

melodie

guitare rythm

Bass

rhodes

accordeon

strings

strings

faire cas quer

3

119

flute

Drums & Percussion

melodie  
A tous les gars qu'ont

guitare rythm

Bass

rhodes

accordeon

strings

strings

121

flute

Drums & Percussion

melodie  
Le re gard tris te

guitare rythm

Bass

rhodes

accordeon

strings

strings

123

flute

Drums & Percussion

melodie

guitare rythm

Bass

rhodes

accordeon

strings

strings

Dans tes bai

- rhodes:** Treble and bass clefs, playing a chordal accompaniment.
- accordeon:** Treble and bass clefs, playing a melodic line.

125

flute

Drums & Percussion

melodie

sers Ju lie la Rous

guitare rythm

Bass

rhodes

accordeon

strings

strings

127

flute

Drums & Percussion

melodie

se On peut em bras

guitare rythm

Bass

rhodes

accordeon

strings

strings

129

flute

Drums & Percussion

melodie  
ser Le monde en

guitare rythm

Bass

rhodes

accordeon

strings

strings

131

flute

melodie

guitare rythm

Bass

rhodes

accordeon

strings

strings

tier

flute Clay Philippe - Julie La Rousse

♩ = 180,000183

35

43

51

56

63

71

77

82

90

97

V.S.

103

109

120

127

131

Clay Philippe - Julie La Rousse  
Drums & Percussion

$\text{♩} = 180,000183$

3

8

13

18

23

28

33

37

41

45

V.S.

49

53

57

61

65

69

73

77

81

85

89

93

97

101

105

109

113

117

121

125

V.S.

4

### Drums & Percussion

128

4

Clay Philippe - Julie La Rousse  
melodie

♩ = 180,000183

9 Pe tite gueuled'a mour

13 T'es a cro quer Quandu passesEn tri co tant des

18 hanches D'uo lin d'oe l lequar tier estdra guï C'est bien

24 toi lareine De la place Blan che Faisnous dan ser

30 Ju lie la rous se Toi dont les bai sers Font ou bli

35 er Pe tite gueule d'amour T'es a cro quer Quand tu

40 trihalles Ton ï ven tai re Ton ar se na sans faire

45 de chi quï A vain cu Plus'un grandni li

50 tai re Faisnous dan ser Ju lie la rousse Toi

56 dont les bai sers Font ou bli er Pe tite gueule d'amour V.S.

61  

 T'es a cro quer Les gens disen Qu'es d'la mawaise

66  

 grai ne Parc' qu'a chaqun riteu donnes la bec qu'ite

71  

 Et qu'laour pourtoi C'est d'la ren gai ne Fais nous dan

77  

 ser Ju lie la rous se Toi dont les bai sers Font ou bli

83  

 er Pe tite gueule d'a mour T'es a cro quer Cha peau

88  

 basT'es m'raie ci to yen ne Tu sou la ge Sansre

93  

 ven di quer Les ar deurs Ex tra rñ pu bli

98  

 cai nes Fais nous dan ser Ju lie la

103  

 rous se Toi dont les bai sers Font ou bli

107  

 er Pe tite gueule d'a mour T'es a cro quer Car par

112

fois tu tra vailles En ar tis te Ton corps tu'prtesansien

117

faire cas quer A tous les gars qu'ont Le re gard

122

tris te Dans tes bai sers Ju lie laRous se On

128

peutem bras ser Le monde en tier

Clay Philippe - Julie La Rousse  
guitare rythm

♩ = 180,000183

3

7

11

15

20

24

28

32

36

40

V.S.

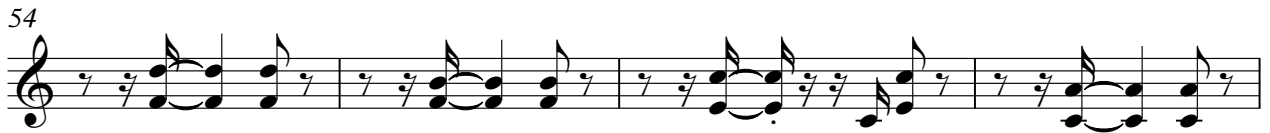

88

93

98

102

106

110

115

120

124

128

Bass Clay Philippe - Julie La Rousse

♩ = 180,000183

3

10

17

23

31

39

47

54

61

70

V.S.

76

83

91

98

105

114

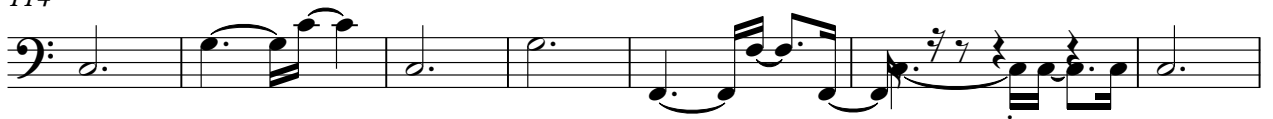

121

128

rhodes Clay Philippe - Julie La Rousse

♩ = 180,000183

V.S.

33

38

43

48

53

57

62

66

71

76

81

86

91

96

V.S.

101

105

110

114

119

124

128

Clay Philippe - Julie La Rousse  
accordeon

♩ = 180,000183

2

3

6

3

10

13

71

71

86

90

94

98

103

107

111

114

117

3

121

125

129

131

strings Clay Philippe - Julie La Rousse

♩ = 180,000183

27

36

16

60

16

84

95

106

117

126

strings Clay Philippe - Julie La Rousse

♩ = 180,000183

27

36 16

60 16

84

95

106

117

126 2