

Reinaldo e Camargo - Amor no Carro Original

1.1.00  
Reinaldo e Camargo - Amor no Carro Original  
Fone : (19) 681-1430 / 9707-2323  
E-mail : reinaldorc@uol.com.br  
Reinaldo e Camargo - Amor no Carro Original  
Reinaldo e Camargo - Amor no Carro Original

Whistling

Studio Midi Fone:(19)6811430 Email:reinaldorc@uol.com.br

Percussion

Flexatone

Jazz Guitar

Electric Guitar

5-string Electric Bass

Reverse Cymbals

FM Synth

Tape Sampler Keyboard [Strings]

FX 1 (Rain)

♩ = 69,259995

Reinaldo  
Reinaldo

5

Perc.

Flex.

J. Gtr.

E. Gtr.

E. Bass

FM

Tape Smp. Str

FX 1

10

Perc.

Flex.

J. Gtr.

E. Gtr.

E. Bass

FM

Tape Smp. Str

FX 1

17

Flex.

J. Gtr.

E. Bass

FM

Tape Smp. Str

26

Perc.

Flex.

J. Gtr.

E. Bass

FM

Tape Smp. Str

32

Perc.

Flex.

J. Gtr.

E. Bass

FM

Tape Smp. Str

38

Perc.

Flex.

J. Gtr.

E. Gtr.

E. Bass

FM

Tape Smp. Str

FX 1

46

Perc.

Flex.

J. Gtr.

E. Gtr.

E. Bass

FM

Tape Smp. Str

FX 1

51

Perc.

Flex.

J. Gtr.

E. Gtr.

E. Bass

FM

Tape Smp. Str

FX 1

57

Perc.

Flex.

J. Gtr.

E. Gtr.

E. Bass

FM

Tape Smp. Str

FX 1

64

Perc.

Flex.

J. Gtr.

E. Gtr.

E. Bass

FM

Tape Smp. Str

FX 1

93

99

105

Perc.

J. Gtr.

E. Gtr.

E. Bass

FM

Tape Smp. Str

FX 1

110

Perc.

Flex.

J. Gtr.

E. Gtr.

E. Bass

FM

Tape Smp. Str

FX 1

116

Perc.

Flex.

J. Gtr.

E. Gtr.

E. Bass

FM

Tape Smp. Str

FX 1

121

Perc.

Flex.

J. Gtr.

E. Gtr.

E. Bass

FM

Tape Smp. Str

FX 1

126

Whist.

J. Gtr.

E. Bass

# Whistling Cleiton e Camargo - Amor no Carro Original

♩ = 69,259995

E-mail : reinaldorc@uol.com.br

Site <http://www.uol.com.br/reinaldorc>

Reinaldo Studio Midi

2

122

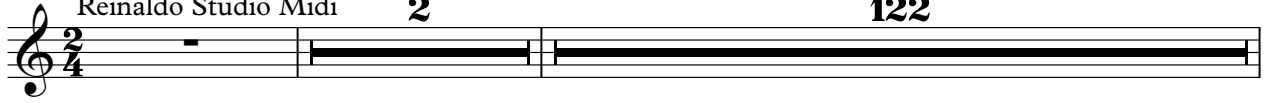

Studio

Midi

Fone:(19)6811430

Email:reinaldorc@uol.com.br

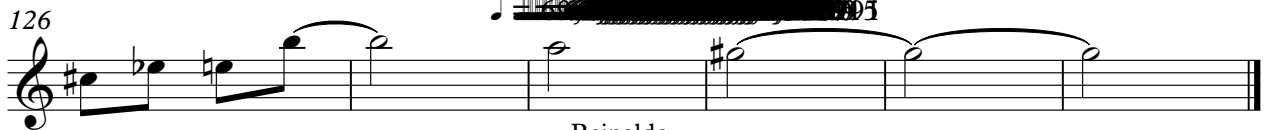

Reinaldo  
Reinaldo

Percussion Cleiton e Camargo - Amor no Carro Original

♩ = 69,259995

6

11 17

34

43

48

53

56

Reinaldo  
Reinaldo

Percussion

61

66

72

80

87

92

97

101

106

111

116 Percussion 3

121

124

Flexatone Cleiton e Camargo - Amor no Carro Original

♩ = 69,259995

Reinaldo  
Reinaldo

2

Flexatone

110

122

Jazz Guitar Cleiton e Camargo - Amor no Carro Original

♩ = 69,259995

2

7

15

26

33

40

47

52

57

64

Reinaldo

V.S.

Jazz Guitar

126

3

3

3

3

3

Cleiton e Camargo - Amor no Carro Original  
Electric Guitar

♩ = 69,259995

2

12 32

52 2

64 15

87

99

110

120 3

Reinaldo  
Reinaldo

96

104

112

121

Cleiton e Camargo - Amor no Carro Original  
Reverse Cymbals

♩ = 69,259995

123

3

Reinaldo  
Reinaldo

FM Synth Cleiton e Camargo - Amor no Carro Original

♩ = 69,259995

2

7

12

20

28

34

Reinaldo  
Reinaldo

V.S.

42

49

55

63

67

72

79

86

93

99

105

112

118

122

Cleiton e Camargo - Amor no Carro Original  
Tape Sampler Keyboard [Strings]

♩ = 69,259995

13

25

36

46

54

Reinaldo  
Reinaldo

62

74

84

94

104

114

122

FX 1 (Rain) Cleiton e Camargo - Amor no Carro Original

♩ = 69,259995

2

11 34

53 2

64 17

89

99

109

119 3

Reinaldo  
Reinaldo