

Cleiton e Camargo - Chuva de amor

♩ = 128,000000

Percussion

Kora

Electric Bass

Pad 5 (Bowed)

Viola

Solo

Solo

♩ = 128,000000

4

7

9

Perc.

Kora

E. Bass

H-t. Pno.

Pad 5

Solo

Solo

12

Perc.

Kora

E. Bass

Pad 5

Solo

Solo

15

Perc.

Kora

E. Bass

Pad 5

Solo

Solo

18

Perc.

Kora

E. Bass

H-t. Pno.

Pad 5

Solo

Solo

21

24

27

Perc.

Kora

E. Bass

Pad 5

Solo

Solo

30

Perc.

Kora

E. Bass

Pad 5

Solo

Solo

36

39

42

46

49

Perc.

Kora

E. Bass

S.

Pad 5

Solo

Solo

52

Perc.

E. Bass

S.

Pad 5

Solo

Solo

55

Perc. E. Bass Pad 5 Solo Solo

58

Perc. E. Bass Pad 5 Solo Solo

62

Perc. E. Bass Pad 5 Solo Solo

65

68

72

75

78

Perc.

Kora

E. Bass

Pad 5

Solo

Solo

81

Perc.

Kora

E. Bass

Pad 5

Solo

Solo

84

87

90

Perc.

Kora

E. Bass

S.

Pad 5

Solo

Solo

93

Perc.

E. Bass

S.

Pad 5

Solo

Solo

96

Perc. E. Bass Pad 5 Solo Solo

100

Perc. E. Bass Pad 5 Solo Solo

104

Perc. E. Bass Pad 5 Solo Solo

107

Perc.

E. Bass

Pad 5

Solo

Solo

111

Perc.

E. Bass

Pad 5

Solo

Solo

114

Perc.

E. Bass

Pad 5

Solo

Solo

118

Perc.

E. Bass

Pad 5

Solo

Solo

121

Perc.

Kora

E. Bass

Pad 5

Solo

Solo

Cleiton e Camargo - Chuva de amor

Percussion

♩ = 128,000000

6

10

14

18

22

26

30

34

38

V.S.

Percussion

42

46

50

54

58

62

66

70

74

78

82

86

90

94

98

102

106

110

114

118

4

Percussion

120

♩ = 128,000000

6

9

14

21

27

34

41

46

23

3

74

79

81

86

121

105

110

115

119

Soprano

Cleiton e Camargo - Chuva de amor

♩ = 128,000000

50

54

37

30

Honky-tonk Piano

Cleiton e Camargo - Chuva de amor

♩ = 128,000000

19

35

Cleiton e Camargo - Chuva de amor

Pad 5 (Bowed)

♩ = 128,000000

9

18

25

33

40

48

55

61

69

V.S.

Viola

Cleiton e Camargo - Chuva de amor

♩ = 128,000000

Cleiton e Camargo - Chuva de amor

Solo

♩ = 128,000000

2

6

9

13

17

21

25

29

33

37

V.S.

41

45

48

52

56

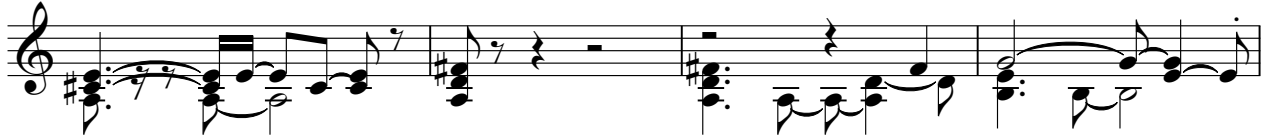

60

64

68

72

76

V.S.

4

Solo

120

Cleiton e Camargo - Chuva de amor

Solo

♩ = 128,000000

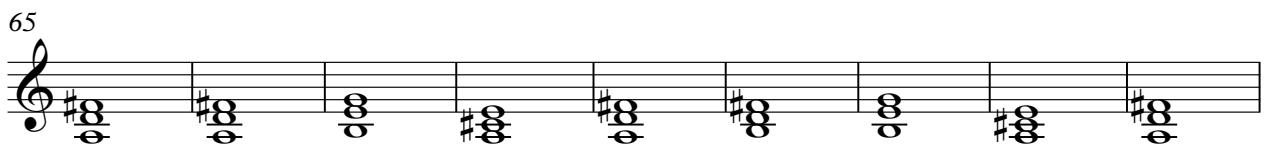
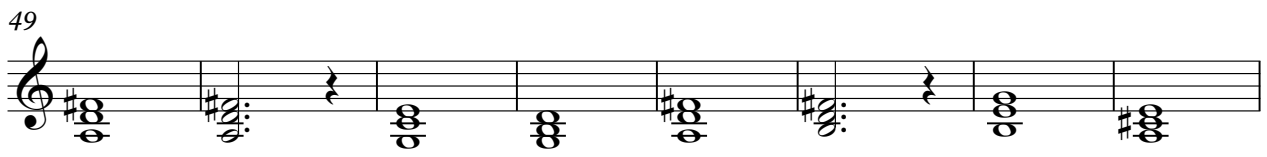
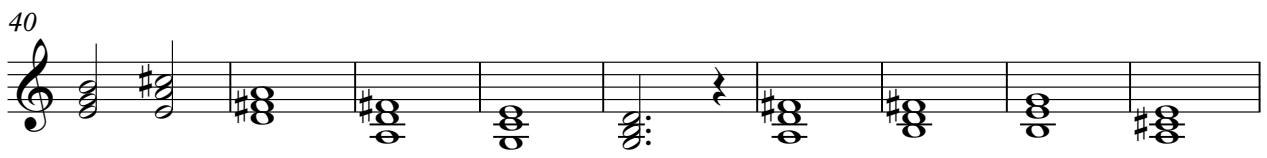
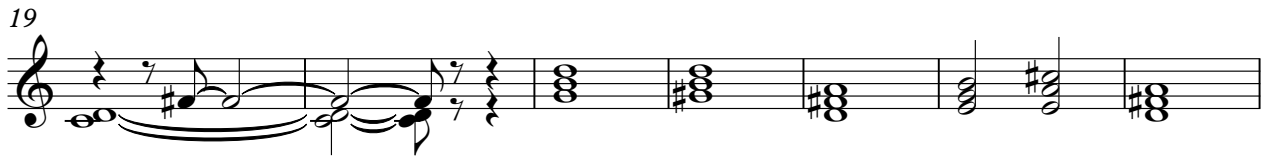
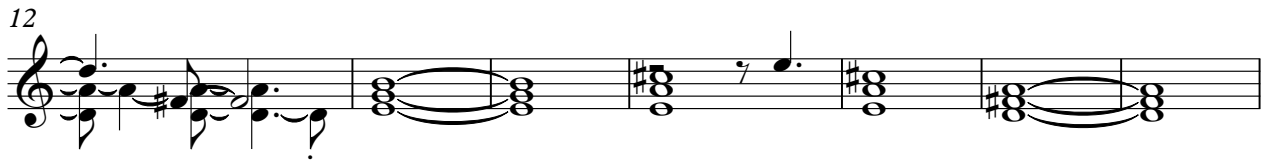

V.S.

74

79

88

97

105

114

119