

# Cleiton e Camargo - Ninguem Vai Te Amar Assim

0.0"  
1.1,00  
Geraldo 019 3841 2736 gera@fwnet.com.br

♩ = 80,970024

Geraldo

Copyright © 2000 by Geraldo  
Copyright © 2000 by Geraldo

4

Perc. E. Gtr. E. Gtr. E. Bass E. Pno. Organ Syn. Str. Vla.

6

Perc.

E. Gtr.

E. Gtr.

E. Bass

E. Pno.

Organ

Syn. Str.

Vla.

8

Perc.

E. Gtr.

E. Gtr.

E. Bass

E. Pno.

Syn. Str.

Vla.

18

Perc.

E. Gtr.

E. Gtr.

E. Bass

Organ

Syn. Str.

FX 5

20

Perc.

E. Gtr.

E. Gtr.

E. Bass

Organ

Syn. Str.

FX 5

22

Perc.

E. Gtr.

E. Gtr.

E. Bass

Syn. Str.

FX 5

24

Perc.

E. Gtr.

E. Gtr.

E. Bass

Organ

Syn. Str.

26

Perc.

E. Gtr.

E. Gtr.

E. Bass

Organ

Syn. Str.

28

Perc.

E. Gtr.

E. Gtr.

E. Gtr.

E. Bass

Syn. Str.

T							
A							
B	0	0	0	0	2	0	
	5	5	5	5			

30

Perc.

E. Gtr.

E. Gtr.

E. Gtr.

E. Bass

Syn. Str.

32

Perc.

E. Gtr.

E. Gtr.

E. Gtr.

E. Bass

Syn. Str.

34

Perc.

E. Gtr.

E. Gtr.

E. Gtr.

E. Bass

Syn. Str.

36

Perc.

E. Gtr.

E. Gtr.

E. Gtr.

E. Bass

Syn. Str.

38

40

Perc.

E. Gtr.

E. Gtr.

E. Bass

E. Pno.

Organ

Syn. Str.

Vla.

42

Perc.

E. Gtr.

E. Gtr.

E. Bass

E. Pno.

Organ

Syn. Str.

Vla.

44

Perc.

E. Gtr.

E. Gtr.

E. Bass

E. Pno.

Organ

Syn. Str.

Vla.

46

Perc.

E. Gtr.

E. Gtr.

E. Bass

Organ

Syn. Str.

FX 5

48

Perc.

E. Gtr.

E. Gtr.

E. Bass

Organ

Syn. Str.

FX 5

50

52

54

Perc.

E. Gtr.

E. Gtr.

E. Bass

Organ

Syn. Str.

56

Perc.

E. Gtr.

E. Gtr.

E. Gtr.

E. Bass

Syn. Str.

T								
A								
B	0	0	0	0	2			
	5	5	5	5				

58

Perc.

E. Gtr.

E. Gtr.

E. Gtr.

E. Bass

Syn. Str.

60

Perc.

E. Gtr.

E. Gtr.

E. Gtr.

E. Bass

Syn. Str.

62

64

66

Perc.

E. Gtr.

E. Gtr.

E. Gtr.

E. Bass

Syn. Str.

68

Perc.

E. Gtr.

E. Gtr.

E. Gtr.

E. Bass

Syn. Str.

70

Perc.

E. Gtr.

E. Gtr.

E. Gtr.

E. Bass

Syn. Str.

72

Perc.

E. Gtr.

E. Gtr.

E. Gtr.

E. Bass

Syn. Str.

74

Perc.

E. Gtr.

E. Gtr.

E. Gtr.

E. Bass

Syn. Str.

75

Perc.

E. Gtr.

E. Gtr.

E. Gtr.

E. Bass

Syn. Str.

# Cleiton e Camargo - Ninguem Vai Te Amar Assim

## Percussion

♩ = 80,970024

Geraldo

4

6

8

11

15

19

22

24

26

Copyright © 2000 by Geraldo  
Copyright © 2000 by Geraldo

V.S.

Percussion

28

30

32

34

36

38

40

42

44

46

Percussion

49

52

54

56

58

60

62

64

66

68

V.S.

4

Percussion

70

72

74

75

# Cleiton e Camargo - Ninguem Vai Te Amar Assim

Electric Guitar

♩ = 80,970024

6

10 8

23

29

35

40

45

50

57

Copyright © 2000 by Geraldo  
Copyright © 2000 by Geraldo

V.S.

63

69

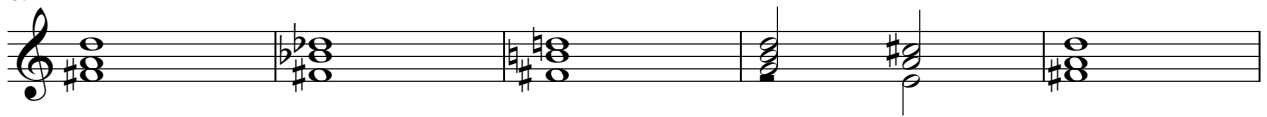

74

# Cleiton e Camargo - Ninguem Vai Te Amar Assim

Electric Guitar

♩ = 80,970024

4

7

10

13

15

17

19

21

23

Copyright © 2000 by Geraldo  
Copyright © 2000 by Geraldo

V.S.

25

27

29

31

33

35

37

39

42

44

47

49

51

53

55

57

59

61

63

65

V.S.

67

69

71

73

74

# Cleiton e Camargo - Ninguem Vai Te Amar Assim

## 7-string Electric Guitar

♩ = 80,970024

**28**

E									
T									
A									
B									
A									
A									
	0	0	0	0	2	2	0	2	0
	5	5	5	5	0	0	5	0	5

34

**18**

T									
A									
B									
	4	4	0	2	0	0			
	2	2	0	2	0	0			
					5	5			

57

T									
A									
B									
	0	0	0	0	2	2	0	4	4
	5	5	5	5	0	0	0	2	2

65

T									
A									
B									
	0	0	0	0	2	2	0	4	4
	5	5	5	5	0	0	0	2	2

72

T									
A									
B									
	0	2	4	0	2	0	2	4	4
	0	2	2	0	2	0	2	5	5

Copyright © 2000 by Geraldo  
Copyright © 2000 by Geraldo

Cleiton e Camargo - Ninguem Vai Te Amar Assim  
5-string Electric Bass

♩ = 80,970024

6

11

16

22

27

31

36

41

45

Copyright © 2000 by Geraldo  
Copyright © 2000 by Geraldo

V.S.

50

55

59

64

68

73

Electric Piano

Cleiton e Camargo - Ninguem Vai Te Amar Assim

♩ = 80,970024

Copyright © 2000 by Geraldo  
Copyright © 2000 by Geraldo

Rock Organ

Cleiton e Camargo - Ninguem Vai Te Amar Assim

♩ = 80,970024

4

8

6

6

14

2

6

6

23

Copyright © 2000 by Geraldo  
Copyright © 2000 by Geraldo

# Cleiton e Camargo - Ninguem Vai Te Amar Assim

Synth Strings

♩ = 80,970024

6

11 **6**

20

24

29

34

36

40

45

Copyright © 2000 by Geraldo  
Copyright © 2000 by Geraldo

V.S.

2

Synth Strings

50

55

60

63

65

70

72

74

FX 5 (Brightness) Cleiton e Camargo - Ninguem Vai Te Amar Assim

♩ = 80,970024

12 4

20

23

47

47

50

26

Copyright © 2000 by Geraldo  
Copyright © 2000 by Geraldo

Viola

# Cleiton e Camargo - Ninguem Vai Te Amar Assim

♩ = 80,970024

**2** **3** **31**

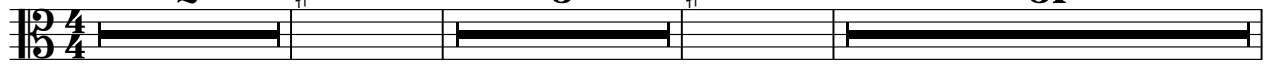

39

**3** **34**

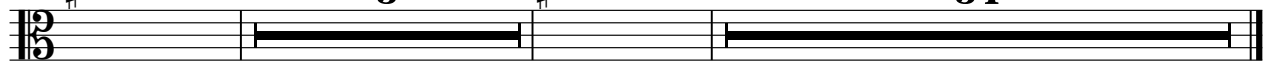

Copyright © 2000 by Geraldo  
Copyright © 2000 by Geraldo