

Cleiton e Camargo - Outra Chance

♩ = 142,010147

Percussion

Jazz Guitar

Electric Guitar

7-string Electric Guitar

5-string Electric Bass

♩ = 142,010147

Synth Strings

Synth Strings

Pad 1 (New Age)

Solo

10 8 5 8 8 18 19 19 20 20 20 10

E
B
G
D
A
B
A
A

5

Perc.

J. Gtr.

E. Gtr.
T
A
B

E. Bass

Syn. Str.

Pad 1

Solo

9

Perc.

J. Gtr.

E. Gtr.
T
A
B

E. Bass

Syn. Str.

Pad 1

Solo

14

Perc. 

J. Gtr. 

E. Gtr. 

E. Bass 

Pad 1 

Solo 

18

Perc. 

J. Gtr. 

E. Gtr. 

E. Bass 

Solo 

22

Perc. 

J. Gtr. 

E. Gtr. 

E. Bass 

Solo 

26

Perc.

J. Gtr.

E. Gtr.

E. Bass

Syn. Str.

Syn. Str.

Solo

31

Perc.

J. Gtr.

E. Gtr.

E. Bass

Syn. Str.

Syn. Str.

Pad 1

Solo

35

Perc.

J. Gtr.

E. Gtr.

E. Bass

Syn. Str.

Syn. Str.

Pad 1

Solo

39

Perc.

J. Gtr.

E. Gtr.

E. Bass

Syn. Str.

Syn. Str.

Pad 1

Solo

43

Perc.

J. Gtr.

E. Gtr.

E. Bass

Syn. Str.

Syn. Str.

Pad 1

Solo

Double bar line

46

Perc.

J. Gtr.

E. Gtr.

E. Bass

Syn. Str.

Syn. Str.

Solo

49

Perc.

J. Gtr.

E. Gtr.

E. Bass

Syn. Str.

Syn. Str.

Pad 1

Solo

52

56

Perc.

J. Gtr.

E. Gtr.

T				0	
A					0
B				3	

E. Bass

Syn. Str.

Pad 1

Solo

60

Perc.

J. Gtr.

E. Gtr.

E. Gtr.

E. Bass

Syn. Str.

Syn. Str.

Solo

63

66

69

Perc. J. Gtr. E. Gtr. E. Bass Syn. Str. Syn. Str. Pad 1 Solo

72

Perc. 

J. Gtr. 

E. Gtr. 

T			10	8
A	3	0	11	10
B	1	3		

E. Bass 

Syn. Str. 

Syn. Str. 

Pad 1 

Solo 

75

Perc.

J. Gtr.

E. Gtr.

E. Bass

Syn. Str.

Pad 1

Solo

79

Perc.

J. Gtr.

E. Gtr.

E. Bass

Syn. Str.

Pad 1

Solo

82

86

89

Perc.

J. Gtr.

E. Gtr.

E. Bass

Syn. Str.

Pad 1

Solo

92

Perc.

J. Gtr.

E. Gtr.

E. Bass

Syn. Str.

Pad 1

Solo

96

99

103

106

109

Perc. 

J. Gtr. 

E. Gtr. 

E. Gtr. 

E. Bass 

Syn. Str. 

Pad 1 

Solo 

112

Perc.

J. Gtr.

E. Gtr.

E. Gtr. TAB

E. Bass

Syn. Str.

Pad 1

Solo

117

Perc.

J. Gtr.

E. Gtr. TAB

E. Bass

Syn. Str.

Pad 1

Solo

119

Cleiton e Camargo - Outra Chance

Percussion

♩ = 142,010147

2

8

14

21

28

34

40

46

52

58

V.S.

63

69

74

79

84

90

96

101

107

113

♩ = 142,010147

2

6

12

17

21

25

31

35

39

44

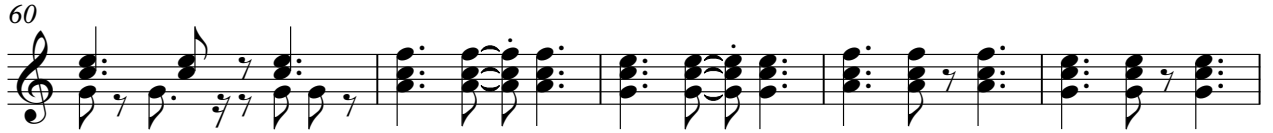

101

106

111

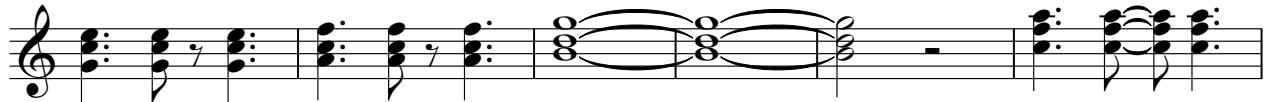

117

♩ = 142,010147

14

19

26

32

38

44

49

53

58

62

111

9

Cleiton e Camargo - Outra Chance

7-string Electric Guitar

♩ = 142,010147

E		10	8	5	8	8	18	19	19	10	8	5	8	8	15	15	15
B							20	20	20						16	17	17
G																	14
D																	
A																	
E																	
A																	

7

	8	5	8	8	10	11	11	12	10	10	8	8	8	13	13
T						8	8	8	6	6	5			10	10
A															
B															

12

47

T	[Barred line]														
A		0	0	0	0	0	0	0	0	0	0	0	0	0	0
B		3				5	5	5	5	5	5	5	5	5	5

65

T	0	0	0	0	0	0	0	0	0	3	0
A											
B	3	3	3	5	5	5	5	5	5	1	3

74

T		10	8	8	8	8	3	7	7	12	12	7	8	6	6	13
A	0	11	10	10	10	10	5	8	8	13	13	8	8	8	8	10
B	3															

80

15

T	12	17	19	19	19	15	20	18	18	19	18	10	10	10	[Barred line]		
A	8	18	15	15	15	12	18										
B																	

99

T	0	0	0	0	0	0	0	0	0	0	0
A											
B	3			5	5	5	5	5	5	3	3

107

T	0	0	0	0	0	3	0	0	0
A									
B	5	5	5	5	5	1	3	3	3

116

T	13	15	15	15	14	13	11	10	10
A	10	12	11	11	11	9	7	6	6
B									

5-string Electric Bass Cleiton e Camargo - Outra Chance

♩ = 142,010147

2

9

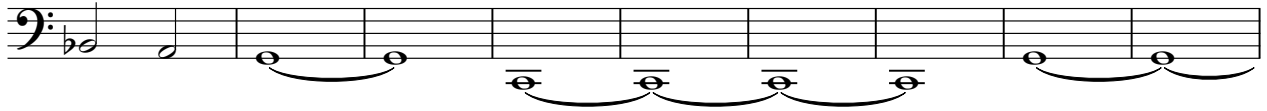

18

27

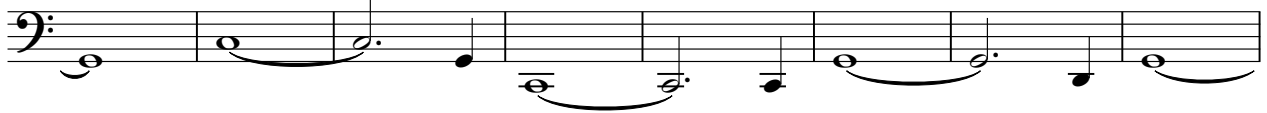

35

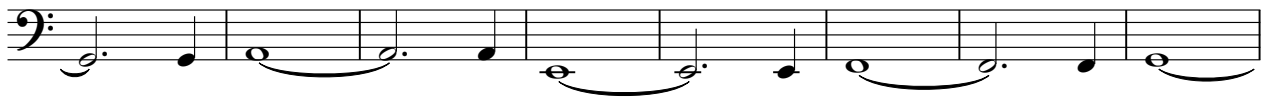

43

51

58

65

70

V.S.

77

85

93

100

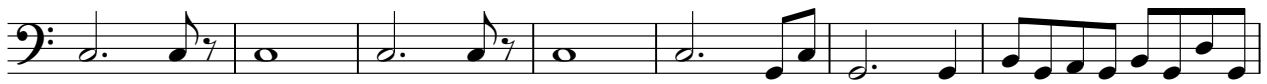

107

113

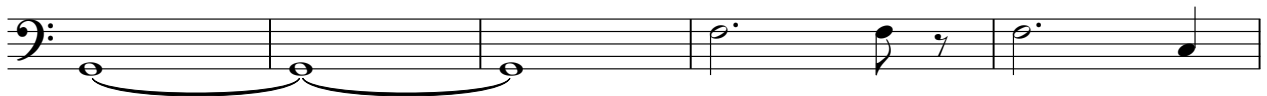

118

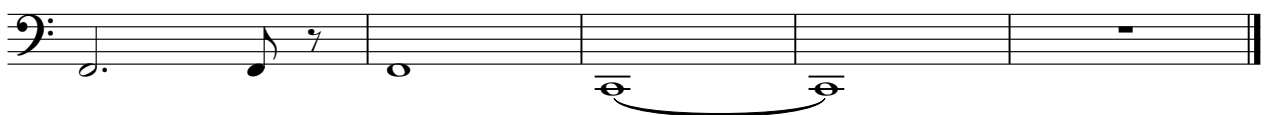

Cleiton e Camargo - Outra Chance

Synth Strings

♩ = 142,010147

2

9

15

29

38

45

52

60

69

77

86

V.S.

Synth Strings

94

102

110

116

♩ = 142,010147

2

9

15

16

37

4

7

52

8

66

72

79

7

92

95

8

2

Pad 1 (New Age)

106

112

118

Cleiton e Camargo - Outra Chance

Solo

♩ = 142,010147

6
12
17
22
27
32
37
42
47

V.S.

52

57

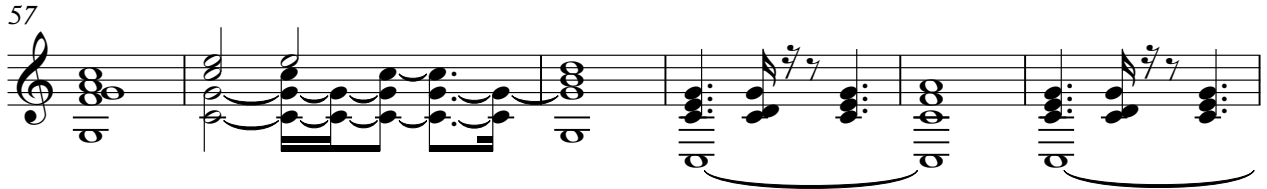

63

71

77

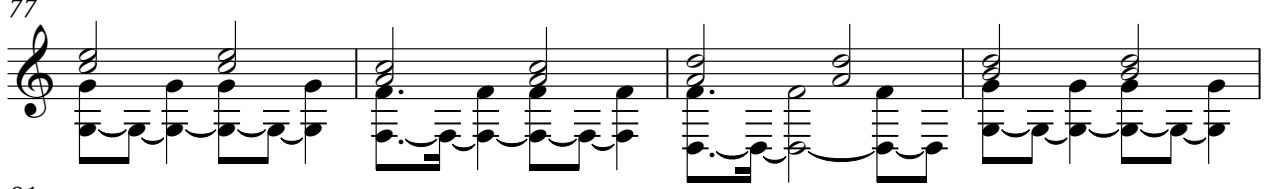

81

85

90

94

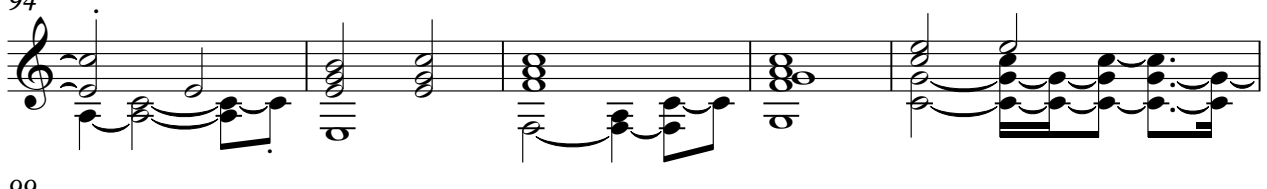

99

107

115

119
