

# Cleiton e Camargo - Pense Com o Coracao

♩ = 83,999969

Percussion

Jazz Guitar

Jazz Guitar

Electric Guitar

5-string Electric Bass

CLEYTON & CAMARGO

Soprano

Tape Sampler Keyboard [Strings]

FX 5 (Brightness)

FX 5 (Brightness)

♩ = 83,999969

Viola

Solo

4

J. Gtr.  
E. Bass  
S.  
Tape Smp. Str  
FX 5  
FX 5  
Solo

7

J. Gtr.  
J. Gtr.  
E. Bass  
S.  
Tape Smp. Str  
Solo

9

J. Gtr.

J. Gtr.

E. Bass

Solo

11

J. Gtr.

J. Gtr.

E. Bass

13

Perc.

J. Gtr.

J. Gtr.

E. Gtr.

E. Bass

Vla.

16

Perc.

J. Gtr.

J. Gtr.

E. Gtr.

E. Bass

Vla.

Solo

19

Perc.

J. Gtr.

J. Gtr.

E. Gtr.

E. Bass

Vla.

22

Perc.

J. Gtr.

J. Gtr.

E. Bass

Vla.

3 7 7

24

Perc.

J. Gtr.

J. Gtr.

E. Bass

Vla.

26

Perc.

J. Gtr.

J. Gtr.

E. Bass

Vla.

28

Perc.

J. Gtr.

J. Gtr.

E. Bass

Vla.

30

Perc.

J. Gtr.

J. Gtr.

E. Bass

Vla.

33

Perc.

J. Gtr.

J. Gtr.

E. Bass

Vla.

35

Perc.

J. Gtr.

J. Gtr.

E. Bass

Vla.

3

37

Perc.

J. Gtr.

J. Gtr.

E. Bass

Vla.

39

Perc.

J. Gtr.

J. Gtr.

E. Bass

Vla.

41

Perc.

J. Gtr.

J. Gtr.

E. Bass

Vla.

3

43

Perc.

J. Gtr.

J. Gtr.

E. Bass

Vla.

44

Perc.

J. Gtr.

J. Gtr.

E. Bass

Vla.

46

Perc.

J. Gtr.

J. Gtr.

E. Bass

Tape Smp. Str

FX 5

FX 5

Vla.

Solo

Perc. J. Gtr. J. Gtr. E. Bass S. Tape Smp. Str FX 5 FX 5 Vln. Solo

52

54

56

Perc.

J. Gtr.

J. Gtr.

E. Gtr.

E. Bass

Vla.

58

Perc.

J. Gtr.

J. Gtr.

E. Bass

Vla.

60

Perc. J. Gtr. J. Gtr. E. Bass Vla.

61

Perc. J. Gtr. J. Gtr. E. Bass Vla.

62

Perc. J. Gtr. J. Gtr. E. Bass Vla.

63

Perc.

J. Gtr.

J. Gtr.

E. Bass

Vla.

3

7

7

64

Perc.

J. Gtr.

J. Gtr.

E. Bass

Vla.

7

66

Perc.

J. Gtr.

J. Gtr.

E. Bass

Vla.

7

7

7

7

68

Perc. J. Gtr. J. Gtr. E. Bass Vla.

3 7 3 7 3 7

70

Perc. J. Gtr. J. Gtr. E. Bass Vla.

71

Perc. J. Gtr. J. Gtr. E. Bass Vla.

3 3

73

Perc.

J. Gtr.

J. Gtr.

E. Bass

Vla.

75

Perc.

J. Gtr.

J. Gtr.

E. Bass

Vla.

# Cleiton e Camargo - Pense Com o Coracao

## Percussion

♩ = 83,999969

12

V.S.

46

51

56

60

63

66

69

72

♩ = 83,999969

8

13

19

25

30

36

41

46

53

3

59

66

71

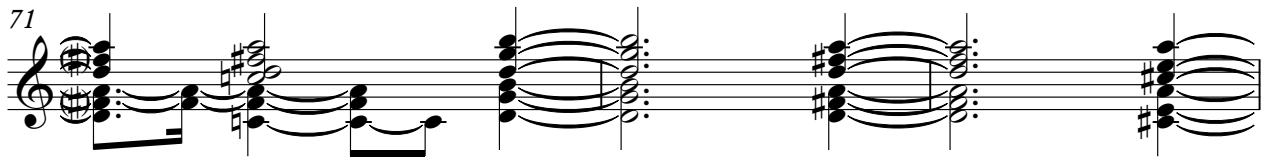

74

♩ = 83,999969

6

9

11

13

16

20

24

28

32

36

40

44

51

55

59

63

67

71

73

Electric Guitar Cleiton e Camargo - Pense Com o Coracao

♩ = 83,999969

13 2

19

34

55

20

Cleiton e Camargo - Pense Com o Coracao  
5-string Electric Bass

♩ = 83,999969

5

10

16

23

27

31

36

40

44

v.s.

48

52

57

61

65

68

72

Soprano

Cleiton e Camargo - Pense Com o Coracao

♩ = 83,999969

CLEYTON & CAMARGO

5

8 42 25

Cleiton e Camargo - Pense Com o Coracao  
Tape Sampler Keyboard [Strings]

♩ = 83,999969

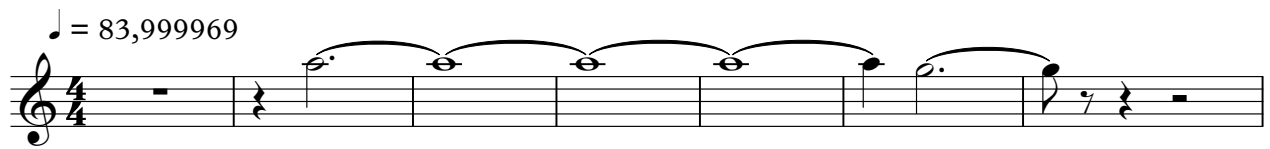

8 **38**

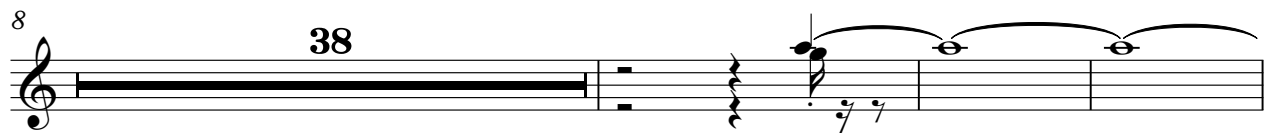

49 **25**

Cleiton e Camargo - Pense Com o Coracao  
FX 5 (Brightness)

♩ = 83,999969

2

3

7

40

49

26

Cleiton e Camargo - Pense Com o Coracao  
FX 5 (Brightness)

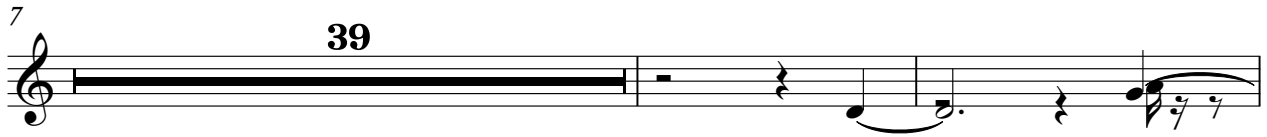
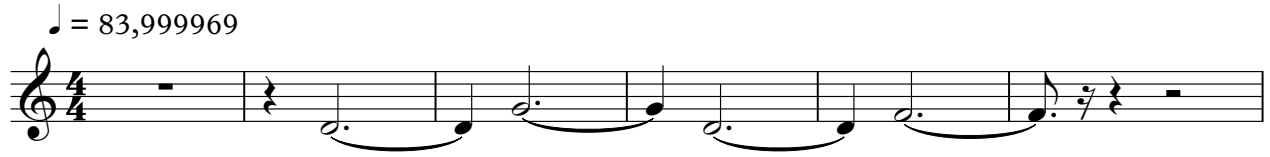

# Cleiton e Camargo - Pense Com o Coracao

Viola

♩ = 83,999969

14

17

20

23

26

28

31

34

37

40

V.S.

2  
42  
Viola  
3  
44  
46  
3  
52  
3  
3  
3  
55  
57  
3  
59  
61  
3  
62  
64

66

Viola

3

68

3

3

3

70

3

3

72

3

74

3

Solo

# Cleiton e Camargo - Pense Com o Coracao

♩ = 83,999969

