

Cleiton e Camargo - Quando Um Grande Amor Se Faz

0.0"  
1.1,00  
Quando um grande amor se faz seq p/ Rom6rio romariop@hotmail.com

♩ = 173,999786

9

Hn.

Perc.

E. Pno.

S. Bass

Syn. Str.

Vla.

Solo

12

Hn.

Perc.

S. Bass

Syn. Str.

Vla.

Solo

16

Hn.

Perc.

S. Bass

Syn. Str.

Vla.

Solo

20

Hn.

Perc.

S. Bass

Syn. Str.

Vla.

Solo

24

27

31

34

38

Hn.  
Perc.  
E. Gtr.  
S. Bass  
Syn. Str.  
Vla.  
Solo

42

Hn.  
Hn.  
Perc.  
E. Gtr.  
S. Bass  
Syn. Str.  
Vla.  
Solo

46

Hn.

Hn.

Perc.

E. Gtr.

S. Bass

Syn. Str.

Vla.

Solo

50

Hn.  
Hn.  
Perc.  
E. Gtr.  
S. Bass  
Syn. Str.  
Vla.  
Solo

54

Hn.  
Perc.  
E. Gtr.  
S. Bass  
Syn. Str.  
Vla.  
Solo

57

60

Hn.

Hn.

Perc.

E. Gtr.

S. Bass

Syn. Str.

Vla.

Solo

64

Hn.

Hn.

Perc.

E. Gtr.

S. Bass

Syn. Str.

Vla.

Solo

68

71

75

79

83

83

Hn.

Hn.

Perc.

S. Bass

Syn. Str.

Vla.

Solo

86

86

Hn.

Hn.

Perc.

E. Gtr.

S. Bass

Syn. Str.

Vla.

Solo

90

93

Hn.

Hn.

Perc.

E. Gtr.

S. Bass

Syn. Str.

Vla.

Solo

97

Hn.

Hn.

Perc.

E. Gtr.

S. Bass

Syn. Str.

Vla.

Solo

101

Hn.

Hn.

Perc.

E. Gtr.

S. Bass

Syn. Str.

Vla.

Solo

105

Hn.

Hn.

Perc.

E. Gtr.

S. Bass

Syn. Str.

Vla.

Solo

109

Hn.  
Hn.  
Perc.  
E. Gtr.  
S. Bass  
Syn. Str.  
Vla.  
Solo

112

Hn.  
Perc.  
S. Bass  
Syn. Str.  
Vla.  
Solo

116

Hn.  
Perc.  
S. Bass  
Syn. Str.  
Vla.  
Solo

120

Hn.  
Hn.  
Perc.  
S. Bass  
Syn. Str.  
Vla.  
Solo

124

127

130

133

136

140

Hn.

Hn.

Perc.

E. Gtr.

S. Bass

Syn. Str.

Vla.

Solo

143

Hn.

Hn.

Perc.

E. Gtr.

S. Bass

Syn. Str.

Vla.

Solo

146

Hn.

Hn.

Perc.

E. Gtr.

S. Bass

Syn. Str.

Vla.

Solo

150

Hn.

Hn.

Perc.

E. Gtr.

S. Bass

Syn. Str.

Vla.

Solo

154

Hn.

Hn.

Perc.

E. Gtr.

S. Bass

Syn. Str.

Vla.

Solo

158

Hn.

Hn.

Perc.

E. Gtr.

S. Bass

Syn. Str.

Vla.

Solo

161

Hn.

Hn.

Perc.

E. Gtr.

S. Bass

Syn. Str.

Vla.

Solo

165

Hn.

Hn.

Perc.

E. Gtr.

S. Bass

Syn. Str.

Vla.

Solo

169

Hn.

Hn.

Perc.

E. Gtr.

S. Bass

Syn. Str.

Vla.

Solo

173

Hn.

Hn.

Perc.

E. Gtr.

S. Bass

Syn. Str.

Vla.

Solo

177

Hn.

Hn.

Perc.

E. Gtr.

E. Pno.

S. Bass

Syn. Str.

Vla.

Solo

181

Hn.

Perc.

E. Pno.

S. Bass

Syn. Str.

Vla.

Solo

185

Hn.

Perc.

E. Pno.

S. Bass

Syn. Str.

Vla.

Solo

||

189

Hn.

Perc.

E. Pno.

S. Bass

Syn. Str.

Vla.

Solo

191

Hn.

Perc.

E. Pno.

S. Bass

Syn. Str.

Vla.

Solo

Horn in F

Cleiton e Camargo - Quando Um Grande Amor Se Fa

♩ = 173,999786

9

13

18

23

29

35

41

47

52

57

V.S.

125

131

138

144

149

154

159

165

171

176

181

186

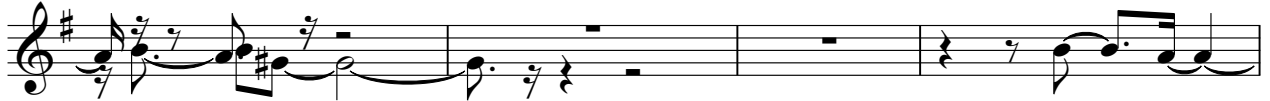

190

Horn in F

Cleiton e Camargo - Quando Um Grande Amor Se Fa

♩ = 173,999786

43

47

58

64

85

91

97

104

110

123

134

140

146

151

156

161

168

174

178

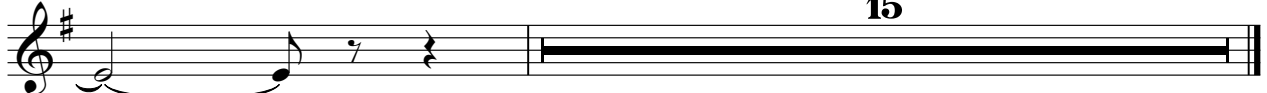

Percussion

♩ = 173,999786

V.S.

Percussion

38

42

46

50

54

57

60

64

68

71

Percussion

75

79

83

86

90

93

97

101

105

109

V.S.

Percussion

112

116

120

124

127

130

133

136

140

144

147

151

155

159

162

166

170

174

178

182

V.S.

6

Percussion

186

190

♩ = 173,999786

25

31

39

48

56

64

16

86

93

101

107

16

2

128

Electric Guitar

135

143

151

159

167

175

14

♩ = 173,999786

9

167

167

179

185

190

Synth Bass

♩ = 173,999786  
9

14

19

25

31

37

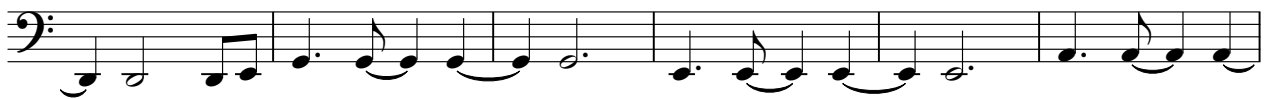

43

49

55

61

V.S.

67

73

78

84

90

96

102

108

114

119

125

130

136

142

148

154

160

166

172

178

V.S.

4

# Synth Bass

184

189

Synth Strings

♩ = 173,999786

9

16

23

32

40

48

57

65

73

V.S.

Synth Strings

155

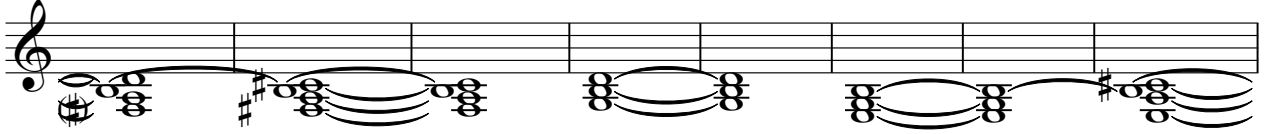

163

171

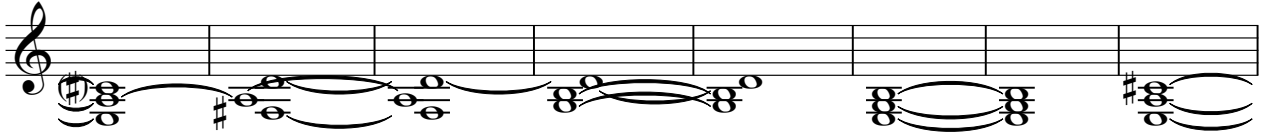

179

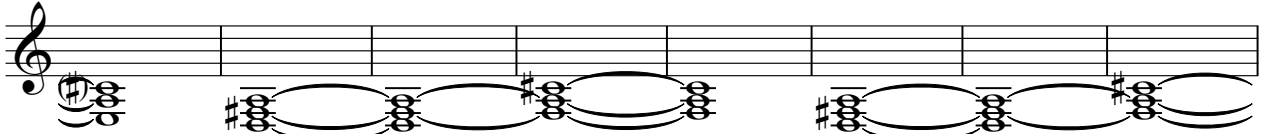

187

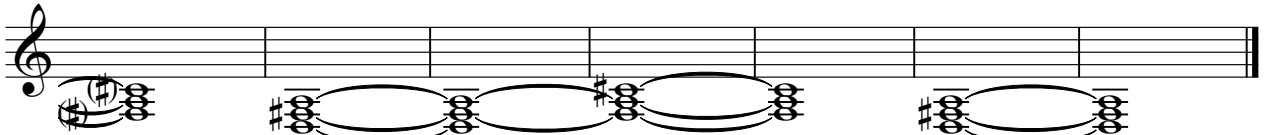

Viola

♩ = 173,999786

V.S.

2  
85  
93  
101  
109  
117  
126  
134  
142  
151  
159

Viola

167

Viola

175

184

189

Cleiton e Camargo - Quando Um Grande Amor Se Faz

Solo

♩ = 173,999786

10

19

28

37

45

54

63

71

80

V.S.

89

98

106

114

122

130

138

146

155

164

172

180

187
