

Cleiton e Camargo - Se e amor nao sei

♩ = 100,000000

4

7

Perc.

J. Gtr.

E. Gtr.

E. Bass

S. Bass

Syn. Str.

10

Perc.

J. Gtr.

E. Gtr.

E. Bass

S. Bass

Syn. Str.

13

Perc.

J. Gtr.

E. Gtr.

E. Bass

S. Bass

Syn. Str.

16

20

23

26

29

Perc.

J. Gtr.

E. Gtr.

E. Bass

S. Bass

Syn. Str.

Vla.

Vla.

32

Perc.

J. Gtr.

E. Gtr.

E. Bass

S. Bass

Syn. Str.

35

Perc. J. Gtr. E. Gtr. E. Bass S. Bass Syn. Str.

38

Perc. J. Gtr. E. Gtr. E. Bass S. Bass Syn. Str.

42

Perc. J. Gtr. E. Gtr. E. Bass S. Bass Syn. Str.

45

48

51

54

58

Perc.

M. Box

J. Gtr.

E. Gtr.

E. Bass

S. Bass

Syn. Str.

FX 5

Vla.

Vla.

62

65

68

71

75

Perc.

J. Gtr.

E. Gtr.

E. Bass

S. Bass

Syn. Str.

Vla.

Vla.

79

Perc.

J. Gtr.

E. Gtr.

E. Bass

S. Bass

Syn. Str.

Vla.

Vla.

83

87

91

Perc.

J. Gtr.

E. Gtr.

E. Bass

S. Bass

Syn. Str.

Vla.

Vla.

95

Perc.

J. Gtr.

E. Gtr.

E. Bass

S. Bass

Syn. Str.

Vla.

Vla.

99

Cleiton e Camargo - Se e amor nao sei

Percussion

♩ = 100,000000

5

9

13

17

21

25

29

33

37

V.S.

41

45

49

53

57

61

65

69

73

77

Percussion

81

85

89

93

97

100

♩ = 100,000000

57

61

39

♩ = 100,000000

6

11

15

19

24

28

32

37

41

46

50

54

58

63

68

73

78

83

88

Electric Guitar

Cleiton e Camargo - Se e amor nao sei

♩ = 100,000000

0xx.34.268.5888

5

8

11

14

17

20

24

28

32

V.S.

35

38

42

45

49

53

57

61

65

69

73

77

81

85

89

93

97

100

Electric Bass

Cleiton e Camargo - Se e amor nao sei

♩ = 100,000000

7

13

19

25

31

37

43

49

55

V.S.

61

67

73

79

85

91

97

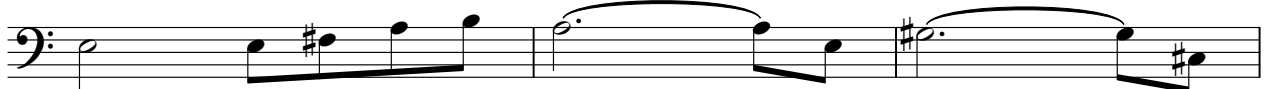

100

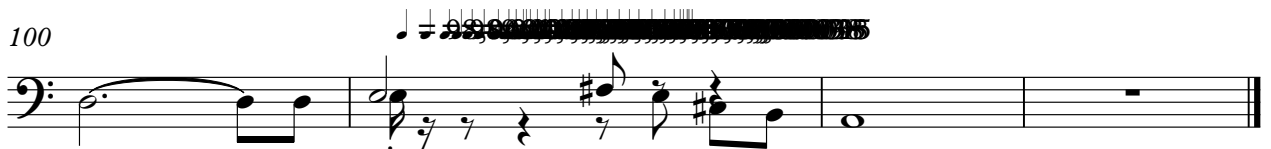

Synth Bass

Cleiton e Camargo - Se e amor nao sei

♩ = 100,000000

7

13

19

25

31

37

43

49

55

V.S.

61

67

73

79

85

91

97

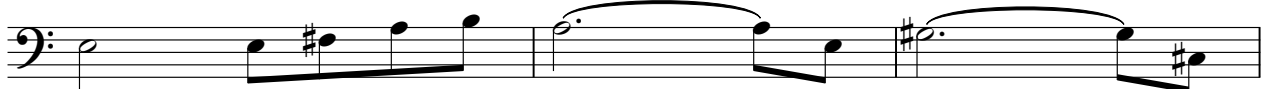

100

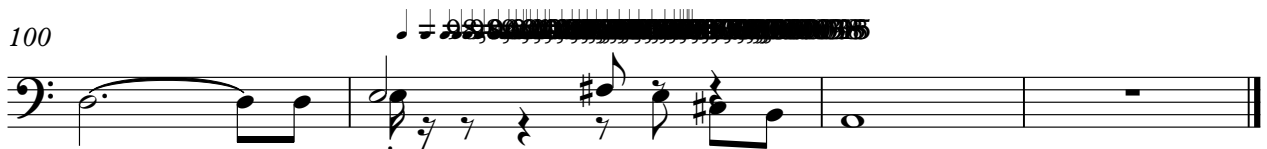

Synth Strings

Cleiton e Camargo - Se e amor nao sei

♩ = 100,000000

8

15

23

30

37

43

49

55

62

V.S.

Synth Strings

67

73

80

87

95

100

FX 5 (Brightness)

Cleiton e Camargo - Se e amor nao sei

♩ = 100,000000

57

61

39

Cleiton e Camargo - Se e amor nao sei

Viola

♩ = 100,000000

3

6 14

24

29 14

46

52

60

66

72

78

V.S.

2

Viola

84

90

96

100

Cleiton e Camargo - Se e amor nao sei

Viola

♩ = 100,000000

6

14

24

29

14

46

52

60

66

72

78

V.S.

2
84
Viola

90

96

100