

Clerc Julien - Ca Fait Pleurer Le Bon Dieu

♩ = 101,000069

Percussion

Fretless Electric Bass

♩ = 101,000069

Bandoneon

Solo

4

mélodie

Perc.

E. Bass

Band.

Solo

6

mélodie

Perc.

E. Bass

Solo

8

mélodie

Perc.

E. Bass

Solo

10

mélodie

Perc.

E. Bass

Solo

12

mélodie

Perc.

E. Bass

Band.

Solo

14

mélodie

Perc.

E. Bass

Band.

Solo

16

mélodie

Perc.

E. Bass

A.

Band.

Solo

18

mélodie

Perc.

E. Bass

A.

Band.

Solo

20

mélodie

Perc.

E. Bass

Band.

Solo

22

mélodie

Perc.

E. Bass

Band.

Solo

24

mélodie

Perc.

E. Bass

Band.

Solo

26

mélodie

Perc.

E. Bass

Band.

Solo

28

mélodie

Perc.

E. Bass

Band.

Solo

30

mélodie

Perc.

E. Bass

A.

Band.

Solo

32

mélodie

Perc.

E. Bass

A.

Band.

Solo

34

mélodie

Perc.

E. Bass

A.

Band.

Solo

36

mélodie

Perc.

E. Bass

Band.

Solo

38

mélodie

Perc.

E. Bass

Band.

Solo

40

mélodie

Perc.

E. Bass

Band.

Solo

42

mélodie

Perc.

E. Bass

Band.

Solo

44

mélodie

Perc.

E. Bass

A.

Band.

Solo

47

mélodie

Perc.

E. Bass

A.

Band.

Solo

49

mélodie

Perc.

E. Bass

A.

Band.

Solo

51

mélodie

Perc.

E. Bass

A.

Band.

Solo

53

mélodie

Perc.

E. Bass

A.

Band.

Solo

55

mélodie

Perc.

E. Bass

A.

Band.

Solo

57

mélodie

Perc.

E. Bass

A.

Band.

Solo

59

mélodie

Perc.

E. Bass

A.

Band.

Solo

Clerc Julien - Ca Fait Pleurer Le Bon Dieu

mélodie

♩ = 101,000069

4

3

3

3

8

3

3

12

16

20

3

3

24

3

3

27

30

33

3

3

37

3

V.S.

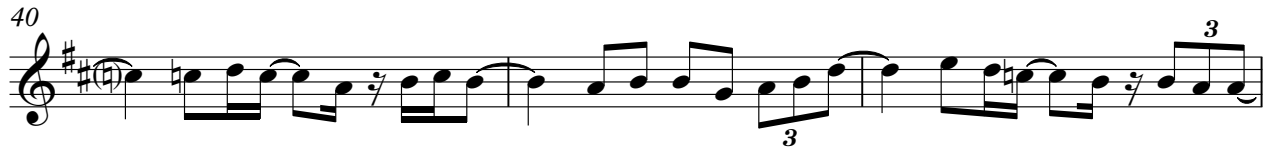

Clerc Julien - Ca Fait Pleurer Le Bon Dieu

Percussion

♩ = 101,000069

5

9

13

17

21

25

29

33

37

V.S.

2

Percussion

40

43

49

53

57

59

♩ = 101,000069

7

13

18

22

27

31

36

40

46

51

56

59

Clerc Julien - Ca Fait Pleurer Le Bon Dieu

Alto

♩ = 101,000069

15

18

32

35

48

51

54

57

59

Clerc Julien - Ca Fait Pleurer Le Bon Dieu

Bandoneon

♩ = 101,000069

13

18

21

24

27

30

V.S.

34

37

40

43

49

53

57

Clerc Julien - Ca Fait Pleurer Le Bon Dieu

Solo

♩ = 101,000069

6

11

15

18

22

27

30

33

37

V.S.

42

2

47

50

53

56

59