

♩ = 90,005760

Clarinet in B♭

Percussion

Jazz Guitar

Acoustic Bass

Honky-tonk Piano

Electric Piano

Bandoneon

♩ = 90,005760

Solo

7

Cl.

Perc.

J. Gtr.

E. Gtr.

A. Bass

Band.

Solo

12

Cl.

Perc.

J. Gtr.

A. Bass

Band.

Solo

18

Cl.

Sop. Sax.

Perc.

J. Gtr.

A. Bass

Band.

Solo

24

$\text{♩} = 88,980636,950470 \text{ ♩} = 76,034065$

Cl.

Sop. Sax.

Perc.

J. Gtr.

A. Bass

Band.

Solo

$\text{♩} = 88,980636,950470 \text{ ♩} = 76,034065$

30 ♩ = 92,182892

Cl.
Perc.
J. Gtr.
A. Bass
E. Pno.
Band.
Solo

♩ = 92,182892

35

Picc.
Cl.
Perc.
J. Gtr.
A. Bass
E. Pno.
Solo

40

Picc.

Cl.

Perc.

J. Gtr.

A. Bass

E. Pno.

Solo

6

==

45

Picc.

Cl.

Perc.

J. Gtr.

A. Bass

H-t. Pno.

E. Pno.

Band.

Solo

50

Cl.
Perc.
J. Gtr.
A. Bass
E. Pno.
Band
Solo

55

Cl.
Perc.
J. Gtr.
A. Bass
Band
Solo

61

Cl.
Sop. Sax.
Hn.
Perc.
J. Gtr.
A. Bass
Band.
Solo

67

Cl.
Sop. Sax.
Hn.
Perc.
J. Gtr.
A. Bass
Band.
Solo

72 ♪ = 76,034065 ♪ = 91,803757

Cl. Perc. J. Gtr. A. Bass E. Pno. Band Solo

♪ = 76,034065 ♪ = 91,803757

77

Cl. Perc. J. Gtr. A. Bass E. Pno. Solo

82

Cl.

Sop. Sax.

Perc.

J. Gtr.

A. Bass

E. Pno.

Solo

87

Cl.

Sop. Sax.

Perc.

J. Gtr.

A. Bass

E. Pno.

Band.

Syn. Voice

Solo

91

Perc.

J. Gtr.

A. Bass

E. Pno.

Band.

Syn. Voice

Solo

||

95

Perc.

J. Gtr.

A. Bass

E. Pno.

Band.

Syn. Voice

Solo

99

Cl.

Sop. Sax.

Hn.

Perc.

J. Gtr.

A. Bass

E. Pno.

Band.

Syn. Voice

Solo

Detailed description of the musical score: The score is for page 99 and consists of ten staves. The top staff is for Clarinet (Cl.), followed by Soprano Saxophone (Sop. Sax.), Horn (Hn.), Percussion (Perc.), Jazz Guitar (J. Gtr.), Acoustic Bass (A. Bass), Electric Piano (E. Pno.), Band, Synthesizer Voice (Syn. Voice), and Solo. The Solo staff at the bottom contains guitar tablature. The music is in a key with one sharp (F#) and a 4/4 time signature. The percussion part features a steady eighth-note pattern. The electric piano part has a complex rhythmic pattern with a sextuplet and a triplet. The band part consists of block chords. The synthesizer voice part has a melodic line with a long note in the second measure. The solo part is a complex guitar solo with many fast sixteenth-note runs.

104

Cl.

Sop. Sax.

Hn.

Perc.

J. Gtr.

A. Bass

Band.

Syn. Voice

Solo

110 $\text{♩} = 76,034065$ $\text{♩} = 92,182892$

Cl.

Sop. Sax.

Hn.

Perc.

J. Gtr.

A. Bass

E. Pno.

Band

Syn. Voice

Syn. Str.

Solo

$\text{♩} = 76,034065$ $\text{♩} = 92,182892$

115

Cl.

Perc.

J. Gtr.

A. Bass

E. Pno.

Syn. Str.

Solo

120

Picc.

Cl.

Perc.

J. Gtr.

A. Bass

E. Pno.

Syn. Str.

Solo

125

Picc.
Cl.
Perc.
J. Gtr.
A. Bass
E. Pno.
Syn. Str.
Solo
Syn. Voice

130

Picc.
Hn.
Perc.
J. Gtr.
A. Bass
E. Pno.
Syn. Voice
Vla.
Solo

134

Picc.

Hn.

Perc.

J. Gtr.

A. Bass

E. Pno.

Syn. Voice

Vla.

Solo

139

Picc.

Hn.

Perc.

J. Gtr.

A. Bass

E. Pno.

Syn. Voice

Vla.

Solo

143

Picc.

Hn.

Perc.

J. Gtr.

A. Bass

E. Pno.

Syn. Voice

Vla.

Solo

3

3

3

147

Picc.

Hn.

Perc.

J. Gtr.

A. Bass

E. Pno.

Syn. Voice

Vla.

Solo

151

Picc.

Hn.

Perc.

J. Gtr.

A. Bass

E. Pno.

Syn. Voice

Vla.

Solo

155

Picc.

Hn.

Perc.

J. Gtr.

A. Bass

E. Pno.

Syn. Voice

Vla.

Solo

159

Picc.

Hn.

Perc.

J. Gtr.

A. Bass

E. Pno.

Syn. Voice

Vla.

Solo

Piccolo

♩ = 90,005760 ♩ = 88,9897504065 ♩ = 92,182892

27 9

42 26

73 40 9

127

133 3 3

138 3

144 3

150 3

155

159 3

124

128

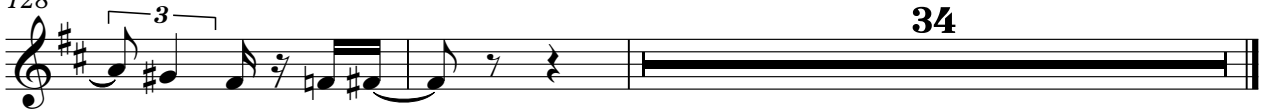

34

Soprano Saxophone

♩ = 90,005760

17

27

♩ = 88,9860730174065 ♩ = 92,182892

31

67

♩ = 76,034065803757

2 **9**

85

13

6

104

111

♩ = 76,034065 ♩ = 92,182892

2 **50**

Horn in F

♩ = 90,005760 ♩ = 88,98975074065 ♩ = 92,182892

27 **32**

65 ♩ = 76,034065 ♩ = 91,803757

2 **30**

104 ♩ = 76,034065 ♩ = 92,182892

2 **18**

132

142

152

3

Percussion

♩ = 90,005760

3

11

20

♩ = 88,986050470

♩ = 76,034065 ♩ = 92,182892

29

38

47

56

65

♩ = 76,034065 ♩ = 91,803757

74

83

V.S.

92

101

110

♩ = 76,034065 ♩ = 92,182892

119

128

136

145

153

158

Jazz Guitar

♩ = 90,005760

3

9

15

21

27 ♩ = 88,980637 = 86,950174065 ♩ = 92,182892

33

39

45

51

57

V.S.

63

69

75

81

87

93

99

105

111

117

123

129

135

141

147

153

158

Electric Guitar

♩ = 90,005760

9

♩ = 88,980,050470 ♩ = 76,C

16

30 ♩ = 92,182892

42

♩ = 76,034065 ♩ = 91,803757

40

113 ♩ = 76,034065 ♩ = 92,182892

50

Acoustic Bass

♩ = 90,005760

12

23

♩ = 88,9803504706,0340,132892

33

43

54

65

♩ = 76,034065 = 91,803757

75

85

96

V.S.

2

Acoustic Bass

♩ = 76,034065 = 92,182892

107

117

127

137

147

155

2

Honky-tonk Piano

♩ = 90,005760

6 **22** ♩ = 88,980956074065 ♩ = 92,182892 **15**

46 **23**

72 ♩ = 76,034005,803757 **40** ♩ = 76,034065 = 92,182892 **50**

Electric Piano

♩ = 90,005760

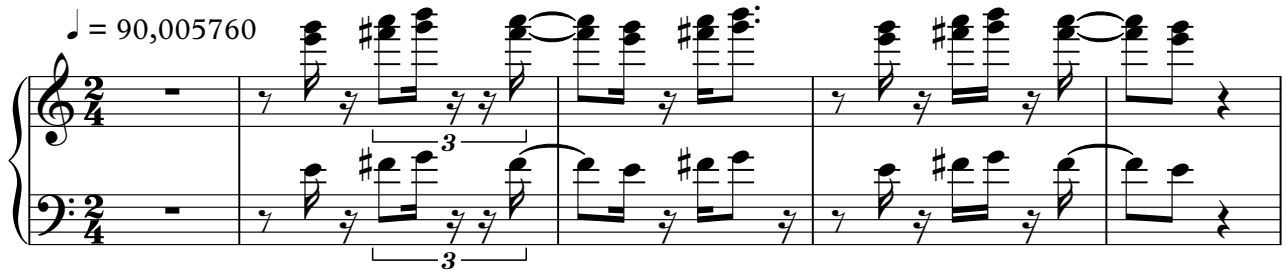

6 22 ♩ = 88,980695047076,0340,152892

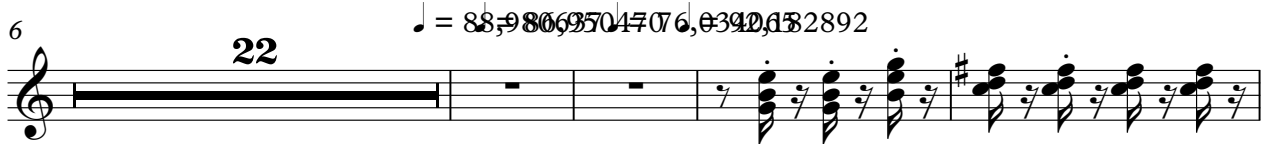

32

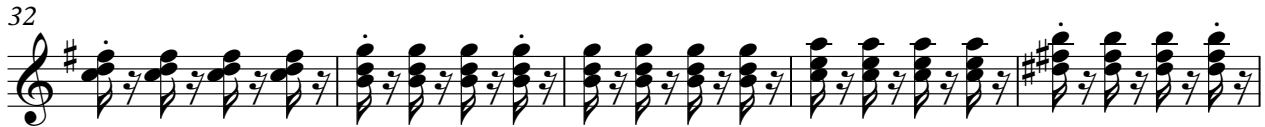

37

42

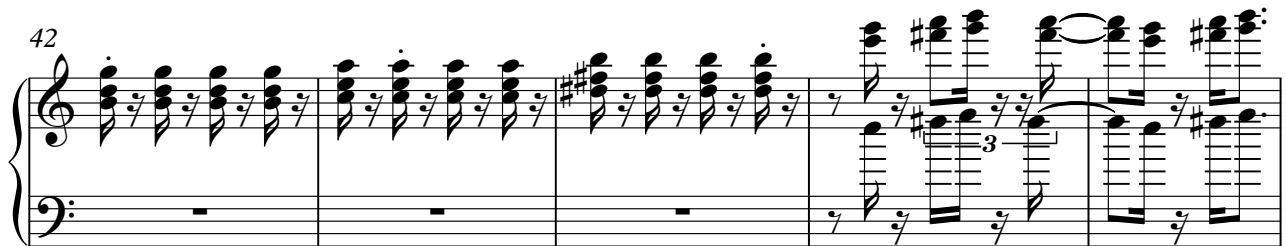

47 4

53 ♩ = 76,034065

17

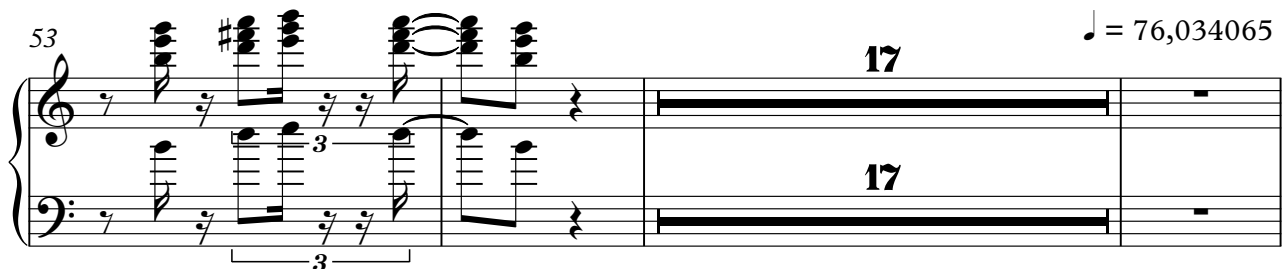

2

Electric Piano

73 ♩ = 91,803757

78

83

88

93

97

102

♩ = 76,034065 ♩ = 92,182892

117

Bandoneon

♩ = 90,005760

5

15

26 ~~♩ = 88,980577~~ ~~76,032165~~ 2892 **18**

51

62 **♩ = 76,034065**

73 **♩ = 91,803757** **15**

96

107

113 **♩ = 76,034065** **♩ = 92,182892** **49**

Synth Voice

V.S.

2

Synth Voice

157

3

3

Synth Strings

Viola

♩ = 90,005760 ♩ = 88,986,95047076,0940682892 ♩ = 76,034065

27 **42**

73 ♩ = 91,803757 ♩ = 76,034065 ♩ = 92,182892

40 **16**

132

137

142

148

153

157

3

Solo

♩ = 90,005760

4

9

14

19

24

29

34

39

42

♯8,980637 ♩ = 86,950470

76,034065 ♩ = 92,182892

3

48

53

58

63

68

73

78

83

88

93

76,034065

91,8031757

3

98

103

108

113 76,034065 ♯ = 92,182502

118

123

128 3

133

138

143 3

V.S.

148

153

158
