

Clerc Julien - Ce N'Est Rien1

♩ = 90,000092

Percussion

Solo

Solo

Solo

mélodie

Perc.

Band.

Solo

Solo

Solo

Solo

9

mélodie

Perc.

Band.

Solo

Solo

13

mélodie

Perc.

Band.

Solo

Solo

17

mélodie

Sop. Sax.

Perc.

Band.

Solo

Solo

22

mélodie

Sop. Sax.

Perc.

Band.

Solo

Solo

27 $\text{♩} = 88,000023$ $\text{♩} = 86,000053$ $\text{♩} = 76,000069$ $\text{♩} = 92,000130$

mélodie

Perc.

Band.

Solo

Solo

Solo

31

mélodie

Perc.

Solo

Solo

Solo

35

mélodie

Perc.

Solo

Solo

Solo

39

mélodie

Perc.

Solo

Solo

Solo

Solo

43

mélodie

Perc.

Solo

Solo

Solo

Solo

Solo

Solo

6

47

mélodie

Perc.

Band.

Solo

Solo

Solo

Solo

51

mélodie

Perc.

Band.

Solo

Solo

Solo

55

mélodie

Perc.

Band.

Solo

Solo

60

mélodie

Sop. Sax.

Perc.

Band.

Solo

Solo

Solo

65

mélodie

Sop. Sax.

Perc.

Band.

Solo

Solo

Solo

70

mélodie

Perc.

Band.

Solo

Solo

Solo

♩ = 76,000069 ♩ = 91,000092

♩ = 76,000069 ♩ = 91,000092

74 $\text{♩} = 91,000092$

mélodie

Perc.

Solo

Solo

Solo

78 $\text{♩} = 91,000092$

mélodie

Perc.

Solo

Solo

Solo

82

mélodie

Sop. Sax.

Perc.

Solo

Solo

Solo

86

mélodie

Sop. Sax.

Perc.

Band.

Solo

Solo

Solo

Perc. 

Band. 

Solo 

Solo 

Solo 

Perc. 

Band. 

Solo 

Solo 

Solo 

Perc. 

Band. 

Solo 

Solo 

Solo 

100

mélodie 

Sop. Sax. 

Perc. 

Band. 

Solo 

Solo 

Solo 

Solo 

104

mélodie

Sop. Sax.

Perc.

Band.

Solo

Solo

Solo

109 ♩ = 76,000069 ♩¹⁵ = 92,0001

mélodie

Sop. Sax.

Perc.

Band.

Solo

Solo

Solo

114

mélodie

Perc.

Band.

Solo

Solo

Solo

118

mélodie

Perc.

Solo

Solo

Solo

122

mélodie

Perc.

Solo

Solo

Solo

Solo

126

mélodie

Perc.

Solo

Solo

Solo

Solo

6

130

Perc.

Solo

Solo

Solo

Solo

Solo

3

Perc. 

Solo 

Solo 

Solo 

Solo 

Solo 

Perc. 

Solo 

Solo 

Solo 

Solo 

Solo 

Perc. 

Solo 

Solo 

Solo 

Solo 

Solo 

Perc. 

Solo 

Solo 

Solo 

Solo 

Solo 

Perc. 

Solo 

Solo 

Solo 

Solo 

Solo 

Perc. 

Solo 

Solo 

Solo 

Solo 

Solo 

Perc. 

Solo 

Solo 

Solo 

Solo 

Solo 

$\text{♩} = 90,000092$

4

11

18

26 $\text{♩} = 88,00000053$ $\text{♩} = 76,000000130$

33

39

43 2

48

56

63

70

$\text{♩} = 76,000069 = 91,000092$ $\text{♩} = 91,000092$

76

82

87

12

105

112

$\text{♩} = 76,000069 = 92,000130$

118

124

128

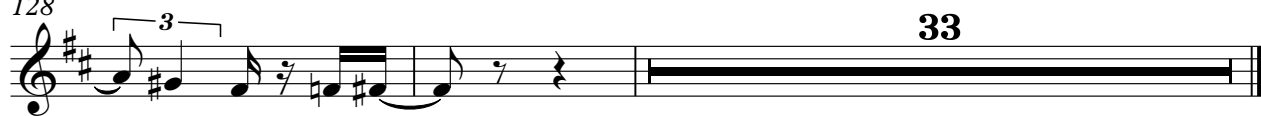

33

Soprano Saxophone

Clerc Julien - Ce N'Est Rien1

♩ = 90,000092

17

♩ = 88,000069 / ~~88,000069~~ ♩ = 92,000130

31

♩ = 76,000069 / ~~76,000069~~ ♩ = 91,000092

2 **8**

12

101

♩ = 76,000069 **2** **50** ♩ = 92,00013

Clerc Julien - Ce N'Est Rien1

Percussion

♩ = 90,000092

3

11

11

20

♩ = 88,000053

♩ = 76,000069 ♩ = 92,000130

29

38

47

56

65

♩ = 76,000069 ♩ = 91,000092

74

♩ = 91,000092

83

V.S.

92

101

110

$\text{♩} = 76,000069$ $\text{♩} = 92,000130$

119

128

136

145

153

158

Bandoneon

Clerc Julien - Ce N'Est Rien1

♩ = 90,000092

5

14

24

♩ = 88,8600225376,00069130

18

18

49

59

69

♩ = 76,000069 ♩ = 91,000092 ♩ = 91,000092

14

2

Bandoneon

90

99

109

♩ = 76,000069 ♩ = 92,000130

Clerc Julien - Ce N'Est Rien1

Solo

♩ = 90,000092

12

23 = 88,000000576,000260130

33

43

54

65 = 76,000069 = 91,000092 = 91,0000

75

85

96

V.S.

2

Solo

$\text{♩} = 76,000069 = 92,000130$

107

117

127

137

147

155

Clerc Julien - Ce N'Est Rien1

Solo

♩ = 90,000092

6 **22** ♩ = 88,000000 5376,0002,000130

32

37

42

47 **4**

53 **17** ♩ = 76,000069

2

Solo

73 ♩ = 91,000092

♩ = 91,000092

Solo

Clerc Julien - Ce N`Est Rien1

♩ = 90,000092

6 **22** ♩ = 88,000069 ♩ = 92,000130 **15**

47 **23** ♩ = 76,000069

73 ♩ = 91,000092 **38** ♩ = 91,000092 ♩ = 76,000069 **50** ♩ = 92,00013

Clerc Julien - Ce N'Est Rien1

Solo

♩ = 90,00092

4

9

14

19

24

♩ = 88,000023 ♩ = 86,000053

29

♩ = 76,000009 ♩ = 92,000150

34

39

42

3

98

103

108 $\text{♩} = 76,000$

113 $\text{♩} = 92,000$

118

123

128

133

138

143

V.S.

148

153

158

Clerc Julien - Ce N'Est Rien1

Solo

♩ = 90,000092 ♩ = 88,000069 ♩ = 92,000130

27 9

42 ♩ = 76,000069

6 26

73 ♩ = 91,000092 ♩ = 91,000069 ♩ = 92,000130

38 10

126

6

132

3 3

137

142

3 3

148

153

3

157

2

Clerc Julien - Ce N'Est Rien1

Solo

♩ = 90,00092 ♩ = 88,00078 ♩ = 92,000130

27 **32**

65 ♩ = 76,000069 ♩ = 91,000092 ♩ = 91,000069

2 **29**

103 ♩ = 76,000069 ♩ = 92,000130

2 **19**

132

142

3

152

2