

7

\* DRUM

\* 9

\* 2

\* 1

9

\* DRUM

\* 9

\* 2

\* 1

11

\* DRUM

\* 9

\* 2

\* 1

13

\* DRUM

\* 9

\* 2

\* 1

15

\* DRUM

\* 9

\* 2

\* 1

17

\* DRUM

\* 9

\* 2

\* 1

19

\* DRUM

\* 9

\* 2

\* 1

21

\* DRUM

\* 9

\* 3

\* 2

\* 1

24

\* DRUM

\* 9

\* 3

\* 2

\* 1

27

\* DRUM

\* 9

\* 3

\* 2

\* 1

29

\* DRUM

\* 9

\* 2

\* 1

31

\* DRUM

\* 9

\* 2

\* 1

33

\* DRUM

\* 9

\* 2

\* 1

35

\* DRUM

\* 9

\* 2

\* 1

37

\* DRUM

\* 9

\* 2

\* 1

39

\* DRUM

\* 9

\* 2

\* 1

41

\* DRUM

\* 9

\* 2

\* 1

43

\* DRUM

\* 9

\* 2

\* 1

45

\* DRUM

\* 9

\* 2

\* 1

47

\* DRUM

\* 9

\* 3

\* 2

\* 1

50

\* DRUM

\* 9

\* 3

\* 2

\* 1

53

\* DRUM

\* 9

\* 3

\* 2

\* 1

55

\* DRUM

\* 9

\* 3

\* 2

\* 1

58

\* DRUM

61

\* DRUM

64

\* DRUM

66

\* DRUM

\* 9

\* 3

\* 2

\* 1

68

\* DRUM

\* 9

\* 3

\* 2

71

\* DRUM

\* 9

\* 3

\* 2

\* 1

74

\* DRUM

77

\* DRUM

\* DRUM

88

\* DRUM

91

\* DRUM

94

\* DRUM

\* 9

\* 3

\* 5

\* 2

\* 1

96

\* DRUM

\* 9

\* 3

\* 5

\* 2

\* 1

99

\* 9

\* 2

# Clerc Julien - Fais Moi Une Place

## \* DRUM

♩ = 120,000000

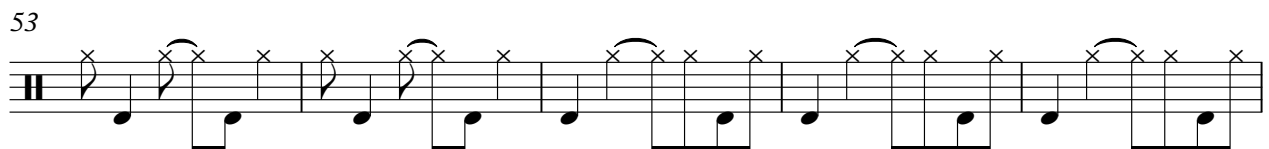
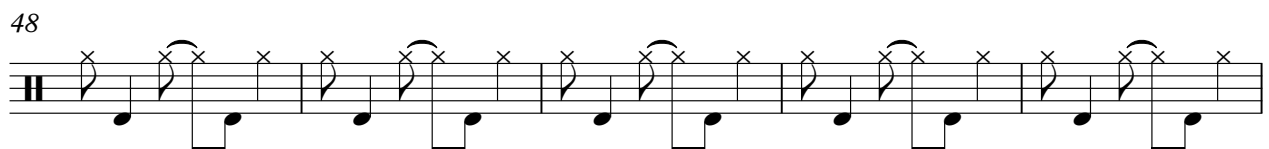
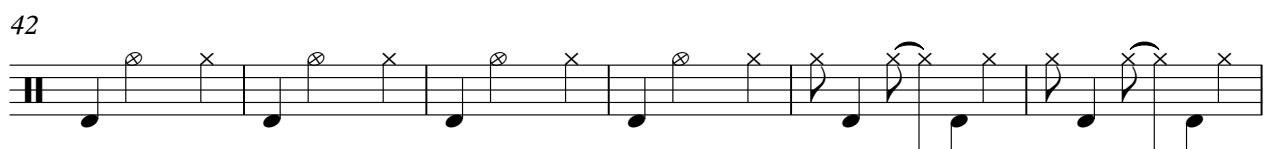
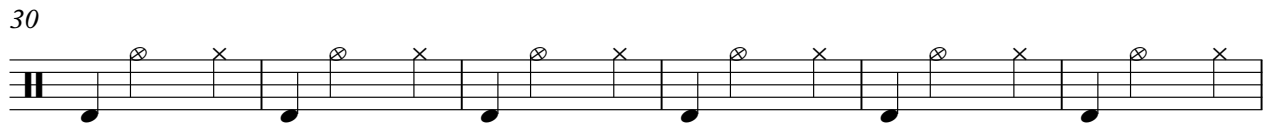
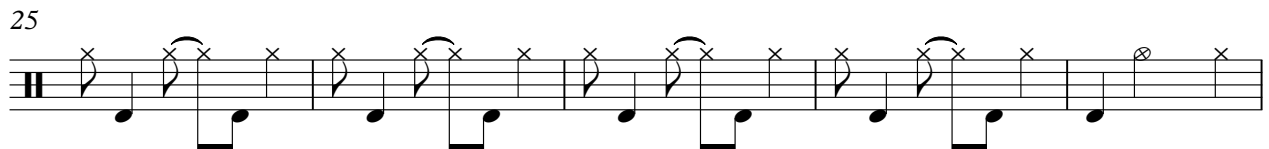
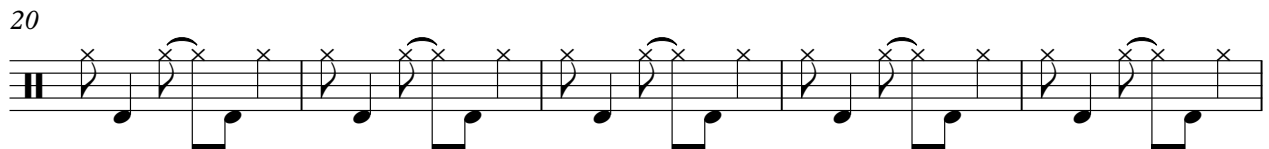
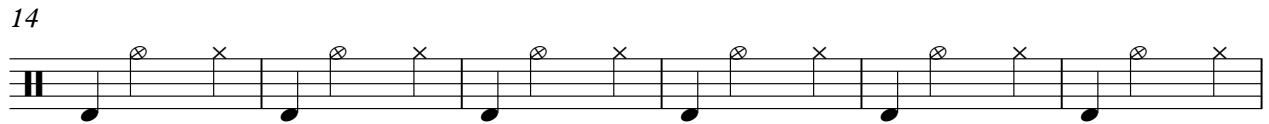
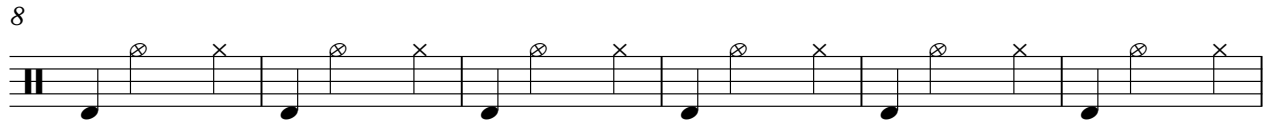
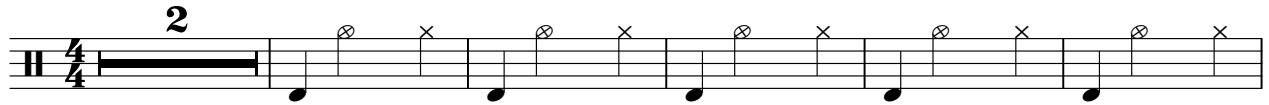

V.S.

2

\* DRUM

58

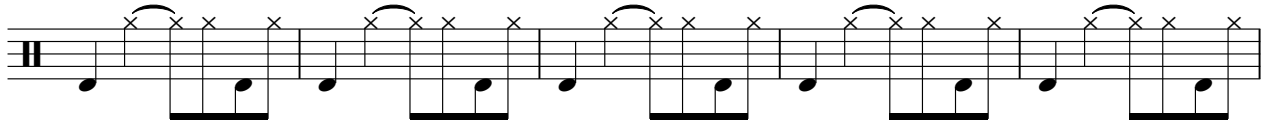

63

69

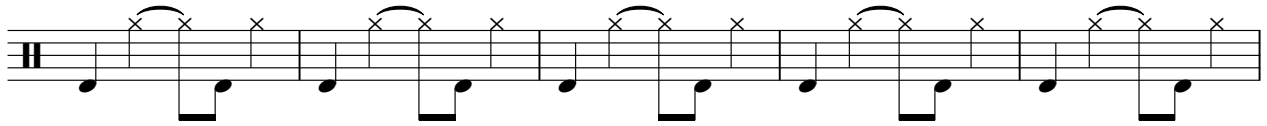

74

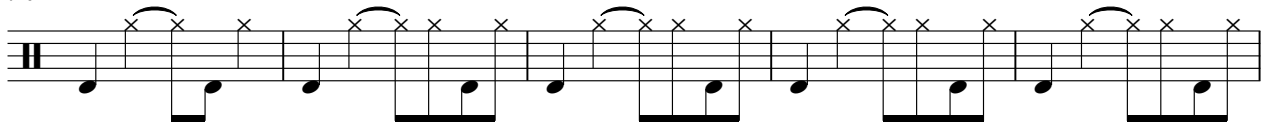

79

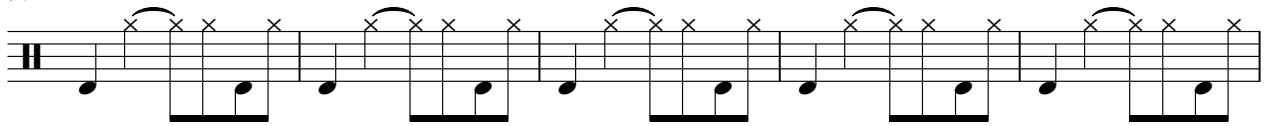

84

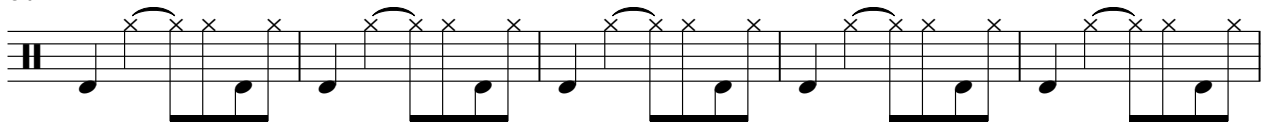

89

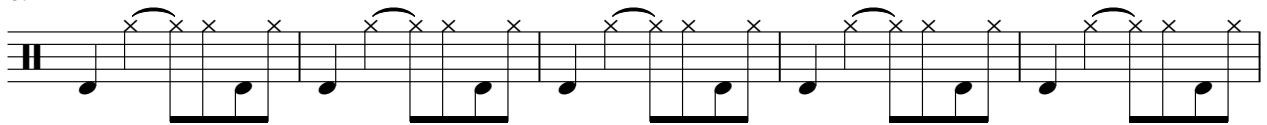

94

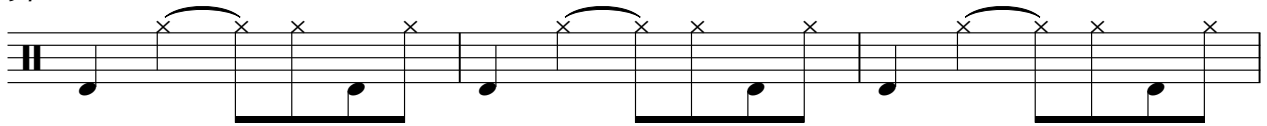

97

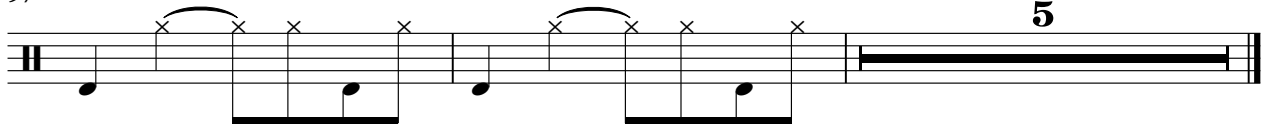

# Clerc Julien - Fais Moi Une Place

♩ = 120,000000

2

8

14

20

26

33

39

45

51

59

# Clerc Julien - Fais Moi Une Place

\*3

♩ = 120,000000

\*8

# Clerc Julien - Fais Moi Une Place

♩ = 120,000000

82

87

13

# Clerc Julien - Fais Moi Une Place

★ 2

♩ = 120,000000

V.S.

V.S.

78

82

86

90

94

98

101

# Clerc Julien - Fais Moi Une Place

\*1

♩ = 120,000000

2

7

12

17

22

28

33

38

43

46

