

Pitbull - I know you want me

♩ = 127,200027

Tempo: ♩ = 127,200027

4

Perc.

P. S. Gtr.

5

Fl.

Perc.

J. Gtr.

J. Gtr.

J. Gtr.

E. Gtr.

P. S. Gtr.

Pad 6

Seash.

6

Fl.

Perc.

J. Gtr.

J. Gtr.

J. Gtr.

E. Gtr.

P. S. Gtr.

Pad 6

Seash.

7

Fl.

Perc.

J. Gtr.

J. Gtr.

J. Gtr.

E. Gtr.

P. S. Gtr.

Pad 6

3

3

8

3

Fl.

Perc.

J. Gtr.

J. Gtr.

J. Gtr.

E. Gtr.

P. S. Gtr.

Pad 6

9

Fl.

Perc.

J. Gtr.

J. Gtr.

J. Gtr.

E. Gtr.

P. S. Gtr.

Pad 6

3

10

Fl.

Perc.

J. Gtr.

J. Gtr.

J. Gtr.

E. Gtr.

P. S. Gtr.

Rev. Cym.

Pad 6

3

11

Fl.

Perc.

J. Gtr.

J. Gtr.

J. Gtr.

E. Gtr.

P. S. Gtr.

Rev. Cym.

Pad 6

3

3

12

Fl. Perc. J. Gtr. J. Gtr. J. Gtr. E. Gtr. P. S. Gtr. E. Bass Q. Rev. Cym. Tape Smp. Brs Pad 6 Seash.

14

Fl.

Perc.

J. Gtr.

E. Gtr.

P. S. Gtr.

E. Bass

Q.

Tape Smp. Brs

Seash.

16

Fl.

Perc.

J. Gtr.

E. Gtr.

P. S. Gtr.

E. Bass

Q.

17

Fl.

Perc.

J. Gtr.

J. Gtr.

J. Gtr.

E. Gtr.

P. S. Gtr.

E. Bass

Q.

Pad 6

18

19

Fl.

Perc.

J. Gtr.

J. Gtr.

J. Gtr.

E. Gtr.

P. S. Gtr.

E. Bass

Q.

Pad 6

20

21

Fl.

Perc.

J. Gtr.

J. Gtr.

J. Gtr.

E. Gtr.

P. S. Gtr.

E. Bass

Q.

Rev. Cym.

Pad 6

22

Fl.

Perc.

J. Gtr.

J. Gtr.

J. Gtr.

E. Gtr.

P. S. Gtr.

E. Bass

Q.

Rev. Cym.

Tape Smp. Brs

Pad 6

Seash.

24

Fl.

Perc.

J. Gtr.

J. Gtr.

J. Gtr.

E. Gtr.

P. S. Gtr.

E. Bass

Q.

Rev. Cym.

Tape Smp. Brs

Pad 6

26

Fl.

Perc.

J. Gtr.

J. Gtr.

J. Gtr.

E. Gtr.

P. S. Gtr.

E. Bass

Q.

Rev. Cym.

27

Fl.

Perc.

J. Gtr.

J. Gtr.

J. Gtr.

E. Gtr.

P. S. Gtr.

E. Bass

Q.

Rev. Cym.

28

29

Fl.

Perc.

J. Gtr.

J. Gtr.

J. Gtr.

E. Gtr.

P. S. Gtr.

E. Bass

Q.

Rev. Cym.

30

Fl.

Perc.

J. Gtr.

J. Gtr.

J. Gtr.

E. Gtr.

P. S. Gtr.

E. Bass

Q.

Rev. Cym.

Pad 6

31

Fl.

Perc.

J. Gtr.

J. Gtr.

J. Gtr.

E. Gtr.

P. S. Gtr.

E. Bass

Q.

Rev. Cym.

Pad 6

33

Fl.

Perc.

E. Gtr.

P. S. Gtr.

E. Bass

Q.

Tape Smp. Brs

Lead 8

Pad 6

Seash.

35

Fl.

Perc.

J. Gtr.

E. Gtr.

P. S. Gtr.

E. Bass

Lead 8

36

37

Fl.

Perc.

J. Gtr.

E. Gtr.

P. S. Gtr.

E. Bass

Lead 8

39

Fl. Perc. J. Gtr. E. Gtr. P. S. Gtr. E. Bass Lead 8

40

Fl.

Perc.

J. Gtr.

E. Gtr.

P. S. Gtr.

E. Bass

Lead 8

41

Fl.

Perc.

J. Gtr.

J. Gtr.

J. Gtr.

E. Gtr.

P. S. Gtr.

E. Bass

Q.

Rev. Cym.

Lead 8

Seash.

43

Fl.

Perc.

J. Gtr.

E. Gtr.

P. S. Gtr.

E. Bass

Q.

Seash.

44

45

Fl.

Perc.

J. Gtr.

J. Gtr.

J. Gtr.

E. Gtr.

P. S. Gtr.

E. Bass

Q.

Pad 6

46

47

Fl.

Perc.

J. Gtr.

J. Gtr.

J. Gtr.

E. Gtr.

P. S. Gtr.

E. Bass

Q.

Pad 6

48

49

Fl.

Perc.

J. Gtr.

J. Gtr.

J. Gtr.

E. Gtr.

P. S. Gtr.

E. Bass

Q.

Rev. Cym.

Pad 6

50

Fl.

Perc.

J. Gtr.

J. Gtr.

J. Gtr.

E. Gtr.

P. S. Gtr.

E. Bass

Q.

Rev. Cym.

Tape Smp. Brs

Pad 6

Seash.

52

Fl.

Perc.

J. Gtr.

J. Gtr.

J. Gtr.

E. Gtr.

P. S. Gtr.

E. Bass

Q.

Rev. Cym.

Tape Smp. Brs

Pad 6

Seash.

54

55

Fl.

Perc.

J. Gtr.

J. Gtr.

J. Gtr.

E. Gtr.

P. S. Gtr.

E. Bass

Q.

Rev. Cym.

Detailed description of the musical score: The score is for a jazz ensemble. It begins at measure 55. The Flute part features a melodic line with eighth and sixteenth notes. The Percussion part has a complex rhythmic pattern with various accents and dynamics. The three Jazz Guitar parts have different textures, including chords and single-note lines. The Electric Guitar part has a melodic line with eighth notes. The Piano/Synth Guitar part has a steady eighth-note accompaniment. The Electric Bass part has a walking bass line. The Trumpet part has a melodic line with eighth notes. The Revere Cymbal part has a rhythmic pattern with accents.

56

Fl.

Perc.

J. Gtr.

J. Gtr.

E. Gtr.

P. S. Gtr.

E. Bass

Q.

Rev. Cym.

57

Fl.

Perc.

J. Gtr.

J. Gtr.

J. Gtr.

E. Gtr.

P. S. Gtr.

E. Bass

Q.

Rev. Cym.

58

Fl.

Perc.

J. Gtr.

J. Gtr.

J. Gtr.

E. Gtr.

P. S. Gtr.

E. Bass

Q.

Rev. Cym.

Detailed description of the musical score: The score is for measures 58 and 59. The Flute (Fl.) part has a melodic line with eighth notes in measure 58 and a quarter note in measure 59. The Percussion (Perc.) part features a complex rhythmic pattern with various note values and rests. The three Jazz Guitar (J. Gtr.) parts are mostly silent, with some notes in measure 58. The Electric Guitar (E. Gtr.) part has a few notes in measure 58. The Piano/Song Guitar (P. S. Gtr.) part has a steady eighth-note accompaniment. The Electric Bass (E. Bass) part has a bass line with eighth notes and rests. The Quadrant (Q.) part has a melodic line similar to the Flute. The Reverberating Cymbal (Rev. Cym.) part has a few notes in measure 59.

59

Fl.

Perc.

J. Gtr.

J. Gtr.

J. Gtr.

E. Gtr.

P. S. Gtr.

E. Bass

Q.

Rev. Cym.

Pad 6

61

Fl.

Perc.

E. Gtr.

P. S. Gtr.

E. Bass

Q.

Rev. Cym.

Tape Smp. Brs

Lead 8

Seash.

63

Fl.

Perc.

J. Gtr.

E. Gtr.

P. S. Gtr.

E. Bass

Lead 8

64

Fl.

Perc.

J. Gtr.

E. Gtr.

P. S. Gtr.

E. Bass

Lead 8

65

Fl.

Perc.

J. Gtr.

E. Gtr.

P. S. Gtr.

E. Bass

Rev. Cym.

Lead 8

67

Fl.

Perc.

J. Gtr.

E. Gtr.

P. S. Gtr.

E. Bass

Lead 8

68

Fl.

Perc.

J. Gtr.

E. Gtr.

P. S. Gtr.

E. Bass

Lead 8

69

Fl.

Perc.

J. Gtr.

J. Gtr.

J. Gtr.

E. Gtr.

P. S. Gtr.

E. Bass

Q.

Rev. Cym.

Lead 8

Seash.

71

Fl.

Perc.

J. Gtr.

E. Gtr.

P. S. Gtr.

E. Bass

Q.

Seash.

72

73

Fl.

Perc.

J. Gtr.

J. Gtr.

J. Gtr.

E. Gtr.

P. S. Gtr.

E. Bass

Q.

Pad 6

74

75

Fl.

Perc.

J. Gtr.

J. Gtr.

J. Gtr.

E. Gtr.

P. S. Gtr.

E. Bass

Q.

Pad 6

76

77

Fl.

Perc.

J. Gtr.

J. Gtr.

J. Gtr.

E. Gtr.

P. S. Gtr.

E. Bass

Q.

Rev. Cym.

Pad 6

78

Fl.

Perc.

J. Gtr.

J. Gtr.

J. Gtr.

E. Gtr.

P. S. Gtr.

E. Bass

Q.

Rev. Cym.

Tape Smp. Brs

Pad 6

Seash.

80

Fl.

Perc.

J. Gtr.

J. Gtr.

J. Gtr.

E. Gtr.

P. S. Gtr.

E. Bass

Q.

Rev. Cym.

Tape Smp. Brs

Pad 6

Seash.

82

83

Fl.

Perc.

J. Gtr.

J. Gtr.

J. Gtr.

E. Gtr.

P. S. Gtr.

E. Bass

Q.

Rev. Cym.

84

85

Fl.

Perc.

J. Gtr.

J. Gtr.

J. Gtr.

E. Gtr.

P. S. Gtr.

E. Bass

Q.

Rev. Cym.

86

Fl.

Perc.

J. Gtr.

J. Gtr.

J. Gtr.

E. Gtr.

P. S. Gtr.

E. Bass

Q.

Rev. Cym.

87

Fl.

Perc.

J. Gtr.

J. Gtr.

J. Gtr.

E. Gtr.

P. S. Gtr.

E. Bass

Q.

Rev. Cym.

Pad 6

89

Fl.

Perc.

E. Gtr.

P. S. Gtr.

E. Bass

Q.

Rev. Cym.

Tape Smp. Brs

Lead 8

Seash.

91

Fl.

Perc.

J. Gtr.

E. Gtr.

P. S. Gtr.

E. Bass

Lead 8

92

93

Fl.

Perc.

J. Gtr.

E. Gtr.

P. S. Gtr.

E. Bass

Lead 8

94

95

Fl.

Perc.

J. Gtr.

E. Gtr.

P. S. Gtr.

E. Bass

Lead 8

96

Fl.

Perc.

J. Gtr.

E. Gtr.

P. S. Gtr.

E. Bass

Lead 8

97

Fl.

Perc.

J. Gtr.

J. Gtr.

J. Gtr.

E. Gtr.

P. S. Gtr.

E. Bass

Q.

Rev. Cym.

Lead 8

Seash.

99

100

Fl.

Perc.

J. Gtr.

E. Gtr.

P. S. Gtr.

E. Bass

Q.

101

Fl.

Perc.

J. Gtr.

J. Gtr.

J. Gtr.

E. Gtr.

P. S. Gtr.

E. Bass

Q.

Pad 6

102

Fl.

Perc.

J. Gtr.

E. Gtr.

P. S. Gtr.

E. Bass

Q.

103

104

Fl.

Perc.

J. Gtr.

J. Gtr.

J. Gtr.

E. Gtr.

P. S. Gtr.

E. Bass

Q.

105

Fl.

Perc.

J. Gtr.

J. Gtr.

J. Gtr.

E. Gtr.

P. S. Gtr.

E. Bass

Q.

Rev. Cym.

Pad 6

106

Fl.

Perc.

J. Gtr.

J. Gtr.

J. Gtr.

E. Gtr.

P. S. Gtr.

E. Bass

Q.

Rev. Cym.

Tape Smp. Brs

Pad 6

Seash.

108

Fl. Perc. J. Gtr. J. Gtr. J. Gtr. E. Gtr. P. S. Gtr. E. Bass Q. Rev. Cym. Tape Smp. Brs Pad 6 Seash.

110

Fl.

Perc.

J. Gtr.

J. Gtr.

J. Gtr.

E. Gtr.

P. S. Gtr.

E. Bass

Q.

Rev. Cym.

111

Fl.

Perc.

J. Gtr.

J. Gtr.

J. Gtr.

E. Gtr.

P. S. Gtr.

E. Bass

Q.

Rev. Cym.

112

Fl.

Perc.

J. Gtr.

J. Gtr.

E. Gtr.

P. S. Gtr.

E. Bass

Q.

Rev. Cym.

113

114

Fl.

Perc.

J. Gtr.

J. Gtr.

J. Gtr.

E. Gtr.

P. S. Gtr.

E. Bass

Q.

Rev. Cym.

115

The musical score consists of the following parts:

- Fl.**: Flute part with a melodic line.
- Perc.**: Percussion part with a complex rhythmic pattern.
- J. Gtr.**: Two electric guitar parts, one with a melodic line and another with a chordal accompaniment.
- E. Gtr.**: Electric guitar part with a melodic line.
- P. S. Gtr.**: Pedal Steel Guitar part with a rhythmic accompaniment.
- E. Bass**: Electric Bass part with a rhythmic accompaniment.
- Q.**: Piano part with a melodic line.
- Rev. Cym.**: Reverb Cymbal part with a rhythmic accompaniment.
- Pad 6**: Pad 6 part with a rhythmic accompaniment.

117

Fl.

Perc.

E. Gtr.

P. S. Gtr.

E. Bass

Q.

Rev. Cym.

Tape Smp. Brs

Lead 8

Seash.

119

Perc.

J. Gtr.

E. Gtr.

P. S. Gtr.

E. Bass

Lead 8

120

Perc.

J. Gtr.

E. Gtr.

P. S. Gtr.

E. Bass

Lead 8

121

Perc.

J. Gtr.

E. Gtr.

P. S. Gtr.

E. Bass

Lead 8

122

Perc.

J. Gtr.

E. Gtr.

P. S. Gtr.

E. Bass

Lead 8

123

124

125

127

Perc.

P. S. Gtr.

Rev. Cym.

Tape Smp. Brs

Pad 6

Seash.

128

Perc.

P. S. Gtr.

Rev. Cym.

Tape Smp. Brs

Pad 6

Seash.

129

Perc.

P. S. Gtr.

Rev. Cym.

Tape Smp. Brs

Pad 6

Seash.

130

Perc.

P. S. Gtr.

Rev. Cym.

131

Perc.

P. S. Gtr.

Rev. Cym.

132

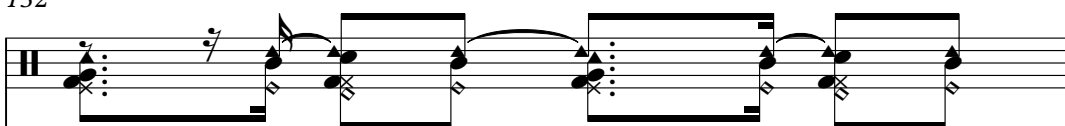
Perc. 

P. S. Gtr. 

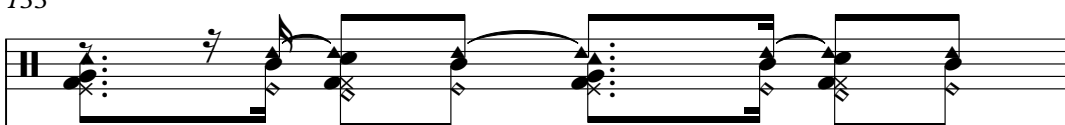

133

Perc. 

P. S. Gtr. 

134

Perc. 

P. S. Gtr. 

Rev. Cym. 

Tape Smp. Brs 

Pad 6 

Seash. 

136

Rev. Cym.

Tape Smp. Brs

Pad 6

Seash.

138

Rev. Cym.

Flute

Pitbull - I know you want me

♩ = 127,200027

4

7

10

13

17

21

25

28

32

35

V.S.

V.S.

111

114

117

21

Pitbull - I know you want me

Percussion

♩ = 127,200027

5

8

11

14

17

20

23

26

28

V.S.

Percussion

31

35

38

41

45

48

51

54

57

61

64

67

70

74

77

80

83

86

Percussion

89

92

95

98

102

105

108

111

114

118

121

124

128

131

133

♩ = 127, 200027

4

9

15

20

26

31

38

44

48

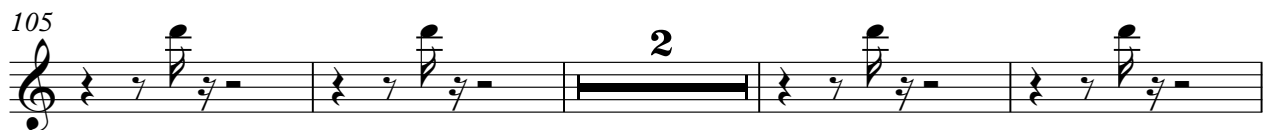
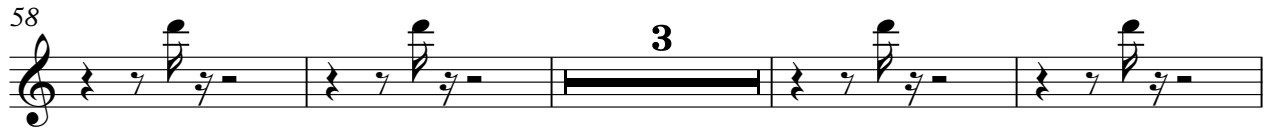

111

116

123

♩ = 127,200027

4

7

10

13

23

29

43

51

57

70

73

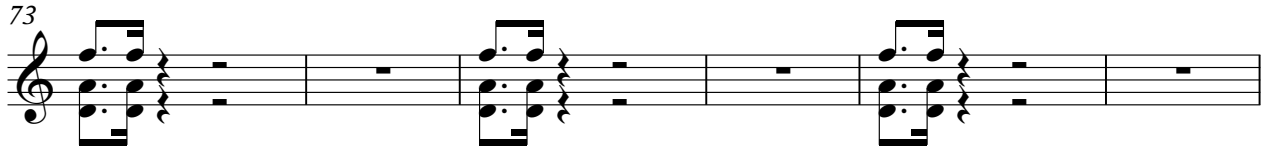

79

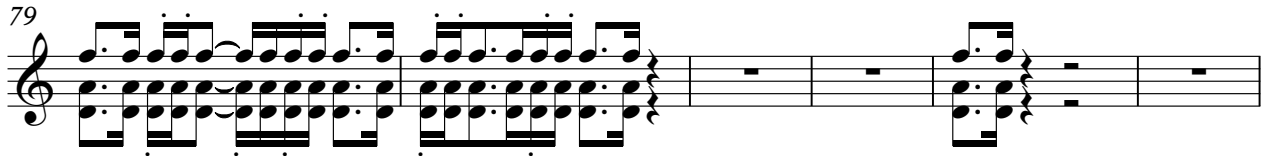

85

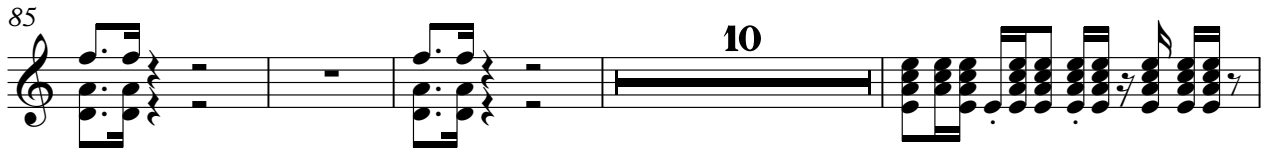

99

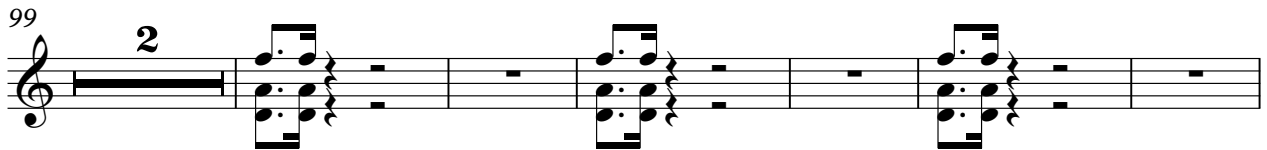

107

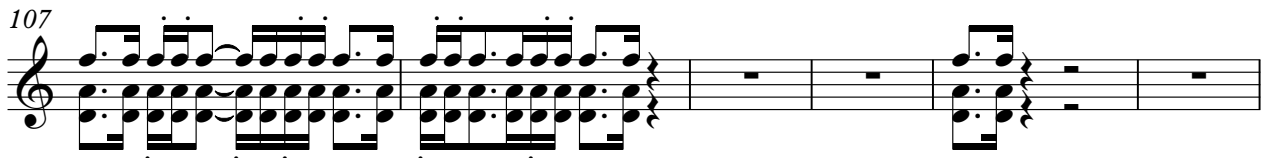

113

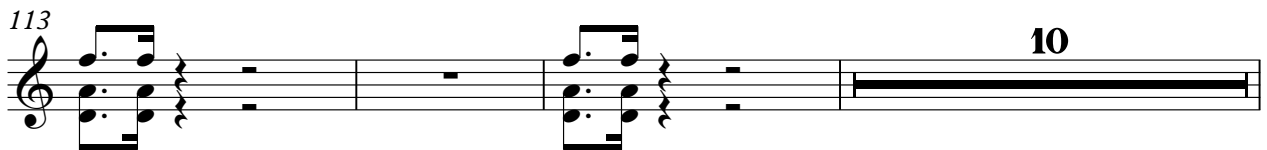

126

♩ = 127,200027

4

7

9

11

18

24

31

45

51

56

70

2

76

81

88

10

2

103

108

115

10

13

Electric Guitar

Pitbull - I know you want me

♩ = 127,200027

4

9

13

17

22

26

31

36

39

92

97

103

107

111

117

121

124

Pitbull - I know you want me

Pedal Steel Guitar

♩ = 127,200027

2

4

6

8

10

12

14

16

18

20

V.S.

22

24

26

28

30

33

35

37

39

41

44

46

48

50

52

54

56

58

61

63

65

67

69

72

74

76

78

80

82

84

86

89

91

93

95

97

99

101

103

105

107

109

111

113

115

118

120

122

124

127

129

131

133

134

4

Pitbull - I know you want me

Electric Bass

♩ = 127,200027

12

15

18

21

24

27

30

34

37

40

43

46

49

52

55

58

62

65

68

72

75

78

81

84

87

91

94

96

99

102

105

108

111

114

118

121

124

Quintus

Pitbull - I know you want me

♩ = 127,200027

12

16

20

25

29

33

44

48

53

57

7

V.S.

Quintus

61

7

72

76

81

85

89

7

100

104

109

113

Reverse Cymbals

Pitbull - I know you want me

♩ = 127,200027

9 8

22

29 10 6

49

56 2

62 3 3 6

77

84 2

90 7 6

105

Reverse Cymbals

110

115

127

130

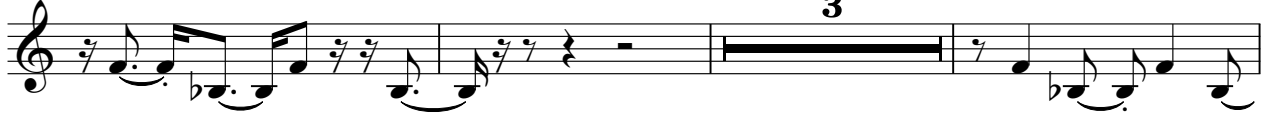

136

Pitbull - I know you want me
Tape Sampler Keyboard [Brass]

♩ = 127,200027

12 8

23 8

35 16 8

61 16

80 8

91 16 8

117 6

128 5

135 2

Lead 8 (Bass + Lead) Pitbull - I know you want me

♩ = 127,200027

33

36

39

41

20

63

65

68

20

Lead 8 (Bass + Lead)

90

93

95

97

20

119

121

123

125

14

Pad 6 (Metallic)

Pitbull - I know you want me

♩ = 127,200027

4

12 4

21 5

32 2 11

49 6

60 13

78 6 13

101

108 6 11

128 5

♩ = 127,200027

4

6

15

6

9

34

8

6

52

8

8

71

6

8

89

8

6

107

8

8

127

5

2