

Clerc Julien - Femmes Je Vous Aime

♩ = 76,000069

Piano Acc

Piano MG

Violons

♩ = 76,000069

5

Piano Acc

Piano MG

Mélo die

8

Piano Acc

Piano MG

Mélo die

11

Piano Acc

Piano MG

Gtr Bass

Mélo die

14

Piano Acc

Piano MG

Gtr Bass

Mélo die

17

Piano Acc

Piano MG

Gtr Bass

Mélo die

20

FrenHorn

Drums

Piano Acc

Piano MG

Gtr Bass

Violons

Mélo die

23

Drums

Piano Acc

Piano MG

Gtr Bass

Violons

Mélo die

26

Drums

Piano Acc

Piano MG

Gtr Bass

Violons

Mélodie

29

Drums

Piano Acc

Piano MG

Gtr Bass

Violons

Mélodie

32

Drums

Piano Acc

Piano MG

Gtr Bass

Violons

Mélodie

36

Piano Acc

Piano MG

Violons

Mélodie

45

Drums

Piano Acc

Piano MG

Gtr Bass

Violons

Mélie

48

FrenHorn

Drums

Piano Acc

Piano MG

Gtr Bass

Violons

Mélie

51

Drums

Piano Acc

Piano MG

Gtr Bass

Violons

Mélie

54

Drums

Piano Acc

Piano MG

Gtr Bass

Violons

Mélie

57

Drums

Piano Acc

Piano MG

Gtr Bass

Violons

Mélo die

60

FrenHorn

Drums

Piano Acc

Piano MG

Gtr Bass

Violons

Mélo die

63

Drums

Piano Acc

Piano MG

Gtr Bass

Violons

Mélo die

66

Drums

Piano Acc

Piano MG

Gtr Bass

Violons

Mélo die

68

Drums

Piano Acc

Piano MG

Gtr Bass

Violons

Mélie

71

Drums

Piano Acc

Piano MG

Gtr Bass

Violons

Mélie

♩ = 76,000069

19 **28**

49 **11**

61 **16**

Clerc Julien - Femmes Je Vous Aime

Drums

♩ = 76,000069

19

23

27

31

7

41

45

49

52

56

60

V.S.

2

Drums

64

68

72

Clerc Julien - Femmes Je Vous Aime

Piano Acc

♩ = 76,000069

5

9

13

17

21

25

29

V.S.

34

38

42

46

50

53

56

59

62

65

68

71

74

♩ = 76,000069

10

19

25

30

37

44

49

54

V.S.

59

64

69

72

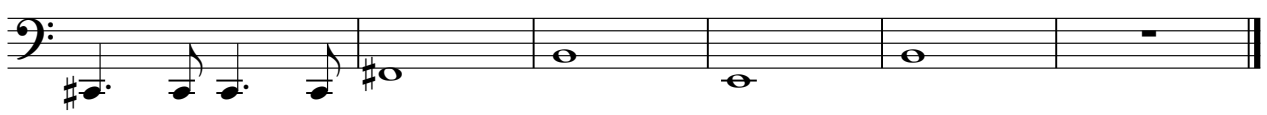

Clerc Julien - Femmes Je Vous Aime

Gtr Bass

♩ = 76,000069

V.S.

2

Gtr Bass

73

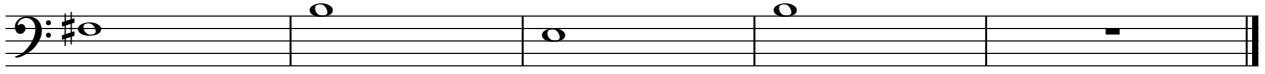

Clerc Julien - Femmes Je Vous Aime

Violons

♩ = 76,000069

17

23

30

2

38

43

49

54

61

66

71

Clerc Julien - Femmes Je Vous Aime

Mélodie

♩ = 76,000069

4

9

14

19

24

29

34

39

44

50

V.S.

56

62

67

71
