

# Clerc Julien - HeLeNe

♩ = 126,000130

Percussion

Electric Guitar

Electric Bass

Pad 5 (Bowed)

♩ = 126,000130

Perc.

E. Gtr.

E. Bass

Pad 5

8

Perc. 3 6 3

E. Gtr.

E. Bass

Pad 5

chant 3

9

Perc. 3 6

E. Gtr.

E. Bass

Pad 5

chant

14

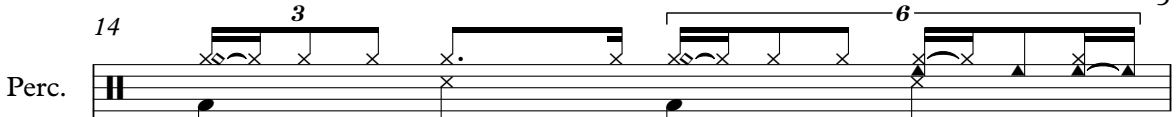
Perc. 

E. Gtr. 

E. Bass 

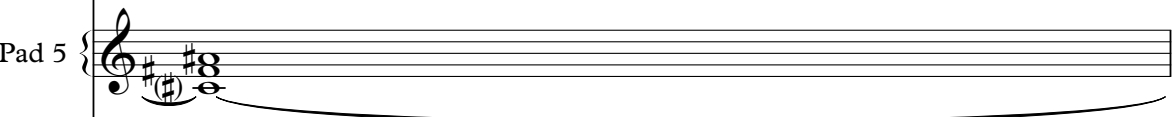
Pad 5 

chant 

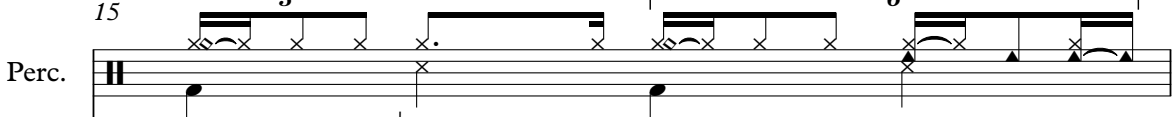

15

Perc. 

E. Gtr. 

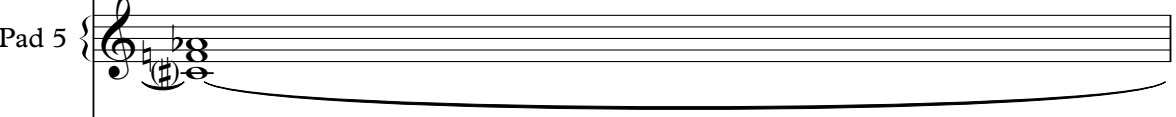
E. Bass 

Pad 5 

chant 

16

17

18 3 6 7

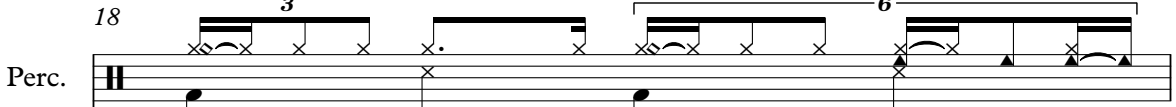
Perc. 

E. Gtr. 

E. Bass 

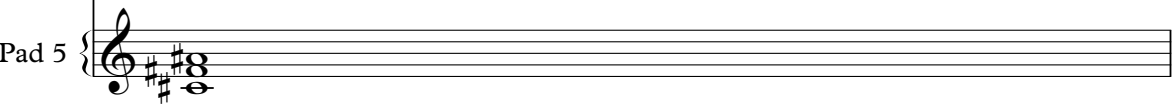
Pad 5 

19 3 6 3 6

Perc. 

E. Gtr. 

E. Bass 

Pad 5 

chant 

21

23

25 9

Perc.

E. Gtr.

E. Bass

Tape Smp. Brs

Pad 5

chant

27

Perc.

E. Gtr.

E. Bass

Tape Smp. Brs

Pad 5

chant

29

Perc.

E. Gtr.

E. Bass

Tape Smp. Brs.

Pad 5

30

Perc.

E. Gtr.

E. Bass

Pad 5

chant

32 3 6 11

Perc. 

E. Gtr. 

E. Bass 

Pad 5 

chant 

33 3 6

Perc. 

E. Gtr. 

E. Bass 

Pad 5 

chant 

34

Perc.

E. Gtr.

E. Bass

Pad 5

35

Perc.

E. Gtr.

E. Bass

Pad 5

chant

36

Perc.

E. Gtr.

E. Bass

Pad 5

38

Perc.

E. Gtr.

E. Bass

Tape Smp. Brs

Pad 5

chant

40

Perc.

E. Gtr.

E. Bass

Tape Smp. Brs

Pad 5

chant

42

Perc.

E. Gtr.

E. Bass

Tape Smp. Brs.

Pad 5

chant

44

Perc.

E. Gtr.

E. Bass

Tape Smp. Brs.

Pad 5

46

Perc.

E. Gtr.

E. Bass

Pad 5

chant

48

Perc.

E. Gtr.

E. Bass

Pad 5

chant

50

Perc.

E. Gtr.

E. Bass

Pad 5

chant

52

Perc.

E. Gtr.

E. Bass

Pad 5

chant

54 17

Perc. 

E. Gtr. 

E. Bass 

Pad 5 

chant 

56

Perc. 

E. Gtr. 

E. Bass 

Pad 5 

chant 

57

Perc.

E. Gtr.

E. Bass

Pad 5

chant

58

Perc.

E. Gtr.

E. Bass

Pad 5

chant

59 3 6 19

Perc.

E. Gtr.

E. Bass

Pad 5

60 3 6

Perc.

E. Gtr.

E. Bass

Pad 5

chant

61

63

65

Bar. Tpt.  
Perc.  
E. Gtr.  
E. Bass  
Pad 5

67

Bar. Tpt.  
Perc.  
E. Gtr.  
E. Bass  
Pad 5

69

Bar. Tpt. Perc. E. Gtr. E. Bass Pad 5

71

Bar. Tpt. Perc. E. Gtr. E. Bass Pad 5 chant

73 23

Perc.  $\text{||}$

E. Gtr.

E. Bass

Pad 5

chant

75

Perc.  $\text{||}$

E. Gtr.

E. Bass

Pad 5

chant

77

Perc. E. Gtr. E. Bass Pad 5 chant

79

Perc. E. Gtr. E. Bass Pad 5 chant

80 <sup>3</sup> <sup>6</sup> 25

Perc. 

E. Gtr. 

E. Bass 

Pad 5 

chant 

81 <sup>3</sup> <sup>6</sup>

Perc. 

E. Gtr. 

E. Bass 

Pad 5 

chant 

82

Perc.

E. Gtr.

E. Bass

Pad 5

chant

83

Perc.

E. Gtr.

E. Bass

Pad 5

chant

85 27

Perc.

E. Gtr.

E. Bass

Pad 5

87

Perc.

E. Gtr.

E. Bass

Tape Smp. Brs

Pad 5

chant

89

Perc.

E. Gtr.

E. Bass

Tape Smp. Brs.

Pad 5

chant

91

Perc.

E. Gtr.

E. Bass

Tape Smp. Brs.

Pad 5

chant

93

Bar. Tpt.

Perc.

E. Gtr.

E. Bass

Tape Smp. Brs

Pad 5

95

Bar. Tpt.

Perc.

E. Gtr.

E. Bass

Tape Smp. Brs

Pad 5

chant

97

Bar. Tpt.

Perc.

E. Gtr.

E. Bass

Tape Smp. Brs

Pad 5

chant

99

Perc.

E. Gtr.

E. Bass

Tape Smp. Brs

Pad 5

chant

101

Perc.

E. Gtr.

E. Bass

Tape Smp. Brs.

Pad 5

102

Perc.

E. Gtr.

E. Bass

Tape Smp. Brs.

Pad 5

Baroque Trumpet

Clerc Julien - HeLeNe

♩ = 126,000130

62

66

70

22

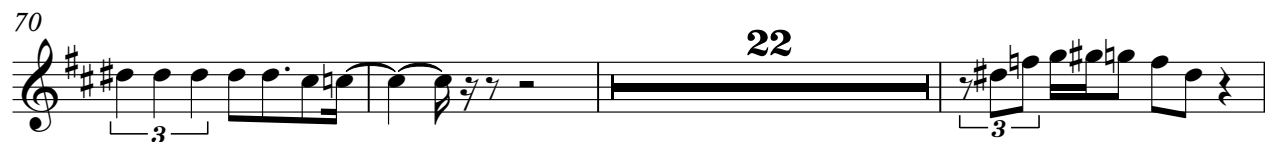

95

97

5

Clerc Julien - HeLeNe

Percussion

♩ = 126,000130

V.S.

Percussion

24

28

31

33

35

37

40

44

47

51

Percussion

55

57

59

61

64

68

71

75

78

80

V.S.

4

Percussion

82

84

86

89

93

96

100

Electric Guitar

Clerc Julien - HeLeNe

♩ = 126,000130

5

9

13

17

20

24

28

32

36

V.S.

39

43

46

52

57

60

63

67

71

76

80

84

88

92

96

100

Clerc Julien - HeLeNe

Electric Bass

♩ = 126,000130

6

10

14

18

22

25

28

30

34

V.S.

38

41

44

47

50

53

58

62

65

68

71

75

78

82

86

89

92

95

98

101

Tape Sampler Keyboard [Brass] Clerc Julien - HeLeNe

♩ = 126,000130

21

24

27

8

38

41

44

41

Tape Sampler Keyboard [Brass]

87

90

93

96

99

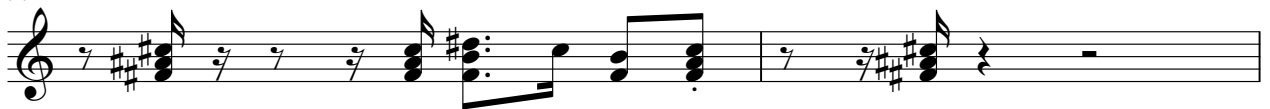

101

66

72

79

86

91

96

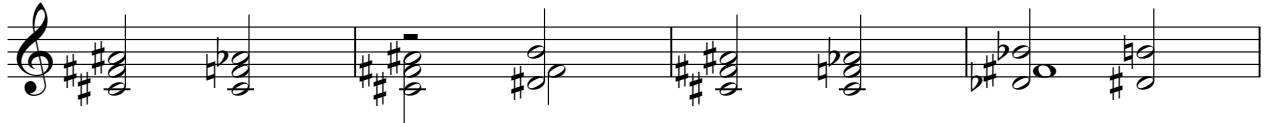

100

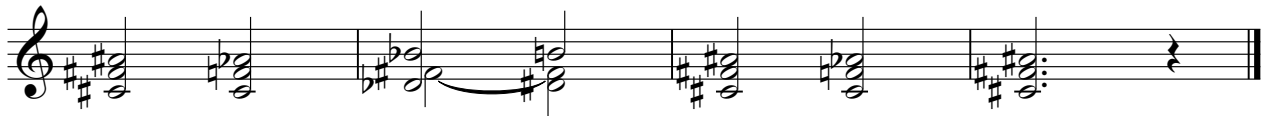

Clerc Julien - HeLeNe

chant

♩ = 126,000130

5

8

3

11

2

15

19

2

24

28

2

33

2

38

41

2

46

49

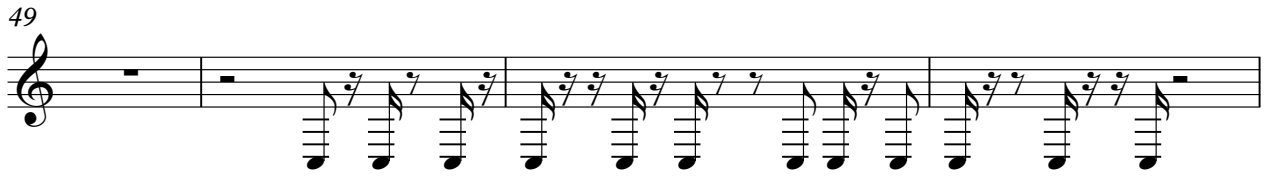

53

2

57

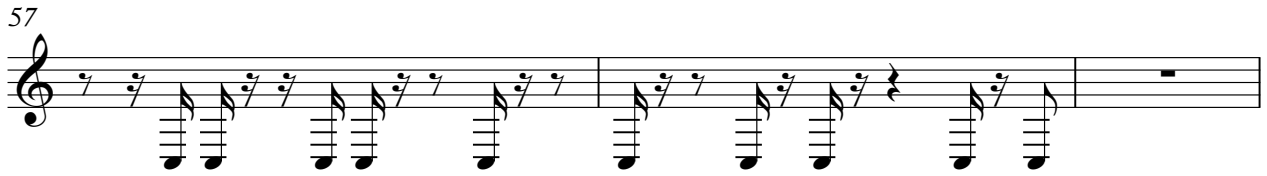

60

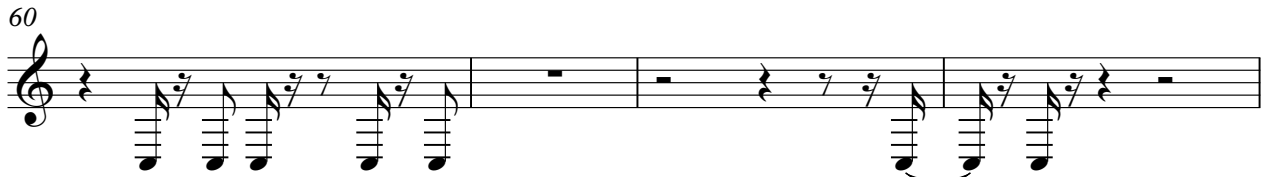

64

7

73

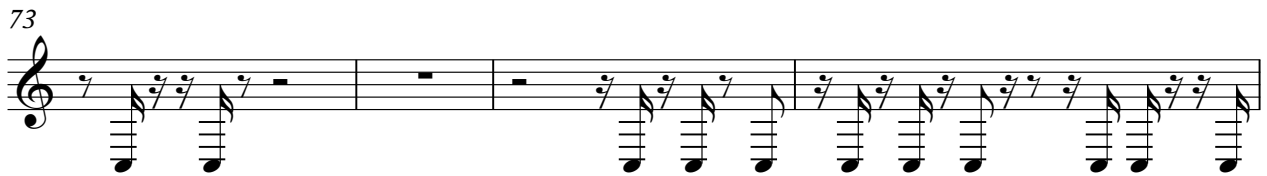

77

81

84

2

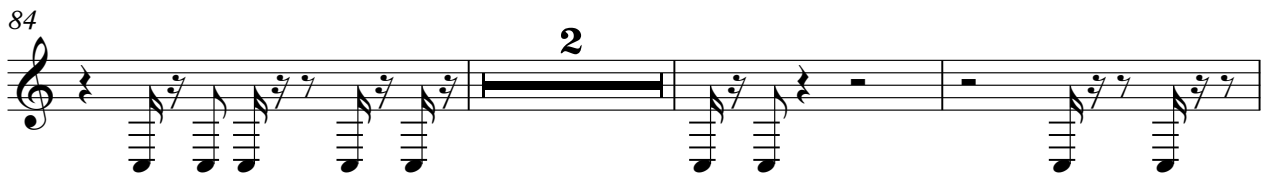

89

92

97

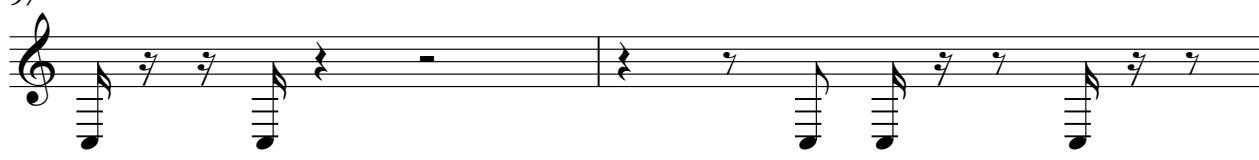

99

