

5

Drums (BB)

Guitar (BB)

Bass (BB)

Melody (BB)

Piano (BB)

7

Drums (BB)

Guitar (BB)

Bass (BB)

Melody (BB)

Piano (BB)

9

Drums (BB)

Guitar (BB)

Bass (BB)

Melody (BB)

Piano (BB)

11

Drums (BB)

Guitar (BB)

Bass (BB)

Melody (BB)

Piano (BB)

13

Drums (BB)

Guitar (BB)

Bass (BB)

Melody (BB)

Piano (BB)

15

Drums (BB)

Guitar (BB)

Bass (BB)

Melody (BB)

Piano (BB)

16

Drums (BB)

Guitar (BB)

Bass (BB)

Melody (BB)

Piano (BB)

17

Drums (BB)

Guitar (BB)

Bass (BB)

Melody (BB)

Piano (BB)

18

Drums (BB)

Guitar (BB)

Bass (BB)

Melody (BB)

Piano (BB)

19

Drums (BB)

Guitar (BB)

Bass (BB)

Melody (BB)

Piano (BB)

20

Drums (BB)

Guitar (BB)

Bass (BB)

Melody (BB)

Piano (BB)

22

Drums (BB)

Guitar (BB)

Bass (BB)

Melody (BB)

Piano (BB)

24

Drums (BB)

Guitar (BB)

Bass (BB)

Melody (BB)

Piano (BB)

26

Drums (BB)

Guitar (BB)

Bass (BB)

Melody (BB)

Piano (BB)

28

Drums (BB)

Guitar (BB)

Bass (BB)

Melody (BB)

Piano (BB)

30

Drums (BB)

Guitar (BB)

Bass (BB)

Melody (BB)

Piano (BB)

32

Drums (BB)

Guitar (BB)

Bass (BB)

Melody (BB)

Piano (BB)

34

Drums (BB)

Guitar (BB)

Bass (BB)

Melody (BB)

Piano (BB)

36

Drums (BB)

Guitar (BB)

Bass (BB)

Melody (BB)

Piano (BB)

38

Drums (BB)

Guitar (BB)

Bass (BB)

Melody (BB)

Piano (BB)

40

Drums (BB)

Guitar (BB)

Bass (BB)

Melody (BB)

Piano (BB)

42

Drums (BB)

Guitar (BB)

Bass (BB)

Melody (BB)

Piano (BB)

44

Drums (BB)

Guitar (BB)

Bass (BB)

Melody (BB)

Piano (BB)

46

Drums (BB)

Guitar (BB)

Bass (BB)

Melody (BB)

Piano (BB)

48

Drums (BB)

Guitar (BB)

Bass (BB)

Melody (BB)

Piano (BB)

Detailed description of measures 48-49: This system covers measures 48 and 49. The drums play a consistent pattern of eighth notes on the snare and bass drum. The guitar part features a melodic line on strings 5 and 6, with fret numbers 5, 6, 13, 15, 6, 13, 15, 8, 5, 5, 1, 5, 8. The bass line consists of eighth notes in a descending sequence. The melody is a simple line of quarter notes. The piano accompaniment provides harmonic support with chords and single notes.

50

Drums (BB)

Guitar (BB)

Bass (BB)

Melody (BB)

Piano (BB)

Detailed description of measures 50-51: This system covers measures 50 and 51. The drums continue with the same eighth-note pattern. The guitar part has a melodic line on strings 10 and 12, with fret numbers 10, 10, 10, 0, 0, 0, 0, 0, 2, 0, 0, 3, 5, 9, 10, 8, 10, 4, 10, 9. The bass line continues with eighth notes. The melody is a simple line of quarter notes. The piano accompaniment provides harmonic support with chords and single notes.

52

Drums (BB)

Guitar (BB)

Bass (BB)

Melody (BB)

Piano (BB)

9 10 9 10 9 10 9 10 3 3 5 10 10
10 0 10 10 0 10 2 2 8
9 9 9 9 0 0 4 0 3 3 5 10
5 5 5 5 5 5 3 3 3 3

54

Drums (BB)

Guitar (BB)

Bass (BB)

Melody (BB)

Piano (BB)

13 10 10 10 13 8 8 8
5 5 5 13 8 0 0 0
6 6 6 6 1 6 1 1 1

56

Drums (BB)

Guitar (BB)

Bass (BB)

Melody (BB)

Piano (BB)

58

Drums (BB)

Guitar (BB)

Bass (BB)

Melody (BB)

Piano (BB)

60

Drums (BB)

Guitar (BB)

Bass (BB)

Melody (BB)

Piano (BB)

62

Drums (BB)

Guitar (BB)

Bass (BB)

Melody (BB)

Piano (BB)

64

Drums (BB)

Guitar (BB)

Bass (BB)

Melody (BB)

Piano (BB)

66

Drums (BB)

Guitar (BB)

Bass (BB)

Melody (BB)

Piano (BB)

68

Drums (BB)

Guitar (BB)

Bass (BB)

Melody (BB)

Piano (BB)

70

Drums (BB)

Guitar (BB)

Bass (BB)

Melody (BB)

Piano (BB)

72

Drums (BB)

Guitar (BB)

Bass (BB)

Melody (BB)

Piano (BB)

73

Drums (BB)

Guitar (BB)

Bass (BB)

Melody (BB)

Piano (BB)

74

Drums (BB)

Guitar (BB)

Bass (BB)

Melody (BB)

Piano (BB)

75

Drums (BB)

Guitar (BB)

Bass (BB)

Melody (BB)

Piano (BB)

77

Drums (BB)

Guitar (BB)

Bass (BB)

Melody (BB)

Piano (BB)

79

Drums (BB)

Guitar (BB)

Bass (BB)

Melody (BB)

Piano (BB)

81

Drums (BB)

Guitar (BB)

Bass (BB)

Melody (BB)

Piano (BB)

83

Drums (BB)

Guitar (BB)

Bass (BB)

Melody (BB)

Piano (BB)

85

Drums (BB)

Guitar (BB)

Bass (BB)

Melody (BB)

Piano (BB)

87

Drums (BB)

Guitar (BB)

Bass (BB)

Melody (BB)

Piano (BB)

89

Drums (BB)

Guitar (BB)

Bass (BB)

Melody (BB)

Piano (BB)

90

Drums (BB)

Guitar (BB)

Bass (BB)

Melody (BB)

Piano (BB)

95

Drums (BB)

Guitar (BB)

Bass (BB)

Melody (BB)

Piano (BB)

96

Drums (BB)

Guitar (BB)

Bass (BB)

Melody (BB)

Piano (BB)

98

Drums (BB)

Guitar (BB)

Bass (BB)

Melody (BB)

Piano (BB)

100

Drums (BB)

Guitar (BB)

Bass (BB)

Melody (BB)

Piano (BB)

102

Drums (BB)

Guitar (BB)

Bass (BB)

Melody (BB)

Piano (BB)

104

Drums (BB)

Guitar (BB)

Bass (BB)

Melody (BB)

Piano (BB)

106

Drums (BB)

Guitar (BB)

Bass (BB)

Melody (BB)

Piano (BB)

108

Drums (BB)

Guitar (BB)

Bass (BB)

Melody (BB)

Piano (BB)

110

Drums (BB)

Guitar (BB)

Bass (BB)

Melody (BB)

Piano (BB)

112

Drums (BB)

Guitar (BB)

Bass (BB)

Melody (BB)

Piano (BB)

113

Drums (BB)

Guitar (BB)

Bass (BB)

Melody (BB)

Piano (BB)

115

Drums (BB)

Guitar (BB)

Bass (BB)

Melody (BB)

Piano (BB)

117

Drums (BB)

Guitar (BB)

Bass (BB)

Melody (BB)

Piano (BB)

119

Drums (BB)

Guitar (BB)

Bass (BB)

Melody (BB)

Piano (BB)

122

Drums (BB)

Strings (BB)

Guitar (BB)

Bass (BB)

Melody (BB)

Piano (BB)

Detailed description of measures 122-123:
 - **Drums (BB)**: Snare drum (x) and hi-hat (x) patterns. Measure 122 has a snare on the 2nd beat and a hi-hat on the 4th beat. Measure 123 has a snare on the 1st beat and a hi-hat on the 3rd beat.
 - **Strings (BB)**: Treble clef. Measure 122 has a whole note chord. Measure 123 has a whole note chord.
 - **Guitar (BB)**: Tablature for T, A, B strings. Measure 122: T (0, 1, 8, 10), A (0, 0), B (1, 1, 1). Measure 123: T (1, 1, 5, 8, 13), A (6, 6, 3, 3), B (6, 6, 8, 6).
 - **Bass (BB)**: Bass clef. Measure 122: Bass line with notes. Measure 123: Bass line with notes.
 - **Melody (BB)**: Treble clef. Measure 122: Rest. Measure 123: Rest.
 - **Piano (BB)**: Treble clef. Measure 122: Chords. Measure 123: Chords.

124

Drums (BB)

Strings (BB)

Guitar (BB)

Bass (BB)

Piano (BB)

Detailed description of measures 124-125:
 - **Drums (BB)**: Snare drum (x) and hi-hat (x) patterns. Measure 124 has a snare on the 2nd beat and a hi-hat on the 4th beat. Measure 125 has a snare on the 1st beat and a hi-hat on the 3rd beat.
 - **Strings (BB)**: Treble clef. Measure 124 has a whole note chord. Measure 125 has a whole note chord.
 - **Guitar (BB)**: Tablature for T, A, B strings. Measure 124: T (8, 10, 13, 5, 5, 13), A (6, 1, 13, 3, 3, 13), B (6, 1, 6, 6). Measure 125: T (13), A (13), B (13).
 - **Bass (BB)**: Bass clef. Measure 124: Bass line with notes. Measure 125: Bass line with notes.
 - **Melody (BB)**: Treble clef. Measure 124: Rest. Measure 125: Rest.
 - **Piano (BB)**: Treble clef. Measure 124: Chords. Measure 125: Chords.

Clerc Julien - Laissons Entrer Le Soleil

Drums (BB)

♩ = 120,000000

5

9

13

17

21

25

29

33

37

V.S.

41

45

49

53

57

61

65

69

73

77

81

85

89

93

97

101

105

109

113

117

V.S.

4

Drums (BB)

121

123

Strings (BB)

Clerc Julien - Laissons Entrer Le Soleil

$\text{♩} = 120,000000$

122

Clerc Julien - Laissons Entrer Le Soleil

Guitar (BB)

♩ = 120,000000

4

D					5		5	5		3	3	5	10		10	10	10
T																	
A	0	0	0	0	0	3				0			0				0
B	3	3	3	3	3					3					3		3

7

T	10	10	5	10	10	10	10	10									
A	3	10															
B	3									3	3	3		3		1	8

11

T																	
A																	
B	1	1	1							3	3	3		1	1	1	1

14

T	9	9	9	9													
A	10	10															
B	5									5	5	5	5	5	5	5	5

18

T																	
A																	
B	6	6	6	6						1	1	1					

22

T	10	10	5	10	10	10	10	10									
A	3	10															
B	3									3	3	3	3		1	1	1

25

T																	
A																	
B	3	3	3							1	1						

28

T																	
A																	
B	5	5	5							5	5	5	5	5	5	5	5

31

T																	
A																	
B	6	6	6	6	6					1	1						

34

T																	
A																	
B	3	3								3	3	3	3	3	3	3	3

V.S.

2
34

Guitar (BB)

34

T	1	8	8	8	8	8	3	3	3	8	5	10	8	8	8	8
A	3	8	8	8	3	3	3	3	3	3	0	0	0	5	10	0
B	1	1	1	1	1	1	1	1	1	1	3	3	3	3	3	1

38

38

T	0	3	0	3	0	3	5	0	2	0	2	0	2	0	2	3
A	0	0	0	0	0	0	0	4	4	4	4	2	10	0	0	3
B	3	3	3	3	3	3	3	5	5	5	5	5	5	3	3	10

42

42

T	5	6	13	13	6	13	6	13	15	15	0	1	0	0	0	1
A	5	5	5	5	5	5	5	5	5	5	0	0	0	0	0	1
B	6	6	6	6	6	6	6	6	6	6	1	1	1	1	1	1

45

45

T	9	9	9	9	9	9	9	5	3	9	8	9	9	9	9	5
A	10	10	10	10	8	0	0	0	0	4	8	4	8	4	4	0
B	5	5	5	5	5	5	5	5	5	5	5	5	5	5	5	3

48

48

T	5	6	13	13	6	13	6	13	15	15	8	5	5	5	8	10
A	5	5	5	5	5	5	5	5	5	5	0	0	0	0	0	10
B	6	6	6	6	6	6	6	6	6	6	1	1	1	1	1	3

52

52

T	9	9	9	9	9	3	3	5	5	10	10	13	10	10	10	13
A	10	10	10	10	10	0	0	0	0	0	0	5	10	10	10	13
B	5	5	5	5	5	5	5	5	5	3	3	3	3	3	3	6

55

55

T	8	8	8	8	8	0	0	0	0	3	3	3	3	5	9	9
A	8	8	8	8	8	0	0	0	0	0	0	0	0	0	10	10
B	1	1	1	1	1	1	1	1	1	3	3	3	3	3	5	5

58

58

T	9	3	9	5	9	8	9	9	5	5	13	10	10	10	13	13
A	8	2	8	0	8	8	8	8	0	0	3	3	3	3	5	6
B	5	5	5	5	5	5	5	5	5	3	3	3	3	3	3	6

61

61

T	0	1	0	0	3	5	8	8	10	10	10	10	10	5	10	10
A	0	0	0	0	3	8	8	8	10	10	10	10	10	0	0	0
B	1	1	1	1	1	3	3	3	3	3	3	3	3	3	3	3

64

64

T	0	3	10	10	3	10	10	10	3	10	10	3	10	0	3	3
A	0	0	0	0	0	0	0	0	0	0	0	0	0	0	0	0
B	3	3	3	3	3	3	3	3	3	3	3	3	3	3	3	3

67

T	1	1	3	8	8	1	1	1	3	10	10	10	8	5	5	5	8
A	3	3	3	3	8	3	3	3	3	10	0	0	0	0	0	0	8
B	1	1	1	1	1	1	1	1	1	3	3	3	3	3	3	3	1

71

T	0	3	10	10	3	10	0	2	0	2	2	8	10	9	9	9	9	3	3	5
A	0	0	0	0	0	0	0	0	0	0	4	10	10	10	0	10	10	2	2	8
B	3	3	3	3	3	3	3	5	5	5	5	5	5	5	5	5	5	5	5	5

74

T	0	3	3	5	10	10	10	10	1	1	8	8	8	8	10	5	5	5	10
A	0	0	0	5	10	10	13	5	5	3	0	1	10	10	0	0	0	0	3
B	3	3	3	3	10	10	6	6	6	6	6	1	1	1	1	3	3	10	3

78

T	10	10	10	10	10	10	5	10	10	10	10	10	10	10	10	5	5	5	10
A	0	0	0	0	0	0	0	0	0	0	3	3	0	0	0	0	0	0	10
B	3	3	3	3	3	3	3	3	3	3	3	3	3	3	3	10	3	3	10

81

T	1	1	1	3	1	1	3	8	8	10	10	10	8	5	5	5	8
A	3	3	3	3	3	3	3	8	8	10	0	0	0	0	0	0	8
B	1	1	1	1	1	1	1	8	8	3	3	3	3	3	3	3	1

85

T	0	3	10	10	10	10	0	2	9	9	9	9	9	9	3	9	5	9	9	9	5
A	0	0	0	0	0	0	0	0	0	10	10	8	8	8	0	0	2	8	8	8	8
B	3	3	3	3	3	3	3	5	5	5	5	9	9	9	9	9	5	9	9	9	5

88

T	0	3	3	5	10	10	10	3	5	6	13	1	8	5	5	5	8
A	0	0	0	5	10	10	6	5	5	5	5	0	0	0	0	0	8
B	3	3	3	3	10	10	6	6	6	6	6	6	1	1	1	1	1

91

T	0	3	3	5	10	10	0	3	10	10	10	10	10	10	5	10	10	5
A	0	0	0	5	10	10	0	0	10	10	10	0	0	0	0	0	0	0
B	3	3	3	3	10	10	3	3	3	3	3	3	3	3	3	3	3	3

94

T	10	10	10	0	0	0	1	8	8	8	1	8	8	8	1	8	10	10	10	10
A	10	0	0	0	0	0	3	3	3	3	3	3	3	3	3	3	0	0	0	0
B	3	3	3	3	3	3	1	1	1	1	1	1	1	1	1	1	3	3	3	3

98

T	0	1	0	0	0	1	5	10	5	5	5	10	0	2	0	2	0	2	3	3	5	3	5	2	5	9
A	0	0	0	0	0	0	0	0	0	0	10	0	0	0	0	0	0	0	0	0	4	4	4	2	10	10
B	1	1	1	1	1	1	10	3	3	3	3	10	5	5	5	5	5	5	5	5	5	5	5	5	5	5

V.S.

4
102

Guitar (BB)

106

109

112

115

119

122

Bass (BB)

Clerc Julien - Laissons Entrer Le Soleil

♩ = 120,000000

6

11

16

21

26

31

36

41

46

V.S.

51

56

61

66

71

76

81

86

91

96

101

106

111

116

121

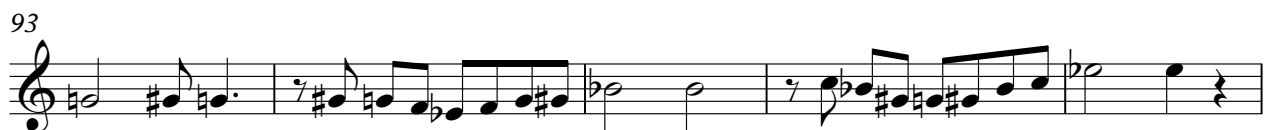

Melody (BB)

111

117

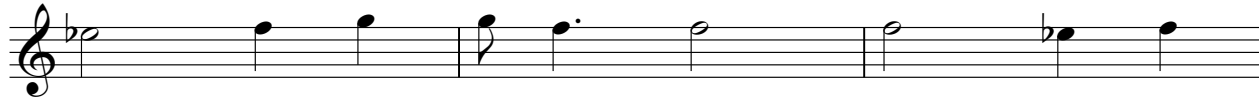

120

♩ = 120,000000

4

7

10

13

15

17

18

20

23

V.S.

27

31

35

38

41

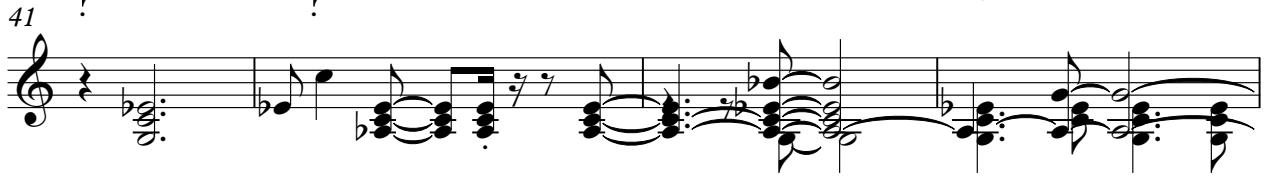

45

49

53

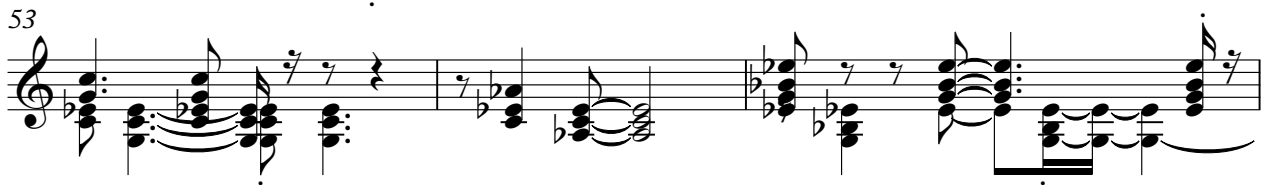

56

59

63

68

71

73

75

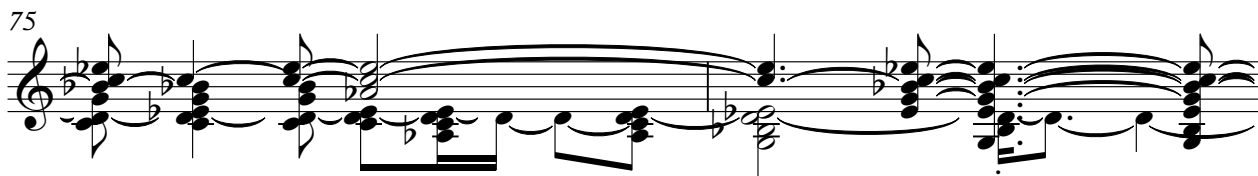

77

80

84

87

89

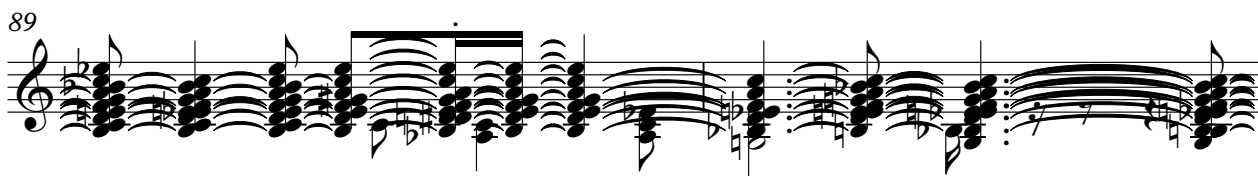

V.S.

91

94

96

98

101

104

107

110

112

114

118

122

