

Clerc Julien - Lili Voulait Aller Danser

♩ = 168,000397

Séparer 04

Séparer 07

Séparer 05

Séparer 01

Séparer 06

♩ = 168,000397

Séparer 03

Piste 01

Séparer 02

Detailed description of the musical score: The score is for the piece 'Lili Voulait Aller Danser' by Clerc Julien. It features eight staves. Staves 04, 07, 05, 01, 03, and 02 are active, while 06 is silent. The tempo is 168,000397. The score includes various musical notations such as rests, notes, and chords.

4

Séparer 04

Séparer 07

Séparer 05

Séparer 01

Séparer 06

Piste 01

Séparer 02

6

Séparer 04

Séparer 07

Séparer 05

Séparer 01

Séparer 06

Piste 01

Séparer 02

8

10

12

Séparer 04

Séparer 07

Séparer 05

Séparer 01

Séparer 06

Piste 01

Séparer 02

14

Séparer 04

Séparer 07

Séparer 05

Séparer 01

Séparer 06

Piste 01

Séparer 02

16

Séparer 04

Séparer 07

Séparer 05

Séparer 01

Séparer 06

Piste 01

Séparer 02

18

Séparer 04

Séparer 07

Séparer 05

Séparer 01

Séparer 06

Piste 01

Séparer 02

20

Séparer 04

Séparer 07

Séparer 05

Séparer 01

Séparer 06

Piste 01

Séparer 02

22

Séparer 04

Séparer 07

Séparer 05

Séparer 01

Séparer 06

Piste 01

Séparer 02

24

Séparer 04

Séparer 07

Séparer 05

Séparer 01

Séparer 06

Piste 01

Séparer 02

26

Séparer 04

Séparer 07

Séparer 05

Séparer 01

Séparer 06

Piste 01

Séparer 02

28

Séparer 04

Séparer 07

Séparer 05

Séparer 01

Séparer 06

Piste 01

Séparer 02

30

Séparer 04

Séparer 07

Séparer 05

Séparer 01

Séparer 06

Piste 01

Séparer 02

32

Séparer 04

Séparer 07

Séparer 05

Séparer 01

Séparer 06

Séparer 03

Piste 01

Séparer 02

34

Séparer 04

Séparer 07

Séparer 05

Séparer 01

Séparer 06

Séparer 03

Piste 01

Séparer 02

36

Séparer 04

Séparer 07

Séparer 05

Séparer 01

Séparer 06

Séparer 03

Piste 01

Séparer 02

38

Séparer 04

Séparer 07

Séparer 05

Séparer 01

Séparer 06

Séparer 03

Piste 01

Séparer 02

40

Séparer 04

Séparer 07

Séparer 05

Séparer 01

Séparer 06

Séparer 03

Piste 01

Séparer 02

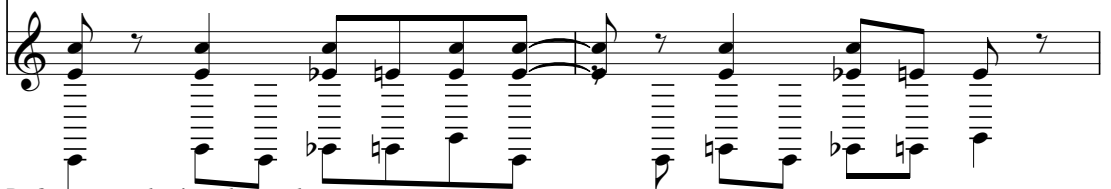

42

Séparer 04

Séparer 07

Séparer 05

Séparer 01

Séparer 06

Séparer 03

Piste 01

Séparer 02

44

Séparer 04

Séparer 07

Séparer 05

Séparer 01

Séparer 06

Séparer 03

Piste 01

Séparer 02

46

Séparer 04

Séparer 07

Séparer 05

Séparer 01

Séparer 06

Séparer 03

Piste 01

Séparer 02

48

Séparer 04

Séparer 07

Séparer 05

Séparer 01

Séparer 06

Séparer 03

Piste 01

Séparer 02

50

Séparer 04

Séparer 07

Séparer 05

Séparer 01

Séparer 06

Séparer 03

Piste 01

Séparer 02

52

Séparer 04

Séparer 07

Séparer 05

Séparer 01

Séparer 06

Piste 01

Séparer 02

54

Séparer 04

Séparer 07

Séparer 05

Séparer 01

Séparer 06

Piste 01

Séparer 02

56

Séparer 04

Séparer 07

Séparer 05

Séparer 01

Séparer 06

Piste 01

Séparer 02

58

Séparer 04

Séparer 07

Séparer 05

Séparer 01

Séparer 06

Piste 01

Séparer 02

60

62

64

Séparer 04

Séparer 07

Séparer 05

Séparer 01

Séparer 06

Piste 01

Séparer 02

66

Séparer 04

Séparer 07

Séparer 05

Séparer 01

Séparer 06

Piste 01

Séparer 02

68

Séparer 04

Séparer 07

Séparer 05

Séparer 01

Séparer 06

Piste 01

Séparer 02

70

Séparer 04

Séparer 07

Séparer 05

Séparer 01

Séparer 06

Piste 01

Séparer 02

72

Séparer 04

Séparer 07

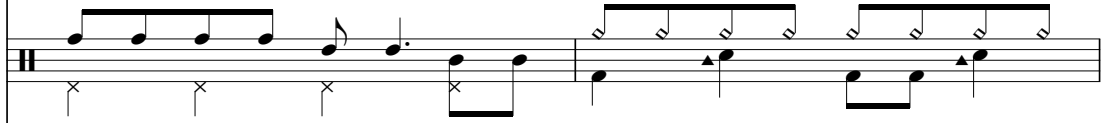

Séparer 05

Séparer 01

Séparer 06

Séparer 03

Piste 01

Séparer 02

74

Séparer 04

Séparer 07

Séparer 05

Séparer 01

Séparer 06

Séparer 03

Piste 01

Séparer 02

76

Séparer 04

Séparer 07

Séparer 05

Séparer 01

Séparer 06

Séparer 03

Piste 01

Séparer 02

78

Séparer 04

Séparer 07

Séparer 05

Séparer 01

Séparer 06

Séparer 03

Piste 01

Séparer 02

80

Séparer 04

Séparer 07

Séparer 05

Séparer 01

Séparer 06

Séparer 03

Piste 01

Séparer 02

82

Séparer 04

Séparer 07

Séparer 05

Séparer 01

Séparer 06

Séparer 03

Piste 01

Séparer 02

84

Séparer 04

Séparer 07

Séparer 05

Séparer 01

Séparer 06

Séparer 03

Piste 01

Séparer 02

86

Séparer 04

Séparer 07

Séparer 05

Séparer 01

Séparer 06

Séparer 03

Piste 01

Séparer 02

88

Séparer 04

Séparer 07

Séparer 05

Séparer 01

Séparer 06

Séparer 03

Piste 01

Séparer 02

90

Séparer 04

Séparer 07

Séparer 05

Séparer 01

Séparer 06

Séparer 03

Piste 01

Séparer 02

92

Séparer 04

Séparer 07

Séparer 05

Séparer 01

Séparer 06

Séparer 03

Piste 01

Séparer 02

94

Séparer 04

Séparer 07

Séparer 05

Séparer 01

Séparer 06

Piste 01

Séparer 02

96

Séparer 04

Séparer 07

Séparer 05

Séparer 01

Séparer 06

Piste 01

Séparer 02

98

Séparer 04

Séparer 07

Séparer 05

Séparer 01

Séparer 06

Piste 01

Séparer 02

100

Séparer 04

Séparer 07

Séparer 05

Séparer 01

Séparer 06

Piste 01

Séparer 02

102

Séparer 04

Séparer 07

Séparer 05

Séparer 01

Séparer 06

Piste 01

Séparer 02

104

Séparer 04

Séparer 07

Séparer 05

Séparer 01

Séparer 06

Piste 01

Séparer 02

106

Séparer 04

Séparer 07

Séparer 05

Séparer 01

Séparer 06

Piste 01

Séparer 02

108

Séparer 04

Séparer 07

Séparer 05

Séparer 01

Séparer 06

Séparer 03

Piste 01

Séparer 02

110

Séparer 04

Séparer 07

Séparer 05

Séparer 01

Séparer 06

Séparer 03

Piste 01

Séparer 02

112

114

116

Séparer 04

Séparer 07

Séparer 05

Séparer 01

Séparer 06

Séparer 03

Piste 01

Séparer 02

118

Séparer 04

Séparer 07

Séparer 05

Séparer 01

Séparer 06

Séparer 03

Piste 01

Séparer 02

120

Séparer 04

Séparer 07

Séparer 05

Séparer 01

Séparer 06

Séparer 03

Piste 01

Séparer 02

122

Séparer 04

Séparer 07

Séparer 05

Séparer 01

Séparer 06

Séparer 03

Piste 01

Séparer 02

124

Séparer 04

Séparer 07

Séparer 05

Séparer 01

Séparer 06

Séparer 03

Piste 01

Séparer 02

126

Séparer 04

Séparer 07

Séparer 05

Séparer 01

Séparer 06

Séparer 03

Piste 01

Séparer 02

128

Séparer 04

Séparer 07

Séparer 05

Séparer 01

Séparer 06

Séparer 03

Piste 01

Séparer 02

130

Séparer 04

Séparer 07

Séparer 05

Séparer 01

Séparer 06

Séparer 03

Piste 01

Séparer 02

132

Séparer 04

Séparer 07

Séparer 05

Séparer 01

Séparer 06

Séparer 03

Piste 01

Séparer 02

134

Séparer 04

Séparer 07

Séparer 05

Séparer 01

Séparer 06

Séparer 03

Piste 01

Séparer 02

136

Séparer 04

Séparer 07

Séparer 05

Séparer 01

Séparer 06

Séparer 03

Piste 01

Séparer 02

138

Séparer 04

Séparer 07

Séparer 05

Séparer 01

Séparer 06

Séparer 03

Piste 01

Séparer 02

140

Séparer 04

Séparer 07

Séparer 05

Séparer 01

Séparer 06

Séparer 03

Piste 01

Séparer 02

142

Séparer 04

Séparer 07

Séparer 05

Séparer 01

Séparer 06

Séparer 03

Piste 01

Séparer 02

144

Séparer 04

Séparer 07

Séparer 05

Séparer 01

Séparer 06

Séparer 03

Piste 01

Séparer 02

146

Séparer 04

Séparer 07

Séparer 05

Séparer 01

Séparer 06

Séparer 03

Piste 01

Séparer 02

148

Séparer 04

Séparer 07

Séparer 05

Séparer 01

Séparer 06

Séparer 03

Piste 01

Séparer 02

150

Séparer 04

Séparer 07

Séparer 05

Séparer 01

Séparer 06

Séparer 03

Piste 01

Séparer 02

152

Séparer 04

Séparer 07

Séparer 05

Séparer 01

Séparer 06

Séparer 03

Piste 01

Séparer 02

154

Séparer 04

Séparer 07

Séparer 05

Séparer 01

Séparer 03

Séparer 02

♩ = 168,000397

6

10

14

18

22

26

30

34

38

85

89

93

97

101

105

109

113

117

121

♩ = 168,000397

5

9

12

15

18

21

24

27

30

V.S.

33

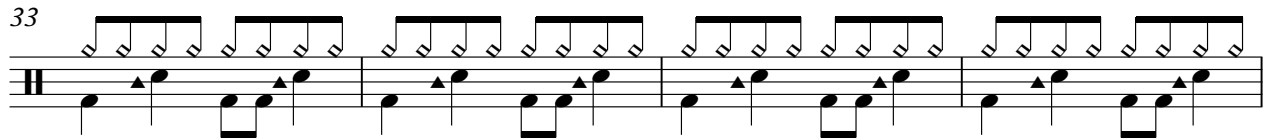

37

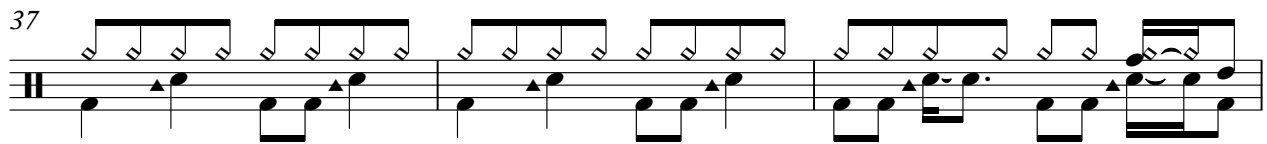

40

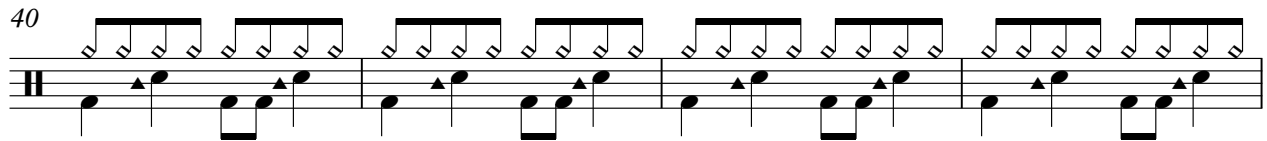

44

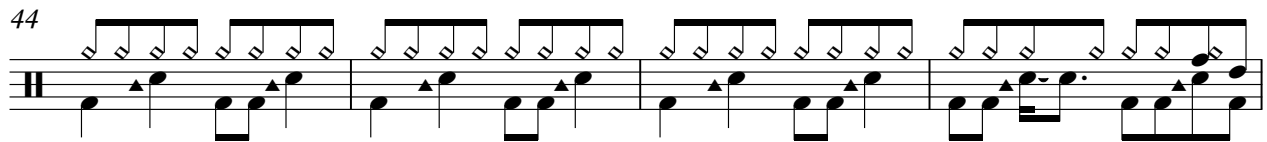

48

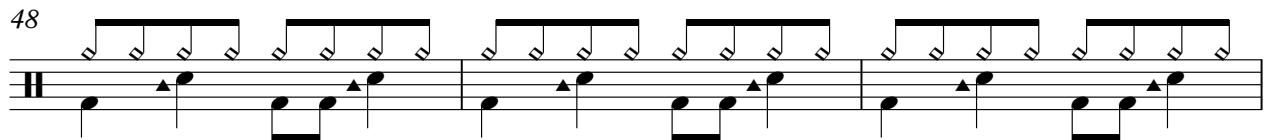

51

54

57

60

63

66

69

72

76

80

83

87

91

94

97

V.S.

100

103

106

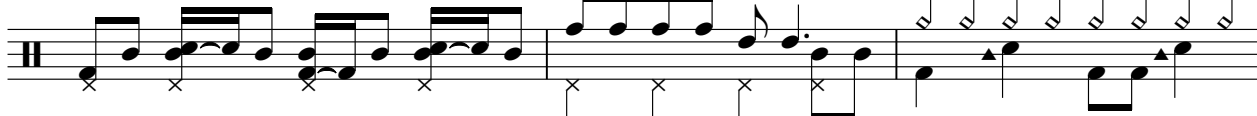

109

113

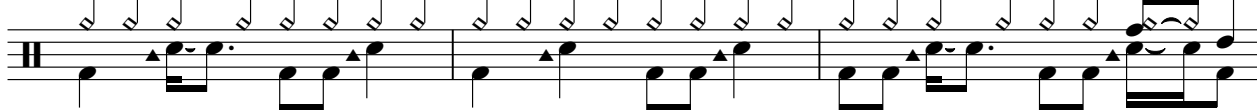

116

120

124

128

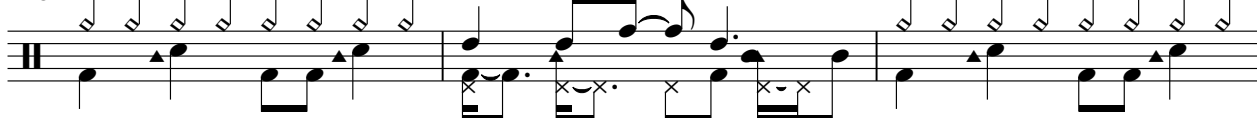

131

135

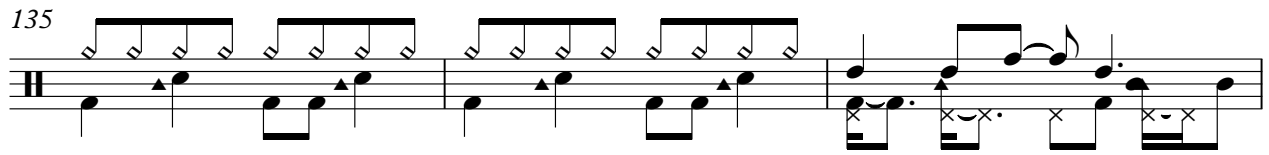

138

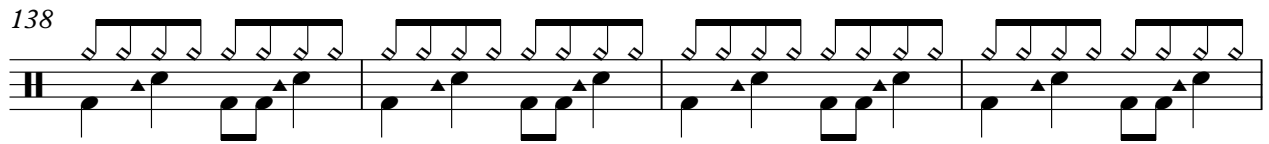

142

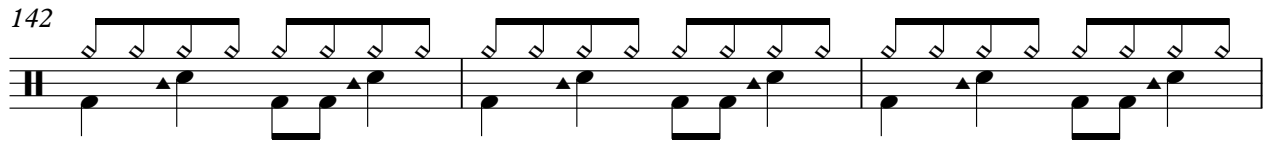

145

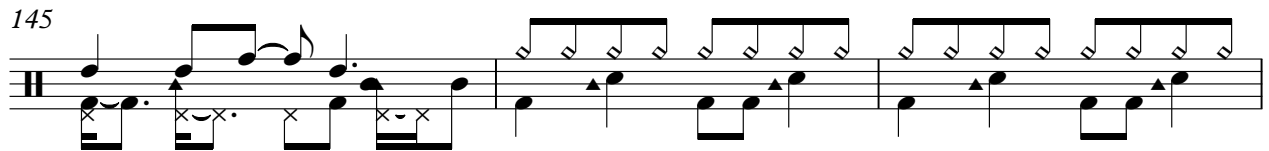

148

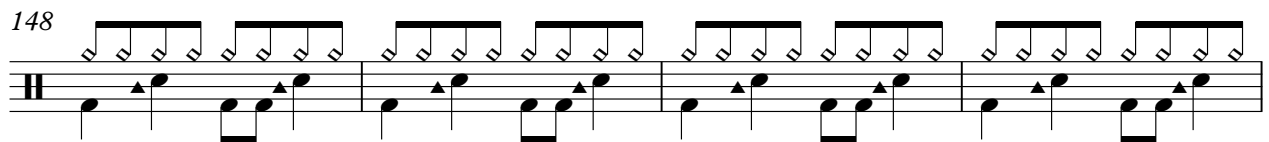

152

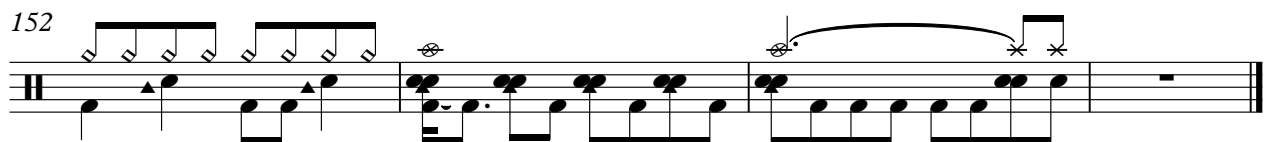

♩ = 168,000397

5

8

11

14

17

20

23

26

29

32

35

38

41

44

47

50

53

56

59

92

95

98

101

104

107

110

113

116

119

122

125

128

131

134

137

140

143

146

149

V.S.

152

154

♩ = 168,000397

22

24

26

28

30

32

34

36

38

40

42

44

46

48

50

53

55

57

59

61

63

65

67

69

71

73

75

77

79

81

83

85

87

89

91

93

95

97

99

101

V.S.

103

105

107

109

111

113

115

117

119

121

123

125

127

129

131

133

135

137

139

141

V.S.

143

145

147

149

151

153

♩ = 168,000397

2

6

9

12

16

20

24

27

64

68

71

75

79

84

88

V.S.

92

96

100

103

106

110

114

119

123

127

131

134

138

142

145

149

151

♩ = 168,000397

30

34

38

42

46

50

21

74

78

82

86

143

147

151

♩ = 168,000397

5

8

11

15

19

23

27

32

36

83

88

94

98

102

107

111

115

119

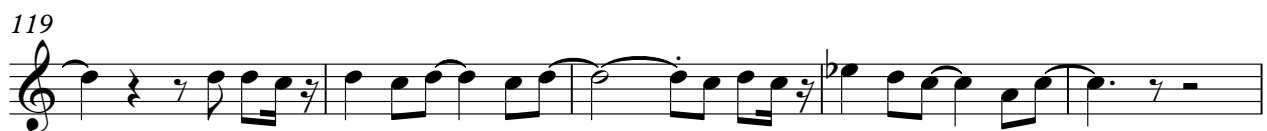

124

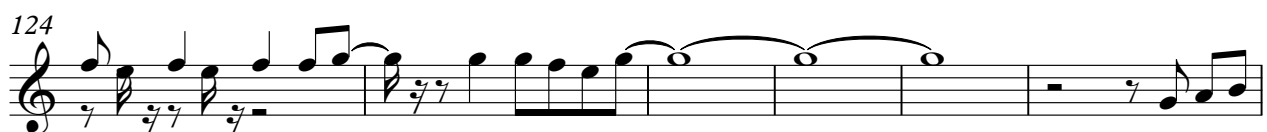

V.S.

130

134

138

142

146

150

2

♩ = 168,000397

4

6

8

10

12

14

16

18

20

V.S.

47

50

53

55

57

59

61

63

65

67

V.S.

V.S.

120

123

126

129

132

135

138

141

144

147

Séparer 02

150

153
