

Clerc Julien - Lily Voulait Aller Danser

♩ = 157,000244

Tenor Saxophone

Baroque Trumpet

Trombone

Percussion

Electric Bass

♩ = 157,000244

Tape Sampler Keyboard [Brass]

Solo

Solo

Solo

mélodie

6

Perc.

E. Bass

Solo

Solo

10

Perc.

E. Bass

Solo

Solo

mélodie

14

Perc.

E. Bass

Solo

Solo

mélodie

18

Perc.

E. Bass

Solo

Solo

mélodie

22

Perc.

E. Bass

Solo

Solo

mélodie

26

Perc.

E. Bass

Solo

Solo

mélodie

30

Perc.

E. Bass

Solo

Solo

mélodie

3

33

Ten. Sax.

Bar. Tpt.

Tbn.

Perc.

E. Bass

Tape Smp. Brs.

Solo

Solo

mélodie

6

36

Ten. Sax.
Bar. Tpt.
Tbn.
Perc.
E. Bass
Tape Smp. Brs
Solo
Solo
mélodie

40

Ten. Sax.
Bar. Tpt.
Tbn.
Perc.
E. Bass
Tape Smp. Brs
Solo
Solo
mélodie

43

Ten. Sax.

Bar. Tpt.

Tbn.

Perc.

E. Bass

Tape Smp. Brs

Solo

Solo

mélodie

46

Ten. Sax.

Bar. Tpt.

Tbn.

Perc.

E. Bass

Tape Smp. Brs

Solo

Solo

Solo

mélodie

49

Ten. Sax.

Bar. Tpt.

Tbn.

Perc.

E. Bass

Tape Smp. Brs

Solo

Solo

Solo

mélodie

53

Perc.

E. Bass

Solo

Solo

mélodie

57

Perc.

E. Bass

Solo

Solo

mélodie

61

Perc.

E. Bass

Solo

Solo

mélodie

65

Perc.

E. Bass

Solo

Solo

mélodie

68

Perc.

E. Bass

Solo

Solo

mélodie

72

Ten. Sax.

Bar. Tpt.

Tbn.

Perc.

E. Bass

Tape Smp. Brs

Solo

Solo

mélodie

75

Ten. Sax.

Bar. Tpt.

Tbn.

Perc.

E. Bass

Tape Smp. Brs

Solo

Solo

mélodie

78

Ten. Sax.

Bar. Tpt.

Tbn.

Perc.

E. Bass

Tape Smp. Brs

Solo

Solo

mélodie

81

Ten. Sax.

Bar. Tpt.

Tbn.

Perc.

E. Bass

Tape Smp. Brs

Solo

Solo

mélodie

84

87

90

Ten. Sax.

Bar. Tpt.

Tbn.

Perc.

E. Bass

Tape Smp. Brs

Solo

Solo

Solo

mélodie

94

Perc.

E. Bass

Solo

Solo

98

Ten. Sax.

Perc.

E. Bass

Solo

Solo

103

Ten. Sax.

Tbn.

Perc.

E. Bass

Tape Smp. Brs

Solo

Solo

mélodie

107

Ten. Sax.

Perc.

E. Bass

Solo

Solo

mélodie

111

Perc.

E. Bass

Solo

Solo

mélodie

115

Perc.

E. Bass

Solo

Solo

mélodie

118

Ten. Sax.

Bar. Tpt.

Tbn.

Perc.

E. Bass

Tape Smp. Brs

Solo

Solo

mélodie

121

Ten. Sax.
Bar. Tpt.
Tbn.
Perc.
E. Bass
Tape Smp. Brs
Solo
Solo
mélodie

124

Ten. Sax.
Bar. Tpt.
Tbn.
Perc.
E. Bass
Tape Smp. Brs
Solo
Solo
mélodie

127

Ten. Sax.

Bar. Tpt.

Tbn.

Perc.

E. Bass

Tape Smp. Brs

Solo

Solo

mélodie

131

Ten. Sax.

Bar. Tpt.

Tbn.

Perc.

E. Bass

Tape Smp. Brs

Solo

Solo

mélodie

134

Ten. Sax.

Bar. Tpt.

Tbn.

Perc.

E. Bass

Tape Smp. Brs

Solo

Solo

mélodie

138

Perc.

E. Bass

Solo

Solo

mélodie

141

Ten. Sax.
Bar. Tpt.
Tbn.
Perc.
E. Bass
Tape Smp. Brs
Solo
Solo
mélodie

144

Ten. Sax.
Bar. Tpt.
Tbn.
Perc.
E. Bass
Tape Smp. Brs
Solo
Solo
mélodie

147

Ten. Sax.

Bar. Tpt.

Tbn.

Perc.

E. Bass

Tape Smp. Brs

Solo

Solo

mélodie

151

Ten. Sax.

Bar. Tpt.

Tbn.

Perc.

E. Bass

Tape Smp. Brs

Solo

Solo

mélodie

154

Ten. Sax.
Bar. Tpt.
Tbn.
Perc.
E. Bass
Tape Smp. Brs
Solo
Solo
mélodie

157

Ten. Sax.
Bar. Tpt.
Tbn.
Perc.
E. Bass
Tape Smp. Brs
Solo
Solo
mélodie

160

Ten. Sax.

Bar. Tpt.

Tbn.

Perc.

E. Bass

Tape Smp. Brs

Solo

Solo

mélodie

Detailed description of the musical score: The score is for measures 160-163. The Tenor Saxophone part (top staff) plays eighth notes with rests. The Baritone Trumpet and Trombone parts (second and third staves) play eighth notes with rests. The Percussion part (fourth staff) has a rhythmic pattern with accents. The Electric Bass part (fifth staff) has a steady eighth-note line. The Tape Samples Brass part (sixth staff) has a melodic line. The two Solo parts (seventh and eighth staves) have complex rhythmic patterns. The Melody part (ninth staff) has a simple eighth-note line.

Tenor Saxophone

Clerc Julien - Lily Voulait Aller Danser

♩ = 157,000244

32

36

40

44

48

22

74

78

82

86

89

8

2

101

Tenor Saxophone

107

10

120

124

128

132

136

6

145

149

153

Tenor Saxophone

157

160

Baroque Trumpet

Clerc Julien - Lily Voulait Aller Danser

♩ = 157,000244

32

36

40

44

48

74

78

82

86

90

22

26

119

123

127

131

135

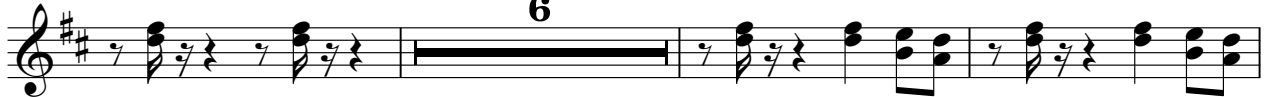

144

148

152

156

160

160

Clerc Julien - Lily Voulait Aller Danser

Percussion

♩ = 157,000244

4

10

14

18

21

24

27

30

33

37

V.S.

2

Percussion

40

43

46

49

52

55

58

61

64

67

70

73

76

79

82

85

88

91

94

97

Percussion

100

103

106

109

112

115

119

122

125

128

131

134

137

140

143

146

149

152

155

158

V.S.

6

Percussion

161

Electric Bass

Clerc Julien - Lily Voulait Aller Danser

♩ = 157,000244

6

11

15

19

23

27

31

34

38

42

V.S.

46

50

54

58

62

66

70

74

77

81

85

89

93

97

101

105

112

116

120

124

V.S.

128

132

136

140

144

148

152

156

160

Tape Sampler Keyboard [Brass] Clerc Julien - Lily Voulait Aller Danser

♩ = 157,000244

32

36

40

44

48

74

78

82

86

22

V.S.

90

12

106

12

121

125

129

133

6

142

146

150

154

158

161

Clerc Julien - Lily Voulait Aller Danser

Solo

♩ = 157,000244

3

7

10

13

16

19

23

26

29

32

6

V.S.

34

37

40

43

46

48

51

54

57

60

64

67

70

73

76

79

81

84

87

90

V.S.

93

97

101

104

106

112

115

117

119

121

124

126

129

132

135

138

141

144

147

150

V.S.

153

156

159

161

Clerc Julien - Lily Voulait Aller Danser

Solo

♩ = 157,000244

3

8

10

15

32

50

37

89

73

Clerc Julien - Lily Voulait Aller Danser

Solo

♩ = 157,000244

12

17

21

26

29

32

35

39

43

47

V.S.

51

55

60

64

69

72

75

79

83

87

91

95

99

103

107

3

113

116

118

121

125

V.S.

Clerc Julien - Lily Voulait Aller Danser

mélodie

♩ = 157,000244

5

7

15

19

23

27

31

35

39

43

V.S.

47

51

56

60

64

68

72

76

80

84

88

92

12

107

112

116

120

124

128

132

136

V.S.

142

146

150

154

158

161

