

Clerc Julien - MeLissa

♩ = 85,000046

Flute

Alto Saxophone

Percussion

Alto Xylophone

Marimba

Vibraphone

♩ = 85,000046

Electric Bass

Soprano

Perc.

Alto Xyl.

Alto Sax.

Perc.

Alto Xyl.

8

Alto Sax.

Perc.

Alto Xyl.

E. Bass

10

Alto Sax.

Perc.

Alto Xyl.

Mar.

Vib.

E. Bass

12

Alto Sax. Perc. Alto Xyl. Mar. Vib. E. Bass

14

Alto Sax. Perc. Alto Xyl. Mar. Vib. E. Bass

16

Alto Sax. Perc. Alto Xyl. Mar. Vib. E. Bass

18

Alto Sax. Perc. Alto Xyl. Mar. Vib. E. Bass

20

Alto Sax. Perc. Alto Xyl. Mar. Vib. E. Bass

22

Alto Sax. Perc. Alto Xyl. Mar. Vib. E. Bass

24

Alto Sax. Perc. Alto Xyl. Mar. Vib. E. Bass

26

Alto Sax. Perc. Alto Xyl. Mar. Vib. E. Bass

28

Alto Sax. Perc. Alto Xyl. Mar. Vib. E. Bass

30

Alto Sax. Perc. Alto Xyl. Mar. Vib. E. Bass

32

Alto Sax. Perc. Alto Xyl. Mar. Vib. E. Bass

34

Alto Sax. Perc. Alto Xyl. Mar. Vib. E. Bass

36

Alto Sax.
Perc.
Alto Xyl.
Mar.
Vib.
E. Bass
S.

38

Alto Sax.
Perc.
Alto Xyl.
Mar.
Vib.
E. Bass
S.

40

Alto Sax.

Perc.

Alto Xyl.

Mar.

Vib.

E. Bass

S.

42

Alto Sax.

Perc.

Alto Xyl.

Mar.

Vib.

E. Bass

S.

44

Alto Sax.

Perc.

Alto Xyl.

Mar.

Vib.

E. Bass

S.

46

Alto Sax.

Perc.

Alto Xyl.

48

Alto Sax.

Perc.

Alto Xyl.

E. Bass

50

Alto Sax.

Perc.

Alto Xyl.

Mar.

Vib.

E. Bass

52

Alto Sax.

Perc.

Alto Xyl.

Mar.

Vib.

E. Bass

54

Alto Sax.

Perc.

Alto Xyl.

Mar.

Vib.

E. Bass

S.

56

Fl.

Alto Sax.

Perc.

Alto Xyl.

Mar.

Vib.

E. Bass

S.

58

Fl.

Alto Sax.

Perc.

Alto Xyl.

Mar.

Vib.

E. Bass

S.

60

Fl.

Alto Sax.

Perc.

Alto Xyl.

Mar.

Vib.

E. Bass

S.

6

62

Fl.

Alto Sax.

Perc.

Alto Xyl.

Mar.

Vib.

E. Bass

S.

64

Fl.

Alto Sax.

Perc.

Alto Xyl.

Mar.

Vib.

E. Bass

S.

66

Fl.

Alto Sax.

Perc.

Alto Xyl.

Mar.

Vib.

E. Bass

S.

Flute

Clerc Julien - MeLissa

♩ = 85,000046

55

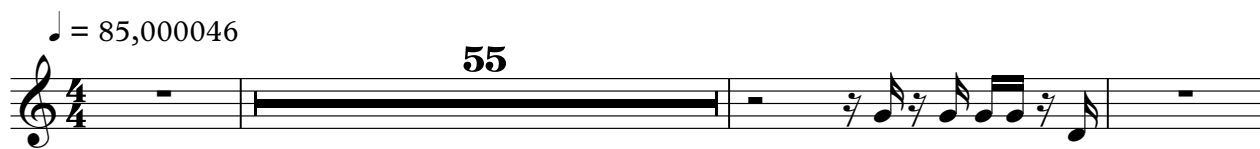

59

6

63

65

Clerc Julien - MeLissa

Alto Saxophone

♩ = 85,000046

4

8

11

14

17

20

23

26

29

32

V.S.

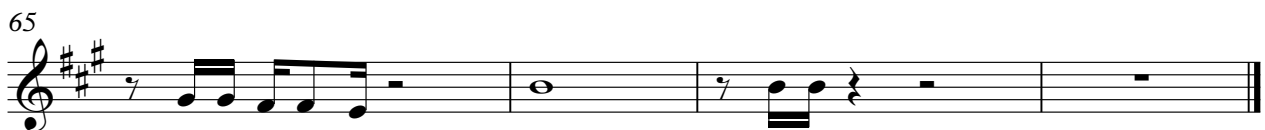
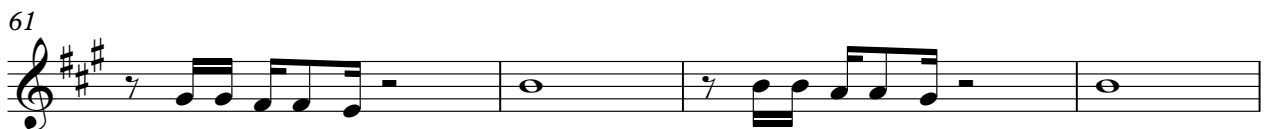

Clerc Julien - MeLissa

Percussion

♩ = 85,000046

V.S.

42

44

46

48

50

52

54

56

58

60

V.S.

Percussion

62

64

66

Alto Xylophone

62

65

Marimba

Clerc Julien - MeLissa

♩ = 85,000046

8

8

13

16

19

23

27

30

33

37

V.S.

40

43

50

54

57

60

63

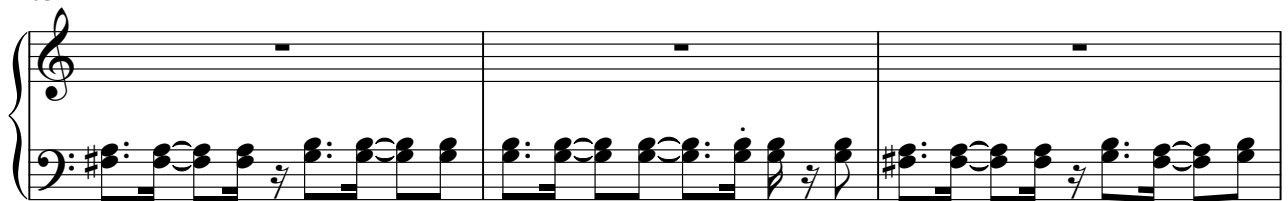

66

Vibraphone

Clerc Julien - MeLissa

♩ = 85,000046

8

13

16

19

23

27

30

33

37

40

V.S.

Vibraphone

43

4

50

54

57

60

63

66

Clerc Julien - MeLissa

Electric Bass

♩ = 85,000046

7

12

16

19

22

25

28

31

34

38

V.S.

41

44

50

54

57

60

63

65

Clerc Julien - MeLissa

Soprano

♩ = 85,000046

35

41

46

8

58

63

66
