

Clerc Julien - Niagara

♩ = 117,000114 ♩ = 114,000114 ♩ = 110,000107

Mélodie

Piano 1

Piano 1

Piano 1

Piano 1

Piano 1

Piano 1

Piano 1

♩ = 117,000114 ♩ = 114,000114 ♩ = 110,000107

Piano 1

Piano 1

Piano 1

Mélodie

Piano 1

Piano 1

Piano 1

Mélodie

Piano 1

Piano 1

Piano 1

Mélodie

Piano 1

Piano 1

Piano 1

Piano 1

22

Mélie

Piano 1

Piano 1

Piano 1

Piano 1

Piano 1

26

Mélocdie

Piano 1

Piano 1

Piano 1

Piano 1

Piano 1

Piano 1

Piano 1

30

Mélocdie

Piano 1

Piano 1

Piano 1

Piano 1

Piano 1

Piano 1

Piano 1

35

Mélo die

Piano 1

Piano 1

Piano 1

Piano 1

Piano 1

40

Mélo die

Piano 1

Piano 1

Piano 1

Piano 1

Piano 1

45

Mélocie

Piano 1

Piano 1

Piano 1

Piano 1

Piano 1

50

Mélocie

Piano 1

Piano 1

Piano 1

Piano 1

55

Mélocdie

Piano 1

Piano 1

Piano 1

Piano 1

Piano 1

Piano 1

Piano 1

60

Mélocdie

Piano 1

Piano 1

Piano 1

Piano 1

Piano 1

Piano 1

Piano 1

65

Mélocdie

Piano 1

Piano 1

Piano 1

Piano 1

Piano 1

70

Mélocdie

Piano 1

Piano 1

Piano 1

Piano 1

Piano 1

74

Mélie

Piano 1

Piano 1

Piano 1

Piano 1

Piano 1

79 ♩ = 99,000099

♩ = 94,000130

Mélie

Piano 1

Piano 1

Piano 1

Piano 1

86 $\text{♩} = 90,000092 \text{ ♩} = 86,000053$

Mélocie

Piano 1

Piano 1

Piano 1

92 $\text{♩} = 81,000084 \text{ ♩} = 78,000070 \text{ ♩} = 145$

Mélocie

Piano 1

Piano 1

Piano 1

Piano 1

Piano 1

98

Mélie

Piano 1

Piano 1

Piano 1

Piano 1

103

Mélie

Piano 1

Piano 1

Piano 1

Piano 1

108

Mélie

Piano 1

Piano 1

Piano 1

Piano 1

Piano 1

113

Mélocdie

Piano 1

Piano 1

Piano 1

Piano 1

Piano 1

Piano 1

Piano 1

117

Mélo die

Piano 1

Piano 1

Piano 1

Piano 1

Piano 1

Piano 1

Piano 1

121

Mélo die

Piano 1

Piano 1

Piano 1

Piano 1

Piano 1

Piano 1

126

Mélocdie

Piano 1

Piano 1

Piano 1

Piano 1

131

Mélocdie

Piano 1

Piano 1

Piano 1

Piano 1

135

Mélocdie

Piano 1

Piano 1

Piano 1

Piano 1

Piano 1

140

Mélocdie

Piano 1

Piano 1

Piano 1

Piano 1

Piano 1

145

Mélodie

Piano 1

Piano 1

Piano 1

Piano 1

Piano 1

150

Mélodie

Piano 1

Piano 1

Piano 1

Piano 1

Piano 1

Mélie

Piano 1

154

$\text{♩} = 117,000114$

$\text{♩} = 114,000115$

Piano 1

Piano 1

Piano 1

Piano 1

$\text{♩} = 117,000114$

$\text{♩} = 114,000115$

Mélodie

Clerc Julien - Niagara

♩ = 117,000114 ♩ = 117,000114

2

11

18

26

33

40

48

56

63

71

V.S.

79 ♩ = 99,000099

♩ = 94,000130

87 ♩ = 90,000092 ♩ = 86,000053 ♩ = 83,000014

Mélie

152

$\text{♩} = 117,000114$ $\text{♩} = 114,000108,000145$

2

3

Clerc Julien - Niagara

Piano 1

♩ = 117,000114 ♩ = 117,000114 ♩ = 117,000114

2 14

23

32

38

45

60

67

74

79 ♩ = 99,000099 ♩ = 94,000130 ♩ = 90,000099 ♩ = 92,000099 ♩ = 91,000099 ♩ = 90,000099

6 5 15

108

117

125

132

139

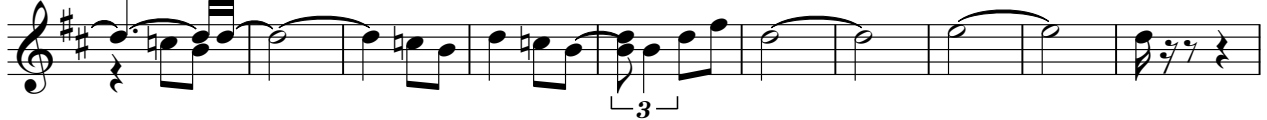

149

♩ = 117,000114 ♩ = 114,000114

2

Piano 1

Clerc Julien - Niagara

♩ = 117,000114 ♩ = 114,000109 ♩ = 109,000106 ♩ = 107,000104

2 22

31

25

62

♩ = 99,000099 ♩ = 94,000130 ♩ = 90,000082 ♩ = 82,000053 ♩ = 78,000008

17 6 5

93

♩ = 109,000145

23

120

♩ = 117,000114 ♩ = 114,000109 ♩ = 109,000106 ♩ = 107,000104

34 2 2

Clerc Julien - Niagara

Piano 1

♩ = 117,000114 ♩ = 141,000108,050107

2

9

14

19

25

30

35

40

46

51

V.S.

56

61

66

71

77

$\text{♩} = 99,000099$ $\text{♩} = 94,000130$ $\text{♩} = 90,000092$

91 $\text{♩} = 86,000053$ $\text{♩} = 81,000078$ $\text{♩} = 80,000145$

98

103

108

113

119

124

129

135

140

145

150

153

♩ = 117,000114 ♩ = 114,00096800145

Clerc Julien - Niagara

Piano 1

♩ = 117,000114 ♩ = 14,000106046107

9

13

17

21

26

V.S.

56

60

65

69

73

77

$\text{♩} = 99,000099$ $\text{♩} = 94,000130$ $\text{♩} = 90,000082$ $\text{♩} = 88,000053$ $\text{♩} = 88,0000$

93 = 109,000145

119

124

128

132

136

141

V.S.

145

149

153

♩ = 117,000114 ♩ = 114,0001080145

♩ = 117,000114 ♩ = 114,000145110,000107

13

13

19

25

28

Piano 1

♩ = 99,000099 ♩ = 94,000130 ♩ = 90,000092 ♩ = 86,000092

76

6 5

6 5

92

2 2

99

105

111

116

122

130

137

143

149

155 ♩ = 117,000114

♩ = 114,000168 = 109,000145

Clerc Julien - Niagara

Piano 1

♩ = 117,000114 ♩ = 14,000,0004510,000107

2

3

10

18

26

33

41

48

56

63

71

V.S.

78 $\text{♩} = 99,000099$ $\text{♩} = 94,000130$

90 $\text{♩} = 90,000092$ $\text{♩} = 86,000078$ $\text{♩} = 84,000078$ $\text{♩} = 80,000070$ $\text{♩} = 76,000060$ $\text{♩} = 70,000045$

98

106

114

121

129

136

143

151 $\text{♩} = 117,000114$ $\text{♩} = 114,000066$ $\text{♩} = 115,000045$

Clerc Julien - Niagara

Piano 1

♩ = 117,000114 ♩ = 114,000107 ♩ = 99,000099

81 ♩ = 94,000130

87 ♩ = 90,000092 ♩ = 86,000053 ♩ = 81,000078 ♩ = 80,000076

93 ♩ = 109,000145 ♩ = 117,000114 ♩ = 114,000107 ♩ = 109,000145

Clerc Julien - Niagara

Piano 1

♩ = 117,000114 ♩ = 114,000107 ♩ = 99,000099

81 ♩ = 94,000130

88 ♩ = 90,000092 ♩ = 86,000053 ♩ = 81,000084 ♩ = 78,000076

93 ♩ = 109,000145 ♩ = 117,000114 ♩ = 114,000145