

Clerc Julien - Si On Chantait

♩ = 120,000000 ♩ = 152,000320

♩ = 120,000000 ♩ = 152,000320

4

Perc.

Vib.

J. Gtr.

E. Bass

E. Piano

6

Harm.

Perc.

J. Gtr.

J. Gtr.

E. Bass

E. Piano

8

Harm.

Perc.

J. Gtr.

J. Gtr.

E. Bass

E. Piano

10

Harm.

Perc.

J. Gtr.

J. Gtr.

E. Bass

E. Piano

12

Harm.

Perc.

J. Gtr.

J. Gtr.

E. Bass

E. Piano

14

Harm.

Perc.

J. Gtr.

J. Gtr.

E. Bass

E. Piano

16

Harm.

Perc.

J. Gtr.

J. Gtr.

E. Bass

E. Piano

18

Harm.

Perc.

J. Gtr.

J. Gtr.

E. Bass

E. Piano

20

Harm.

Perc.

J. Gtr.

J. Gtr.

E. Bass

E. Piano

22

Harm.

Bb Hn.

Perc.

Vib.

J. Gtr.

J. Gtr.

E. Bass

E. Piano

24

Harm.

Bb Hn.

Perc.

Vib.

J. Gtr.

J. Gtr.

E. Bass

E. Piano

26

Harm.

Bb Hn.

Perc.

Vib.

J. Gtr.

J. Gtr.

E. Bass

E. Piano

28

30

Harm.

Bb Hn.

Perc.

Vib.

J. Gtr.

J. Gtr.

E. Bass

E. Piano

Syn. Str.

Vla.

32

Harm.

Bar. Tpt.

Perc.

Vib.

J. Gtr.

E. Bass

A.

Tape Smp. Brs

Syn. Str.

Vla.

34

Harm.

Bar. Tpt.

Perc.

Vib.

J. Gtr.

E. Bass

A.

Tape Smp. Brs

Syn. Str.

Vla.

36

Harm.

B \flat Hn.

Bar. Tpt.

Perc.

Vib.

J. Gtr.

E. Bass

Tape Smp. Brs

Syn. Str.

Vla.

38

40

Harm.

B \flat Hn.

Bar. Tpt.

Perc.

Vib.

J. Gtr.

E. Bass

Tape Smp. Brs

Syn. Str.

Vla.

42

Harm.

Bar. Tpt.

Perc.

Vib.

J. Gtr.

E. Bass

Tape Smp. Brs

43

Harm.

Perc.

Vib.

J. Gtr.

E. Bass

A.

Syn. Str.

Vla.

Detailed description of the musical score: The score is for measures 43 and 44. The key signature is three sharps (F#, C#, G#). The Harm. part (Harp) has a whole rest in measure 43 and a melodic line in measure 44. The Perc. part (Percussion) has a rhythmic pattern of eighth notes with accents. The Vib. part (Vibraphone) has a series of chords. The J. Gtr. part (Jazz Guitar) has a complex chordal texture in measure 43 and rests in measure 44. The E. Bass part (Electric Bass) has a melodic line with a triplet in measure 44. The A. part (Alto Saxophone) has a whole rest in measure 43 and a melodic line in measure 44. The Syn. Str. part (Synthesizer Strings) and Vla. part (Viola) have long notes with slurs.

44

Harm.

Bar. Tpt.

Perc.

Vib.

J. Gtr.

E. Bass

A.

Tape Smp. Brs

Syn. Str.

Vla.

45

Harm.

Bar. Tpt.

Perc.

Vib.

J. Gtr.

E. Bass

A.

Tape Smp. Brs

Syn. Str.

46

Harm.

Bar. Tpt.

Perc.

Vib.

J. Gtr.

E. Bass

A.

Tape Smp. Brs

Syn. Str.

Vla.

47

Harm.

B \flat Hn.

Bar. Tpt.

Perc.

Vib.

J. Gtr.

E. Bass

A.

Tape Smp. Brs

Syn. Str.

Vla.

- **Harm.**: Horns, playing a melodic line with eighth and sixteenth notes.
- **B \flat Hn.**: Euphonium, playing a sustained harmonic accompaniment.
- **Bar. Tpt.**: Baritone Trumpet, playing a melodic line similar to the horns.
- **Perc.**: Percussion, featuring a complex rhythmic pattern with eighth and sixteenth notes.
- **Vib.**: Vibraphone, playing a sustained harmonic accompaniment.
- **J. Gtr.**: Jazz Guitar, playing a complex rhythmic pattern with triplets and sixteenth notes.
- **E. Bass**: Electric Bass, playing a melodic line with triplets and sixteenth notes.
- **A.**: Alto Saxophone, playing a sustained harmonic accompaniment.
- **Tape Smp. Brs**: Tape Samples, playing a melodic line similar to the horns.
- **Syn. Str.**: Synthesizer Strings, playing a melodic line with a long sustain.
- **Vla.**: Viola, playing a melodic line with a long sustain.
The key signature has one sharp (F#) and the time signature is 4/4. Measure numbers 47, 48, 49, and 50 are indicated at the top of the score.

49

Harm.

B \flat Hn.

Bar. Tpt.

Perc.

Vib.

J. Gtr.

E. Bass

Tape Smp. Brs

Syn. Str.

Vla.

3

51

Harm.

Bb Hn.

Bar. Tpt.

Perc.

Vib.

J. Gtr.

E. Bass

Tape Smp. Brs.

Syn. Str.

Vla.

- **Harm.**: Horn in E-flat, playing a melodic line with eighth and quarter notes.
- **Bb Hn.**: Horn in B-flat, playing a sustained chord in measure 51 and a melodic line in measure 52.
- **Bar. Tpt.**: Baritone Trumpet, playing a sustained chord in measure 51 and a melodic line in measure 52.
- **Perc.**: Percussion, featuring a complex rhythmic pattern with eighth notes and rests.
- **Vib.**: Vibraphone, playing a melodic line with eighth notes and rests.
- **J. Gtr.**: Jazz Guitar, playing a complex rhythmic pattern with eighth notes and rests, including triplets.
- **E. Bass**: Electric Bass, playing a melodic line with eighth and quarter notes.
- **Tape Smp. Brs.**: Tape Sample Brass, playing a sustained chord in measure 51 and a melodic line in measure 52.
- **Syn. Str.**: Synthesizer Strings, playing a sustained chord in measure 51 and a melodic line in measure 52.
- **Vla.**: Viola, playing a sustained chord in measure 51 and a melodic line in measure 52.

53

54

Harm.

Bar. Tpt.

Perc.

Vib.

J. Gtr.

E. Bass

Tape Smp. Brs

Syn. Str.

Vla.

55

57

Harm.

Bb Hn.

Perc.

J. Gtr.

J. Gtr.

E. Bass

E. Piano

Syn. Str.

59

Harm.

Bb Hn.

Perc.

J. Gtr.

J. Gtr.

E. Bass

E. Piano

Syn. Str.

61

Harm.

Bb Hn.

Perc.

J. Gtr.

J. Gtr.

E. Bass

E. Piano

Syn. Str.

63

65

Harm.

Perc.

J. Gtr.

J. Gtr.

E. Bass

E. Piano

Syn. Str.

67

Harm.

Perc.

J. Gtr.

J. Gtr.

E. Bass

E. Piano

Syn. Str.

69

Harm.

Perc.

J. Gtr.

J. Gtr.

E. Bass

E. Piano

Syn. Str.

71

Harm.

Perc.

J. Gtr.

J. Gtr.

E. Bass

E. Piano

Syn. Str.

72

Harm.

Perc.

J. Gtr.

J. Gtr.

E. Bass

E. Piano

Syn. Str.

73

75

Harm.

Bb Hn.

Perc.

Vib.

J. Gtr.

J. Gtr.

E. Bass

E. Piano

Syn. Str.

77

Harm.

Bb Hn.

Perc.

Vib.

J. Gtr.

J. Gtr.

E. Bass

E. Piano

Syn. Str.

 - **Harm. (Harp):** Treble clef, playing a melodic line with a half note, a quarter note, and a quarter rest in measure 77, followed by a quarter note and a quarter rest in measure 78, and a quarter note, eighth note, and quarter note in measure 79.
 - **Bb Hn. (B-flat Horn):** Treble clef, playing a sustained chord in measure 77 and 78, and a sustained chord in measure 79.
 - **Perc. (Percussion):** Treble clef, playing a rhythmic pattern of eighth notes and quarter notes with 'x' marks above some notes.
 - **Vib. (Vibraphone):** Treble clef, playing a melodic line with a half note, a quarter note, and a quarter rest in measure 77, followed by a quarter note and a quarter rest in measure 78, and a quarter note, eighth note, and quarter note in measure 79.
 - **J. Gtr. (Jazz Guitar):** Treble clef, playing a complex rhythmic pattern of eighth notes and quarter notes with a double bar line in measure 77, followed by a quarter note and a quarter rest in measure 78, and a quarter note, eighth note, and quarter note in measure 79.
 - **J. Gtr. (Jazz Guitar):** Treble clef, playing a melodic line with a half note, a quarter note, and a quarter rest in measure 77, followed by a quarter note and a quarter rest in measure 78, and a quarter note, eighth note, and quarter note in measure 79.
 - **E. Bass (Electric Bass):** Bass clef, playing a melodic line with a half note, a quarter note, and a quarter rest in measure 77, followed by a quarter note and a quarter rest in measure 78, and a quarter note, eighth note, and quarter note in measure 79.
 - **E. Piano (Electric Piano):** Bass clef, playing a rhythmic pattern of eighth notes and quarter notes with a double bar line in measure 77, followed by a quarter note and a quarter rest in measure 78, and a quarter note, eighth note, and quarter note in measure 79.
 - **Syn. Str. (Synthesizer String):** Treble clef, playing a sustained chord in measure 77 and 78, and a sustained chord in measure 79.

79

Harm.

Bb Hn.

Perc.

Vib.

J. Gtr.

J. Gtr.

E. Bass

E. Piano

Syn. Str.

 - **Harm.**: Treble clef, playing a melodic line with triplets and slurs.
 - **Bb Hn.**: Treble clef, playing sustained chords with slurs.
 - **Perc.**: Drum set notation with 'x' marks for cymbals and solid notes for the kick and snare.
 - **Vib.**: Treble clef, playing sustained chords with slurs.
 - **J. Gtr.**: Treble clef, playing a complex, rhythmic chordal pattern.
 - **J. Gtr.**: Treble clef, playing a melodic line with slurs.
 - **E. Bass**: Bass clef, playing a melodic line with slurs.
 - **E. Piano**: Bass clef, playing a complex, rhythmic chordal pattern.
 - **Syn. Str.**: Treble clef, playing sustained chords with slurs.

81

Harm.

Bar. Tpt.

Perc.

Vib.

J. Gtr.

J. Gtr.

E. Bass

A.

Tape Smp. Brs

Syn. Str.

Vla.

83

Harm.

Bar. Tpt.

Perc.

Vib.

J. Gtr.

E. Bass

A.

Tape Smp. Brs

Syn. Str.

84

Harm.

Bar. Tpt.

Perc.

Vib.

J. Gtr.

E. Bass

A.

Tape Smp. Brs

Syn. Str.

Vla.

86

Harm.

B \flat Hn.

Bar. Tpt.

Perc.

Vib.

J. Gtr.

E. Bass

Tape Smp. Brs

Syn. Str.

Vla.

- **Harm.**: Horn in F, playing a melodic line with eighth and sixteenth notes.
- **B \flat Hn.**: Horn in B-flat, playing a similar melodic line.
- **Bar. Tpt.**: Baritone Trumpet in E-flat, playing a sparse line with rests and eighth notes.
- **Perc.**: Percussion, featuring a complex rhythmic pattern with eighth notes and rests, marked with 'x' above the notes.
- **Vib.**: Vibraphone, playing a sustained chordal texture.
- **J. Gtr.**: Jazz Guitar, playing a complex, syncopated rhythm with triplets and sixteenth notes.
- **E. Bass**: Electric Bass, playing a walking bass line with eighth and sixteenth notes.
- **Tape Smp. Brs**: Tape Samples Brass, playing a sustained chordal texture.
- **Syn. Str.**: Synthesizer Strings, playing a melodic line with eighth notes.
- **Vla.**: Viola, playing a melodic line with eighth notes.
The key signature has one sharp (F#) and the time signature is 4/4. The score includes various musical notations such as beams, slurs, and dynamic markings.

88

Harm.

Bb Hn.

Bar. Tpt.

Perc.

Vib.

J. Gtr.

E. Bass

Tape Smp. Brs

Syn. Str.

Vla.

90

Harm.

B \flat Hn.

Bar. Tpt.

Perc.

Vib.

J. Gtr.

E. Bass

Tape Smp. Brs

Syn. Str.

Vla.

92

Harm.

Bar. Tpt.

Perc.

Vib.

J. Gtr.

E. Bass

Tape Smp. Brs

93

Harm.

Perc.

Vib.

J. Gtr.

E. Bass

A.

Syn. Str.

Vla.

94

95

Harm.

Bar. Tpt.

Perc.

Vib.

J. Gtr.

E. Bass

A.

Tape Smp. Brs

Syn. Str.

96

Harm.

Bar. Tpt.

Perc.

Vib.

J. Gtr.

E. Bass

A.

Tape Smp. Brs

Syn. Str.

Vla.

97

Harm.

B \flat Hn.

Bar. Tpt.

Perc.

Vib.

J. Gtr.

E. Bass

A.

Tape Smp. Brs

Syn. Str.

Vla.

99

Harm.

Bb Hn.

Bar. Tpt.

Perc.

Vib.

J. Gtr.

E. Bass

Tape Smp. Brs

Syn. Str.

Vla.

3

101

Harm.

B \flat Hn.

Bar. Tpt.

Perc.

Vib.

J. Gtr.

E. Bass

Tape Smp. Brs

Syn. Str.

Vla.

Detailed description of the musical score: The score is for page 101 and consists of ten staves. The top staff is for Harm. (Harp) in treble clef, featuring a melodic line with a triplet of eighth notes. The second staff is for B \flat Hn. (B-flat Horn) in treble clef, with a melodic line that includes a triplet. The third staff is for Bar. Tpt. (Baritone Trumpet) in treble clef, with a single note. The fourth staff is for Perc. (Percussion) in a drum set notation, showing a complex rhythmic pattern with various drum sounds. The fifth staff is for Vib. (Vibraphone) in treble clef, with a melodic line. The sixth staff is for J. Gtr. (Jazz Guitar) in treble clef, featuring a complex rhythmic pattern with a triplet. The seventh staff is for E. Bass (Electric Bass) in bass clef, with a melodic line. The eighth staff is for Tape Smp. Brs (Tape Sampler Brass) in bass clef, with a melodic line. The ninth staff is for Syn. Str. (Synthesizer Strings) in treble clef, with a melodic line. The tenth staff is for Vla. (Viola) in bass clef, with a melodic line. The score includes various musical notations such as clefs, notes, rests, and triplets.

103

Harm.

B \flat Hn.

Bar. Tpt.

Perc.

Vib.

J. Gtr.

E. Bass

Tape Smp. Brs

Syn. Str.

Vla.

104

Harm.

Bar. Tpt.

Perc.

Vib.

J. Gtr.

E. Bass

Tape Smp. Brs

Syn. Str.

Vla.

- **Tape Smp. Brs. (Tape Samples Brass):** Treble and Bass clefs, playing a complex harmonic texture.

105

Harm.

Perc.

Vib.

J. Gtr.

E. Bass

A.

Syn. Str.

Vla.

106

Harm.

Bar. Tpt.

Perc.

Vib.

J. Gtr.

E. Bass

A.

Tape Smp. Brs

Syn. Str.

Vla.

107

Harm.

Bar. Tpt.

Perc.

Vib.

J. Gtr.

E. Bass

A.

Tape Smp. Brs

Syn. Str.

108

Harm.

Bar. Tpt.

Perc.

Vib.

J. Gtr.

E. Bass

A.

Tape Smp. Brs

Syn. Str.

Vla.

109

Horn

Bar. Tpt.

Perc.

Vib.

J. Gtr.

E. Bass

A.

Tape Smp. Brs

Syn. Str.

Vla.

110

Harm.

B \flat Hn.

Bar. Tpt.

Perc.

J. Gtr.

E. Bass

Tape Smp. Brs

Syn. Str.

Vla.

111

Harm.

B \flat Hn.

Bar. Tpt.

Perc.

Vib.

J. Gtr.

E. Bass

Tape Smp. Brs

Syn. Str.

Vla.

112

Harm.

B \flat Hn.

Bar. Tpt.

Perc.

Vib.

J. Gtr.

E. Bass

Tape Smp. Brs

Syn. Str.

Vla.

3

- **Harm.**: Treble clef, starting with a whole note chord, followed by a melodic line with eighth notes and a quarter rest.
- **B \flat Hn.**: Treble clef, starting with a whole rest, followed by a melodic line with eighth notes.
- **Bar. Tpt.**: Treble clef, starting with a whole rest.
- **Vib.**: Treble clef, starting with a whole rest.
- **J. Gtr.**: Treble clef, playing a series of chords with a tremolo effect.
- **E. Bass**: Bass clef, playing a simple bass line with quarter notes.
- **Tape Smp. Brs**: Treble and bass clefs, both starting with whole rests.
- **Syn. Str.**: Treble clef, starting with a whole rest, followed by a melodic line with eighth notes.
- **Vla.**: Bass clef, starting with a whole rest, followed by a melodic line with eighth notes.
At the bottom of the page, centered under the Viola staff, is the number '3', indicating a triplet.

113

Harm.

B \flat Hn.

Bar. Tpt.

Perc.

Vib.

J. Gtr.

E. Bass

Tape Smp. Brs

Syn. Str.

Vla.

114

Harm.

B \flat Hn.

Bar. Tpt.

Perc.

Vib.

J. Gtr.

E. Bass

Tape Smp. Brs

Syn. Str.

Vla.

115

Harm.

B \flat Hn.

Bar. Tpt.

Perc.

Vib.

J. Gtr.

E. Bass

Tape Smp. Brs

Syn. Str.

Vla.

Detailed description of the musical score: The score is for page 67, starting at measure 115. It features ten staves. The Harmonica part begins with a melodic line in the treble clef, featuring a triplet of eighth notes. The B \flat Horn and Viola parts play sustained chords in the treble and bass clefs, respectively. The Baritone Trumpet part has a few notes in the bass clef. The Percussion part shows a complex rhythmic pattern with various symbols. The Jazz Guitar part plays a series of chords and melodic fragments. The Electric Bass part provides a steady bass line with a triplet. The Tape Samples, Synthesizer, and Vibraphone parts are mostly silent or play simple sustained notes.

116

Harm.

Bar. Tpt.

Perc.

Vib.

J. Gtr.

E. Bass

Tape Smp. Brs

117

118

Harm.

Bar. Tpt.

Perc.

Vib.

J. Gtr.

E. Bass

A.

Tape Smp. Brs

Syn. Str.

Vla.

119

Harm.

Bar. Tpt.

Perc.

Vib.

J. Gtr.

E. Bass

A.

Tape Smp. Brs

Syn. Str.

120

Horn

Bar. Tpt.

Perc.

Vib.

J. Gtr.

E. Bass

A.

Tape Smp. Brs

Syn. Str.

Vla.

Detailed description of the musical score: The score is for measures 120-123. The key signature has one sharp (F#). The tempo is 120. The Horn part plays a melodic line starting on G4. The Baritone Trumpet part plays a similar melodic line. The Percussion part features a complex rhythmic pattern with accents and a steady eighth-note accompaniment. The Vibraphone part is silent. The Jazz Guitar part plays a series of chords and melodic fragments. The Electric Bass part provides a steady bass line. The Trumpet A part plays a long, sustained note. The Tape Samples part plays a melodic line. The Trombones part plays a long, sustained note. The Violins/Violas part plays a long, sustained note.

121

Horn

Bar. Tpt.

Perc.

Vib.

J. Gtr.

E. Bass

A.

Tape Smp. Brs

Syn. Str.

Vla.

Detailed description of the musical score: The score is for page 73, starting at measure 121. It features ten staves. The Horn part (treble clef) begins with a sharp sign and a slur over the first two notes. The Bar. Tpt. part (treble clef) has a sequence of notes with a sharp sign. The Perc. part (percussion clef) shows a complex rhythmic pattern with 'x' marks above the staff and arrows below. The Vib. part (treble clef) is mostly empty. The J. Gtr. part (treble clef) features a triplet of eighth notes and various chordal textures. The E. Bass part (bass clef) has a melodic line with a sharp sign. The A. part (treble clef) contains a dense cluster of notes. The Tape Smp. Brs part (treble clef) has a sequence of notes with a sharp sign. The Syn. Str. part (treble clef) has a long, sustained note with a sharp sign. The Vla. part (bass clef) has a long, sustained note with a sharp sign.

122

Harm.

B \flat Hn.

Bar. Tpt.

Perc.

J. Gtr.

E. Bass

Tape Smp. Brs

Syn. Str.

Vla.

123

Harm.

Bb Hn.

Bar. Tpt.

Perc.

Vib.

J. Gtr.

E. Bass

Tape Smp. Brs

Syn. Str.

Vla.

- Bb Hn.:** Horn in B-flat, mostly silent.
- Vib.:** Vibraphone, mostly silent.
- J. Gtr.:** Jazz Guitar, playing a complex chordal and melodic line with triplets and slurs.
- Syn. Str.:** Synthesizer Strings, mostly silent.
- Vla.:** Viola, mostly silent.

124

Harm.

B \flat Hn.

Bar. Tpt.

Perc.

Vib.

J. Gtr.

E. Bass

Tape Smp. Brs

Syn. Str.

Vla.

3

125

Harm.

Bb Hn.

Bar. Tpt.

Perc.

Vib.

J. Gtr.

E. Bass

Tape Smp. Brs

Syn. Str.

Vla.

126

Harm.

B \flat Hn.

Bar. Tpt.

Perc.

Vib.

J. Gtr.

E. Bass

Tape Smp. Brs

Syn. Str.

Vla.

127

Harm.

B \flat Hn.

Bar. Tpt.

Perc.

Vib.

J. Gtr.

E. Bass

Tape Smp. Brs

Syn. Str.

Vla.

128

Harm.

Bar. Tpt.

Perc.

Vib.

J. Gtr.

E. Bass

Tape Smp. Brs

129

Harm.

B \flat Hn.

Bar. Tpt.

Perc.

J. Gtr.

J. Gtr.

E. Bass

A.

Tape Smp. Brs

Clerc Julien - Si On Chantait

Harmonica

♩ = 120,000000 ♩ = 152,000320

4

10

15

20

24

29

32

36

40

44

V.S.

48

52

57

62

66

71

75

79

82

86

90

94

98

102

106

110

114

118

122

126

Clerc Julien - Si On Chantait

Horn in B \flat

$\text{♩} = 120,000000$ $\text{♩} = 152,000320$

21

28

38

49

58

65

79

88

98

101

2

Horn in B \flat

110

116

6

125

2

Baroque Trumpet

Clerc Julien - Si On Chantait

♩ = 120,000000152,000320

30

34

40

46

52

27

83

88

95

100

Clerc Julien - Si On Chantait

Percussion

$\text{♩} = 120,000000 = 152,000320$

2

8

12

16

20

24

28

32

36

40

V.S.

83

87

91

94

98

102

106

108

110

112

V.S.

114

116

118

120

122

124

126

128

Vibraphone

Clerc Julien - Si On Chantait

♩ = 120,000000 ♩ = 152,000320

17

23

31

37

42

47

53

73

77

17

Vibraphone

82

88

93

98

103

106

115

123

♩ = 120,00000052,000320

5

7

9

11

13

15

17

19

21

Jazz Guitar

6

Jazz Guitar

127

3

♩ = 120,000000 ♩ = 152,000320

5

11

16

21

26

30

25

58

63

68

72

2

Jazz Guitar

77

80

49

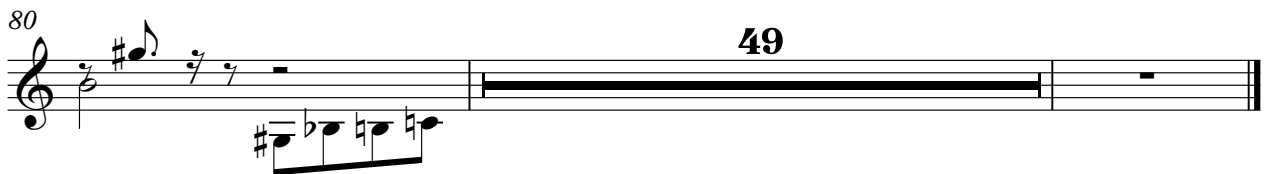

46

50

54

59

64

69

73

77

81

85

89

93

97

101

105

109

113

117

121

125

V.S.

128

Clerc Julien - Si On Chantait

Alto

♩ = 120,000 00052,000320

30

35

45

81

85

95

105

109

119

Electric Piano

Clerc Julien - Si On Chantait

♩ = 120,000000 = 152,000320

30 **24**

56

59

62

65

68

72

75

79 **50**

Tape Sampler Keyboard [Brass] Clerc Julien - Si On Chantait

♩ = 120,000000 ♩ = 152,000320

29

34

39

45

50

27

27

82

87

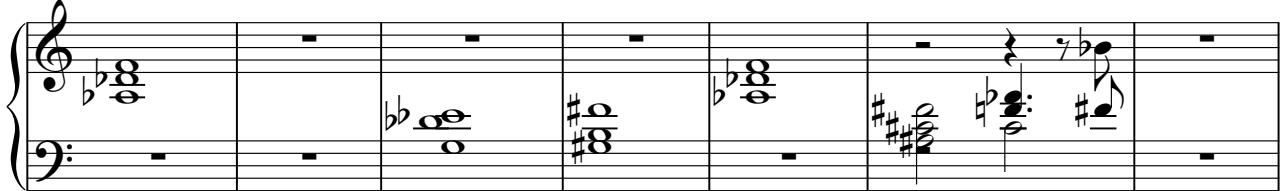

94

99

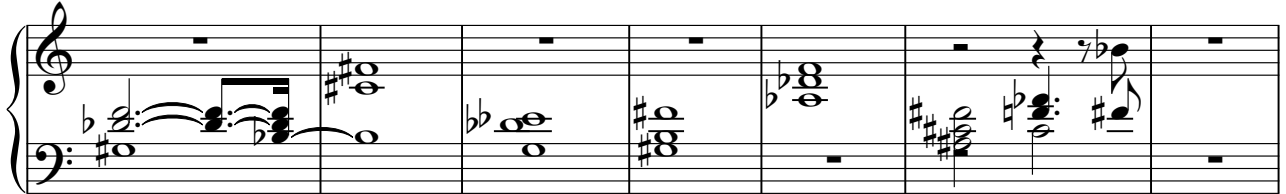

106

111

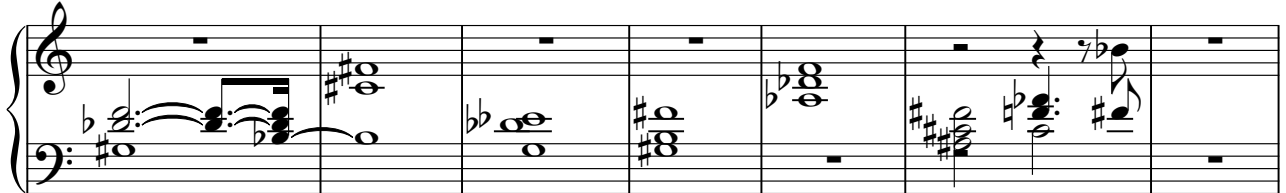

118

123

127

Clerc Julien - Si On Chantait

Synth Strings

♩ = 120,000000 ♩ = 152,000320

29

34

40

46

52

59

66

71

79

86

V.S.

Viola

Clerc Julien - Si On Chantait

♩ = 120,000000 ♩ = 152,000320

29

35

40

47

52

56

25

86

91

98

103

2

Viola

108

113

120

124