

Clerc Julien - This Melodie

♩ = 120,000000

6

mélodie

Perc.

J. Gtr.

J. Gtr.

E. Bass

Tape Smp. Str.

Solo

8

mélodie

Perc.

J. Gtr.

E. Bass

Solo

10

mélodie

Perc.

J. Gtr.

E. Bass

Solo

12

mélodie

Perc.

J. Gtr.

E. Bass

Solo

14

mélodie

Perc.

J. Gtr.

E. Bass

Solo

16

mélodie

Perc.

J. Gtr.

E. Bass

Solo

18

mélodie

Perc.

J. Gtr.

J. Gtr.

E. Bass

Solo

20

mélodie

Perc.

J. Gtr.

E. Bass

Solo

23

mélodie

Perc.

J. Gtr.

J. Gtr.

E. Bass

Solo

26

mélodie

Perc.

J. Gtr.

J. Gtr.

E. Bass

Solo

29

mélodie

Perc.

J. Gtr.

J. Gtr.

E. Bass

Solo

32

mélodie

Perc.

J. Gtr.

E. Bass

Solo

34

mélodie

Perc.

J. Gtr.

E. Bass

Solo

36

mélodie

Perc.

J. Gtr.

E. Bass

Solo

38

mélodie

Perc.

J. Gtr.

E. Bass

Tape Smp. Str

Solo

40

mélodie

Perc.

J. Gtr.

E. Bass

Tape Smp. Str.

Solo

42

mélodie

Perc.

J. Gtr.

J. Gtr.

E. Bass

Solo

44

mélodie

Perc.

J. Gtr.

E. Bass

Tape Smp. Str

Solo

47

mélodie

Perc.

J. Gtr.

J. Gtr.

E. Bass

Tape Smp. Str

Solo

50

mélodie

Perc.

J. Gtr.

J. Gtr.

E. Bass

Solo

53

mélodie

Perc.

J. Gtr.

J. Gtr.

E. Bass

A.

Tape Smp. Str

Solo

57

59

61

mélodie

Perc.

J. Gtr.

J. Gtr.

J. Gtr.

E. Bass

Solo

64

mélodie

Perc.

J. Gtr.

J. Gtr.

J. Gtr.

E. Bass

Solo

67

mélodie

Perc.

J. Gtr.

J. Gtr.

J. Gtr.

E. Bass

Solo

70

mélodie

Perc.

J. Gtr.

J. Gtr.

J. Gtr.

E. Bass

Solo

73

mélodie

Perc.

J. Gtr.

J. Gtr.

J. Gtr.

E. Bass

Solo

76

mélodie

Perc.

J. Gtr.

J. Gtr.

J. Gtr.

E. Bass

Solo

78

mélodie

Perc.

J. Gtr.

E. Bass

Tape Smp. Str

Solo

80

mélodie

Perc.

J. Gtr.

E. Bass

Tape Smp. Str

Solo

82

mélodie

Perc.

J. Gtr.

E. Bass

Tape Smp. Str

Solo

84

mélodie

Perc.

J. Gtr.

E. Bass

Tape Smp. Str

Solo

86

mélodie

Perc.

J. Gtr.

E. Bass

Tape Smp. Str.

Solo

88

mélodie

Perc.

J. Gtr.

J. Gtr.

E. Bass

Solo

90

mélodie

Perc.

J. Gtr.

E. Bass

Tape Smp. Str

Solo

93

mélodie

Perc.

J. Gtr.

J. Gtr.

E. Bass

Tape Smp. Str

Solo

96

mélodie

Perc.

J. Gtr.

J. Gtr.

E. Bass

Solo

99

mélodie

Perc.

J. Gtr.

J. Gtr.

E. Bass

A.

Tape Smp. Str

Solo

103

mélodie

Perc.

J. Gtr.

E. Bass

A.

Tape Smp. Str

Solo

105

mélodie

Perc.

J. Gtr.

E. Bass

A.

Tape Smp. Str

Solo

107

mélodie

Perc.

J. Gtr.

J. Gtr.

J. Gtr.

E. Bass

Solo

110

mélodie

Perc.

J. Gtr.

J. Gtr.

J. Gtr.

E. Bass

Solo

112

mélodie

Perc.

J. Gtr.

J. Gtr.

J. Gtr.

E. Bass

Solo

mélodie

Clerc Julien - This Melodie

♩ = 120,000000

6

43

48

53

58

63

67

71

75

80

86

92

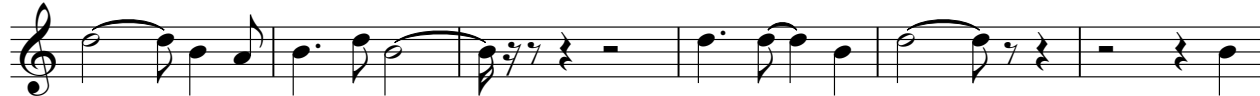

98

103

108

111

Clerc Julien - This Melodie

Percussion

♩ = 120,000000

8

12

16

20

23

26

30

34

38

V.S.

Percussion

42

46

50

55

59

63

67

71

75

79

83

87

91

95

99

104

108

111

♩ = 120,000000

3

8 10 4

25

30 12 4

49

54 7

64

68

73

77 11 4

94

99

110

♩ = 120,000000

2

7

11

16

21

26

32

36

41

46

51 **2**

57

62

67

72

77

81

86

91

96 **2**

102

107

111

Clerc Julien - This Melodie

Electric Bass

♩ = 120,000000

V.S.

105

110

Alto

Clerc Julien - This Melodie

♩ = 120,000000

54

58

40

102

8

Clerc Julien - This Melodie
Tape Sampler Keyboard [Strings]

♩ = 120,000000

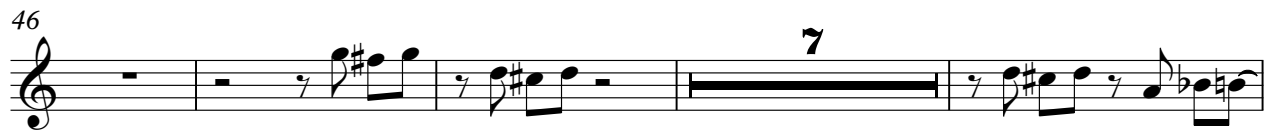

2

Tape Sampler Keyboard [Strings]

102

8

Clerc Julien - This Melodie

Solo

♩ = 120,000000

6

8

10

12

14

16

18

20

23

26

V.S.

57

59

62

65

68

71

74

77

79

81

V.S.

111
