

# Clerc Julien - Travailler C`Est Trop Dur

00:00:03:00  
1.1,00  
Zaccharie RICHARD

♩ = 100,000000 104,999924

Melodie 4

Travail ler c'est trop dur, Et vo ler

Drums ; Standard

GuitareAc3

SteelGuit6

SteelGuit8

Basse 2

Choeurs 5

PianoElec1

SteelGuit7

SteelGuit9

♩ = 100,000000 104,999924

4

Melodie 4

Choeurs 5

c'est pas beau, D'maier la cha' ri ti, Caselqubese,  
 c'est pas beau, D'maier la cha' ri ti, Caselqubese,

6

Melodie 4

Drums ; Standard

SteelGuit8

Choers 5

qu'j'peux pas faire; Cha que jour  
 qu'j'peux pas faire; Cha que jour

7

Melodie 4

que moi j'vis, On m'de mande

Drums ; Standard

GuitareAc3

SteelGuit6

SteelGuit8

Basse 2

Choeurs 5

PianoElec1

8

Melodie 4

de quoi j'vis, J'dis que

Drums ; Standard

GuitareAc3

SteelGuit6

SteelGuit8

Basse 2

Choeurs 5

PianoElec1

SteelGuit7

9

Melodie 4

j'vis sur l'a mour, Et j'espire

Drums ; Standard

GuitareAc3

SteelGuit6

SteelGuit8

Basse 2

Choeurs 5

PianoElec1

SteelGuit7

10

Melodie 4

d'vivr' vieux; Tra vail ler

Drums ; Standard

GuitareAc3

SteelGuit6

SteelGuit8

Basse 2

Choeurs 5

PianoElec1

SteelGuit7

11

Melodie 4

c'est trop dur, Et vo ler

Drums ; Standard

GuitareAc3

SteelGuit6

SteelGuit8

Basse 2

Choeurs 5

PianoElec1

SteelGuit7

12

Melodie 4

c'est pas beau, D'man der la

Drums ; Standard

GuitareAc3

SteelGuit6

SteelGuit8

Basse 2

Choeurs 5

PianoElec1

SteelGuit7

13

Melodie 4

cha ri tŷ, C'estquelque chose,

Drums ; Standard

GuitareAc3

SteelGuit6

SteelGuit8

Basse 2

Choeurs 5

PianoElec1

SteelGuit7

14

Melodie 4

qu'j'peux pas faire. Cha qu'pour

Drums ; Standard

GuitareAc3

SteelGuit6

SteelGuit8

Basse 2

Choeurs 5

PianoElec1

SteelGuit7

15

Melodie 4

que moi j'vis, On m'demande

Drums ; Standard

GuitareAc3

SteelGuit6

SteelGuit8

Basse 2

Choeurs 5

PianoElec1

SteelGuit7

16

Melodie 4

de quoi j'vis, J'dis que

Drums ; Standard

GuitareAc3

SteelGuit6

SteelGuit8

Basse 2

Choeurs 5

PianoElec1

SteelGuit7

17

Melodie 4

j'vis sur l'a mour, Et j'espire

Drums ; Standard

GuitareAc3

SteelGuit6

SteelGuit8

Basse 2

Choeurs 5

PianoElec1

SteelGuit7

18

Melodie 4

d'vivr' vieux. Et je

Drums ; Standard

GuitareAc3

SteelGuit6

SteelGuit8

Basse 2

Choeurs 5

PianoElec1

SteelGuit7

SteelGuit9

19

Melodie 4

prends monieux ch'val, Et j'at trape

Drums ; Standard

GuitareAc3

SteelGuit6

Basse 2

PianoElec1

SteelGuit9

20

Melodie 4

ma vielle selle, Et je selle

Drums ; Standard

GuitareAc3

SteelGuit6

Basse 2

PianoElec1

SteelGuit7

SteelGuit9

21

Melodie 4

morvieux ch'val, Poual lercher

Drums ; Standard

GuitareAc3

SteelGuit6

Basse 2

PianoElec1

SteelGuit7

SteelGuit9

22

Melodie 4

cher mabelle. Tuconnais

Drums ; Standard

GuitareAc3

SteelGuit6

SteelGuit8

Basse 2

PianoElec1

SteelGuit9

23

Melodie 4

c'estoin d'grandbout de d'la, D'Saint An

Drums ; Standard

GuitareAc3

SteelGuit6

Basse 2

PianoElec1

SteelGuit9

24

Melodie 4

toine a Beaumont, Maikong

Drums ; Standard

GuitareAc3

SteelGuit6

Basse 2

PianoElec1

SteelGuit7

SteelGuit9

25

Melodie 4

3  
du grand Te xas, J't'aicher

Drums ; Standard

GuitareAc3

SteelGuit8

Basse 2

PianoElec1

SteelGuit7

SteelGuit9

26

Melodie 4

chñe bien longemps. Tra vail ler

Drums ; Standard

GuitareAc3

SteelGuit8

Basse 2

Choeurs 5

PianoElec1

SteelGuit7

SteelGuit9

27

Melodie 4

c'est trop dur, Et vo ler

Drums ; Standard

GuitareAc3

SteelGuit6

SteelGuit8

Basse 2

Choeurs 5

PianoElec1

SteelGuit7

28

Melodie 4

c'est pas beau, D'man der la

Drums ; Standard

GuitareAc3

SteelGuit6

SteelGuit8

Basse 2

Choeurs 5

PianoElec1

SteelGuit7

29

Melodie 4

cha ri tŷ, C'estquelque chose,

Drums ; Standard

GuitareAc3

SteelGuit6

SteelGuit8

Basse 2

Choeurs 5

PianoElec1

SteelGuit7

30

Melodie 4

qu'j'peupas faire. Cha qufour

Drums ; Standard

GuitareAc3

SteelGuit6

SteelGuit8

Basse 2

Choeurs 5

PianoElec1

SteelGuit7

31

Melodie 4

que moi j'vis, On m'demande

Drums ; Standard

GuitareAc3

SteelGuit6

SteelGuit8

Basse 2

Choeurs 5

PianoElec1

SteelGuit7

32

Melodie 4

de quoi j'vis, J'dis que

Drums ; Standard

GuitareAc3

SteelGuit6

SteelGuit8

Basse 2

Choeurs 5

PianoElec1

SteelGuit7

33

Melodie 4

j'vis sur l'a mour, Et j'espire

Drums ; Standard

GuitareAc3

SteelGuit6

SteelGuit8

Basse 2

Choeurs 5

PianoElec1

SteelGuit7

34

Melodie 4

d'vivr' vieux. Et je prends

Drums ; Standard

GuitareAc3

SteelGuit6

SteelGuit8

Basse 2

Choeurs 5

PianoElec1

SteelGuit7

SteelGuit9

35

Melodie 4

monio lon, Et j'at

Drums ; Standard

GuitareAc3

Basse 2

PianoElec1

SteelGuit7

SteelGuit9

36

Melodie 4

trape monar chet, Et je joue

Drums ; Standard

GuitareAc3

SteelGuit6

Basse 2

PianoElec1

SteelGuit7

SteelGuit9

37

Melodie 4

mavielle valse, Pour faire

Drums ; Standard

GuitareAc3

SteelGuit6

Basse 2

PianoElec1

SteelGuit7

SteelGuit9

38

Melodie 4

l monde dan ser; Vou comaisez,

Drums ; Standard

GuitareAc3

SteelGuit6

SteelGuit8

Basse 2

PianoElec1

SteelGuit7

SteelGuit9

39

Melodie 4

mæchers a mis, Lavie est bien

Drums ; Standard

GuitareAc3

SteelGuit6

Basse 2

PianoElec1

SteelGuit9

40

Melodie 4

bien bien tropcourte, Pourse faire

Drums ; Standard

GuitareAc3

SteelGuit6

Basse 2

PianoElec1

SteelGuit7

SteelGuit9

41

Melodie 4

dessou cis, A lors ce soir,

Drums ; Standard

GuitareAc3

SteelGuit6

SteelGuit8

Basse 2

PianoElec1

SteelGuit7

SteelGuit9

42

Melodie 4

alons dan ser! Tra vail ler

Drums ; Standard

GuitareAc3

SteelGuit6

SteelGuit8

Basse 2

Choeurs 5

PianoElec1

SteelGuit7

SteelGuit9

43

Melodie 4

c'est trop dur, Et vo ler

Drums ; Standard

GuitareAc3

SteelGuit6

SteelGuit8

Basse 2

Choeurs 5

PianoElec1

SteelGuit7

44

Melodie 4

c'est pas beau, D'man der la

Drums ; Standard

GuitareAc3

SteelGuit6

SteelGuit8

Basse 2

Choeurs 5

PianoElec1

SteelGuit7

45

Melodie 4

cha ri tŷ, C'estquelque chose,

Drums ; Standard

GuitareAc3

SteelGuit6

SteelGuit8

Basse 2

Choeurs 5

PianoElec1

SteelGuit7

46

Melodie 4

qu'j'peuxpas faire. Cha quejour

Drums ; Standard

GuitareAc3

SteelGuit6

SteelGuit8

Basse 2

Choeurs 5

PianoElec1

SteelGuit7

47

Melodie 4

que moi j'vis, On m'demande

Drums ; Standard

GuitareAc3

SteelGuit6

SteelGuit8

Basse 2

Choeurs 5

PianoElec1

SteelGuit7

48

Melodie 4

de quoi j'vis, J'dis que

Drums ; Standard

GuitareAc3

SteelGuit6

SteelGuit8

Basse 2

Choeurs 5

PianoElec1

SteelGuit7

49

Melodie 4

j'vis sur l'a mour, Et j'espire

Drums ; Standard

GuitareAc3

SteelGuit6

SteelGuit8

Basse 2

Choeurs 5

PianoElec1

SteelGuit7

50

Melodie 4

d'vivr' vieux, Tra vail ler

Drums ; Standard

GuitareAc3

SteelGuit6

SteelGuit8

Basse 2

Choeurs 5

PianoElec1

SteelGuit7

51

Melodie 4

c'est trop dur, Et vo ler

Drums ; Standard

GuitareAc3

SteelGuit6

SteelGuit8

Basse 2

Choeurs 5

PianoElec1

SteelGuit7

52

Melodie 4

c'est pas beau, D'man der la

Drums ; Standard

GuitareAc3

SteelGuit6

SteelGuit8

Basse 2

Choeurs 5

PianoElec1

SteelGuit7

53

Melodie 4  
cha ri tñ, C'estquelque chose,

Drums ; Standard

GuitareAc3

SteelGuit6

SteelGuit8

Basse 2

Choeurs 5

PianoElec1

SteelGuit7

54

Melodie 4

qu'j'peugas faire, Cha qujour

Drums ; Standard

GuitareAc3

SteelGuit6

SteelGuit8

Basse 2

Choeurs 5

PianoElec1

SteelGuit7

55

Melodie 4

que moi j'vis, On m'demande

Drums ; Standard

GuitareAc3

SteelGuit6

SteelGuit8

Basse 2

Choeurs 5

PianoElec1

SteelGuit7

56

Melodie 4

de quoi j'vis, J'dis que

Drums ; Standard

GuitareAc3

SteelGuit6

SteelGuit8

Basse 2

Choeurs 5

PianoElec1

SteelGuit7

57

♩ = 89,999954

Melodie 4

j'vis sur l'a mour, Et j'es pire

Drums ; Standard

GuitareAc3

SteelGuit6

SteelGuit8

Basse 2

Choeurs 5

PianoElec1

SteelGuit7

58  $\text{♩} = 80,000000$

Melodie 4   
de vivr' vieux.

Drums ; Standard 

GuitareAc3 

SteelGuit6 

SteelGuit8 

Basse 2 

Choeurs 5 

PianoElec1 

SteelGuit7 

$\text{♩} = 80,000000$

SteelGuit9 

# Clerc Julien - Travailler C'Est Trop Dur

## Melodie 4

♩ = 100,999924 ♩ = 104,999924

Tra va il ler c'estrop dur, Et vo ler  
 4 c'est pas beau, D'mader la cha ri tï, C'quelquæhose,  
 6 qu'j'peupas faire; Cha quejour quemoi j'vis, On m'dænde  
 8 dequoj'vis, J'disque j'vis sur l'amour, Etj'æpre d'viv'rïeux; Trava il ler  
 11 c'estrop dur, Et vo ler c'est pas beau, D'mader la  
 13 cha ri tï, C'quelquæhose, qu'j'peupas faire. Cha quejour  
 15 quemoi j'vis, On m'dænde de quoi j'vis, J'dis que  
 17 j'vis sur l'a mour, Et j'æpre d'viv'rïeux. Et je  
 19 prends m'iauch'val, Etj'arape m'ielleselle, Et jeselle  
 21 m'iauch'val, (c) 19\_ ed. CRECELLE ET SIDONIE m'ælle. Tronais V.S.

23  

 c'estoin d'granded'la, D'Sain toine a Beamont, Ma long

25  

 3  
 d'grand Texas, J't'cher chüebien longemps. Tra vail ler

27  

 c'esttrop dur, Et vo ler c'est pas beau, D'mader la

29  

 cha ri tñ, C'estquelquese, qu'j'peux faire. Cha quejour

31  

 quemoi j'vis, On m'daande de quoi j'vis, J'dis que

33  

 j'vis sur l'a mour, Et j'epire d'vivr' vieux. Et jeprends

35  

 moniolon, Etj'at trape moar chet, Etje joue

37  

 mæiellevalse, Pour faire lmonde dan ser; Vousaaisez,

39  

 mæers a mis, 3  
 Lavæest bien bierbientropurte, Pouse faire

41  

 desou cis, Alors ce soir, abns dan ser! Tra vail ler

43

c'estrop dur, Et vo ler c'est pas beau, D'mader la

45

cha ri tī, C'estquelchese, qu'j'peupas faire. Cha quejour

47

quemoi j'vis, On m'daande de quoi j'vis, J'dis que

49

j'vis sur l'a mour, Et j'espire d'vivr' vieux, Tra vail ler

51

c'estrop dur, Et vo ler c'est pas beau, D'mader la

53

cha ri tī, C'estquelchese, qu'j'peupas faire, Cha quejour

55

quemoi j'vis, On m'daande de quoi j'vis, J'dis que

57

♩ = 89,999954      ♩ = 80,000000

j'vis sur l'amour, Et j'espire de vivr' vieux.

# Clerc Julien - Travailler C`Est Trop Dur

Drums ; Standard

♩ = 100,000000 ♩ = 104,999924

(c) 19\_\_ ed. CRECELLE ET SIDONIE

V.S.

35

38

41

43

46

48

50

52

54

56

$\text{♩} = 89,999954$   $\text{♩} = 80,000000$

♩ = 100,000000 ♩ = 104,999924

5

8

10

12

14

16

18

20

22

24

(c) 19 ed. CRECELLE ET SIDONIE

V.S.

26

28

30

32

34

36

38

40

42

44

46

48

50

52

54

56

♩ = 100,000000 ♩ = 104,999924

5

9

11

14

16

18

20

23

2

(c) 19\_\_ ed. CRECELLE ET SIDONIE

52

54

56

$\text{♩} = 89,999954$     $\text{♩} = 80,000000$

♩ = 100,000000 ♩ = 104,999924

38

2

43

3

46

3

48

51

3

54

3

56

♩ = 89,999954 ♩ = 80,000000

Clerc Julien - Travailler C`Est Trop Dur

♩ = 100,000000 ♩ = 104,999924

5

10

14

18

21

24

27

31

35

38

2

Basse 2

40

43

47

51

55

♩ = 89,999954 ♩ = 80,000000

Choeurs 5 Clerc Julien - Travailler C`Est Trop Dur

♩ = 100,999900 ♩ = 104,999924

4

6

8

10

13

15

17

18

7

(c) 19\_\_ ed. CRECELLE ET SIDONIE

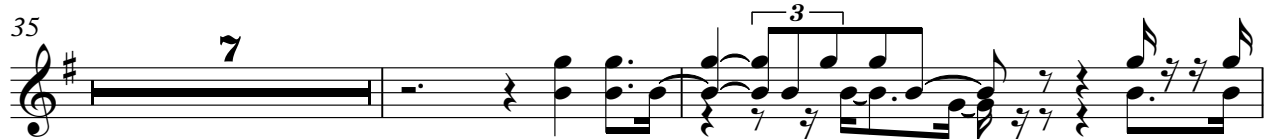

Choeurs 5

3

54

57

♩ = 100,999900 ♩ = 104,999924

5

8

10

12

14

16

18

20

23

25

27

29

31

33

35

37

40

42

44

46

48

50

52

54

56

57

$\text{♩} = 89,999954$        $\text{♩} = 80,000000$

SteelGuit7 Clerc Julien - Travailler C`Est Trop Dur

♩ = 100,000000 ♩ = 104,999924

(c) 19\_\_ ed. CRECELLE ET SIDONIE

24

27

30

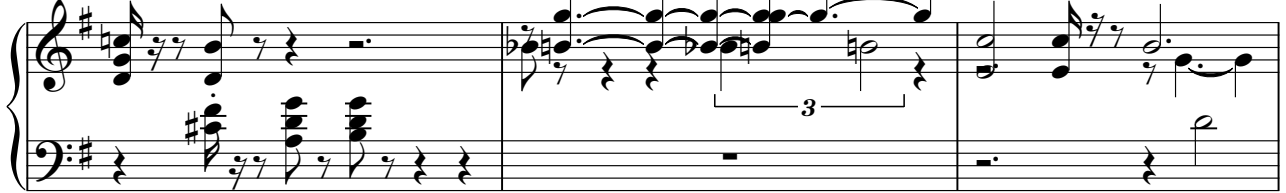

33

36

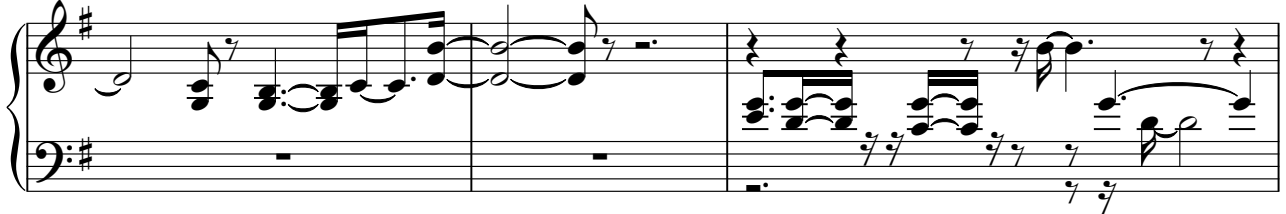

39

43

47

50

53

56

$\text{♩} = 89,999954 \quad \text{♩} = 80,000000$

SteelGuit9 Clerc Julien - Travailler C`Est Trop Dur

♩ = 100,999924 ~~100,999924~~ 104,999924

16

20

23

27

36

39

42

♩ = 89,999954 ♩ = 80,000000

14

(c) 19\_\_ ed. CRECELLE ET SIDONIE