

♩ = 177,000031
CONGRATU

Percussion

Electric Guitar

Fretless Electric Bass

Orchestra Hit

Lead 3 (Calliope)

FX 5 (Brightness)

♩ = 177,000031

Viola

4

Perc.

E. Bass

Orch. Hit

Lead 3

FX 5

7 $\text{♩} = 180,000183$

Perc.

E. Gtr.

E. Bass

Lead 3

FX 5

9 $\text{♩} = 186,000366$ 3

Perc.

E. Gtr.

E. Bass

Lead 3

FX 5

11

Perc.

E. Gtr.

E. Bass

Lead 3

FX 5

14

Perc.

E. Gtr.

E. Bass

Lead 3

FX 5

16

Perc.

E. Gtr.

E. Bass

Lead 3

FX 5

18

Perc.

E. Gtr.

E. Bass

Lead 3

FX 5

20

Perc.

E. Gtr.

E. Bass

Lead 3

FX 5

23

Perc.

E. Gtr.

E. Bass

Lead 3

25

Perc.

E. Gtr.

E. Bass

Lead 3

27 7

Perc.

E. Gtr.

E. Bass

Lead 3

29

Perc.

E. Gtr.

E. Bass

Lead 3

31

Perc.

E. Gtr.

E. Bass

Lead 3

33

Perc.

E. Gtr.

E. Bass

Lead 3

35 9

Perc.

E. Gtr.

E. Bass

Lead 3

37 $\text{♩} = 179,000290$

Perc.

E. Gtr.

E. Bass

Lead 3

Vla. $\text{♩} = 179,000290$

39 $\text{♩} = 174,000290$ $\text{♩} = 181,000397$

Perc.

E. Gtr.

E. Bass

Lead 3

FX 5

Vla.

$\text{♩} = 174,000290$ $\text{♩} = 181,000397$

42 $\text{♩} = 186,000366$

Perc.

E. Gtr.

E. Bass

Lead 3

FX 5

Vla.

$\text{♩} = 186,000366$

44

Perc. E. Gtr. E. Bass Lead 3 FX 5 Vla.

46

Perc. E. Gtr. E. Bass Lead 3 FX 5 Vla.

48

Perc.

E. Gtr.

E. Bass

Lead 3

FX 5

Vla.

50

Perc.

E. Gtr.

E. Bass

Lead 3

FX 5

Vla.

52

Perc. E. Gtr. E. Bass Lead 3 FX 5 Vla.

54

Perc. E. Gtr. E. Bass Lead 3 FX 5 Vla.

57

Perc.

E. Gtr.

E. Bass

Lead 3

Vla.

59

Perc.

E. Gtr.

E. Bass

Lead 3

Vla.

61 15

Perc.

E. Gtr.

E. Bass

Lead 3

Vla.

63

Perc.

E. Gtr.

E. Bass

Lead 3

Vla.

65

Perc.

E. Gtr.

E. Bass

Lead 3

Vla.

67

Perc.

E. Gtr.

E. Bass

Lead 3

Vla.

69 17

Perc.

E. Gtr.

E. Bass

Lead 3

Vla.

71 ♩ = 178,000351

Perc.

E. Gtr.

E. Bass

Lead 3

Vla.

♩ = 178,000351

73 $\text{♩} = 182,000183$

Perc. $\text{♩} = 182,000183$

E. Gtr.

E. Bass

Lead 3

FX 5

Vla. $\text{♩} = 182,000183$

76 $\text{♩} = 186,000366$

Perc. $\text{♩} = 186,000366$

E. Gtr.

E. Bass

Lead 3

FX 5

Vla. $\text{♩} = 186,000366$

78

Perc.

E. Gtr.

E. Bass

Lead 3

FX 5

Vla.

80

Perc.

E. Gtr.

E. Bass

Lead 3

FX 5

Vla.

82

Perc. E. Gtr. E. Bass Lead 3 FX 5 Vla.

84

Perc. E. Gtr. E. Bass Lead 3 FX 5 Vla.

86

Perc.

E. Gtr.

E. Bass

Lead 3

FX 5

Vla.

88

$\text{♩} = 178,000351$

Perc.

E. Gtr.

E. Bass

Lead 3

FX 5

Vla.

$\text{♩} = 178,000351$

90

$\text{♩} = 85,000046$

Perc.

E. Gtr.

E. Bass

Orch. Hit

Lead 3

FX 5

Vla.

$\text{♩} = 85,000046$

91

$\text{♩} = 70,000069$

Perc.

E. Bass

Orch. Hit

Lead 3

FX 5

92 $\text{♩} = 89,000038$ $\text{♩} = 95,000145$

Perc. 

E. Gtr. 

E. Bass 

Orch. Hit 

Lead 3 

FX 5 

Vla. $\text{♩} = 89,000038$ $\text{♩} = 95,000145$ 

94 $\text{♩} = 126,000130$ $\text{♩} = 136,0001$

Perc. $\text{♩} = 126,000130$ $\text{♩} = 136,0001$

E. Gtr.

E. Bass

Orch. Hit

Lead 3

FX 5

Vla. $\text{♩} = 126,000130$ $\text{♩} = 136,0001$

96 $\text{♩} = 159,000214$ $\text{♩} = 180,000183$ ²⁵

Perc.

E. Gtr.

E. Bass

Orch. Hit

Lead 3

FX 5

Vla. $\text{♩} = 159,000214$ $\text{♩} = 180,000183$

100

Perc. E. Gtr. E. Bass Lead 3 FX 5 Vla.

102

Perc. E. Gtr. E. Bass Lead 3 FX 5 Vla.

105

Perc. E. Gtr. E. Bass Lead 3 FX 5 Vla.

107

Perc. E. Gtr. E. Bass Lead 3 FX 5 Vla.

109

Perc.

E. Gtr.

E. Bass

Lead 3

FX 5

111

$\text{♩} = 180,000183$

Perc.

E. Gtr.

E. Bass

Orch. Hit

Lead 3

FX 5

113 $\text{♩} = 176,000046$

Perc. 

E. Gtr. 

E. Bass 

Orch. Hit 

Lead 3 

FX 5 

$\text{♩} = 176,000046$

Vla. 

Percussion

♩ = 177,000031
CONGRATU

2

6

♩ = 180,000183

♩ = 186,000366

10

14

18

22

26

30

34

37 ♩ = 179,000290

♩ = 174,000290

♩ = 181,000397

V.S.

2

Percussion

$\text{♩} = 186,000366$

41

45

49

53

57

61

65

69

$\text{♩} = 178,000351$

72

$\text{♩} = 182,000183$

76

$\text{♩} = 186,000366$

Percussion

80

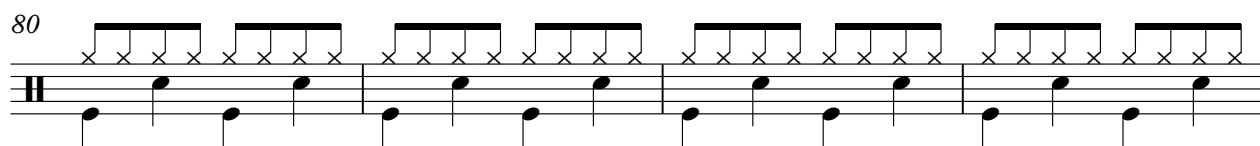

84

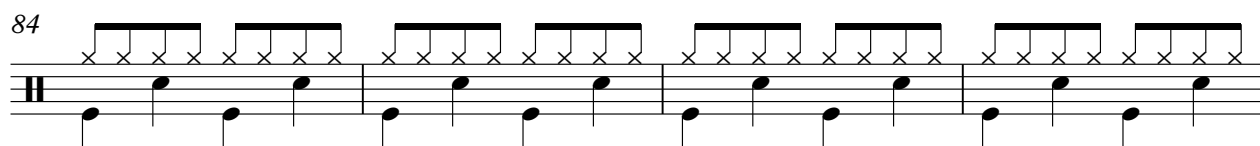

88

$\text{♪} = 178,000351$ $\text{♪} = 85,000046$

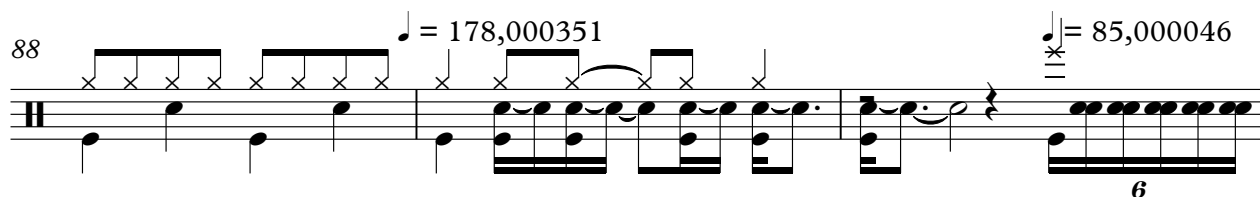

91

$\text{♪} = 70,000069$

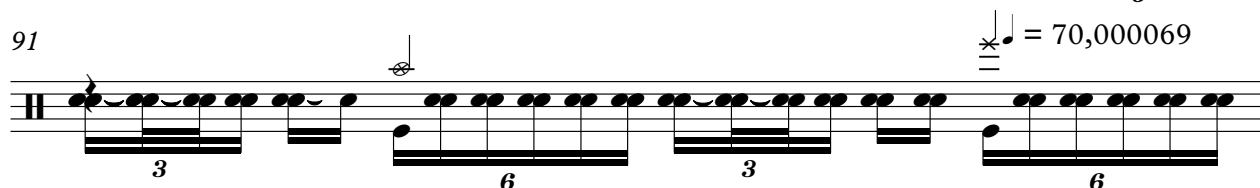

92

$\text{♪} = 89,000038$ $\text{♪} = 95,000145$

95

$\text{♪} = 126,000130$ $\text{♪} = 136,000153$ $\text{♪} = 159,000214$ $\text{♪} = 180,000183$

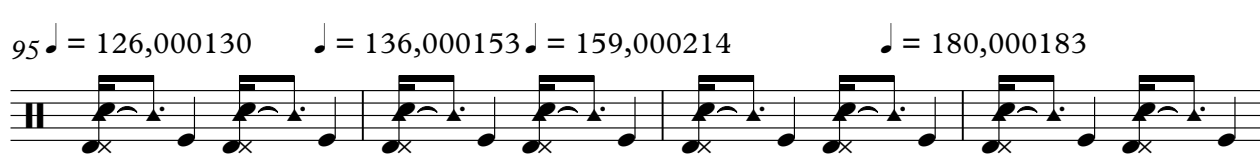

99

$\text{♪} = 184,000534$

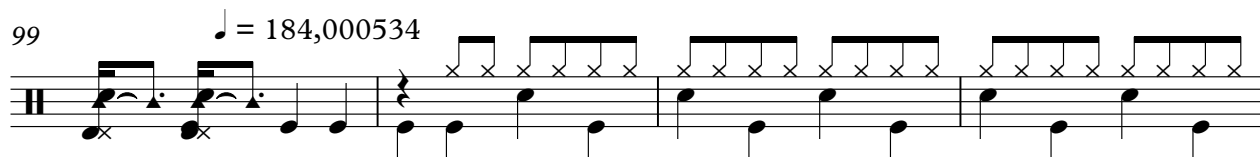

103

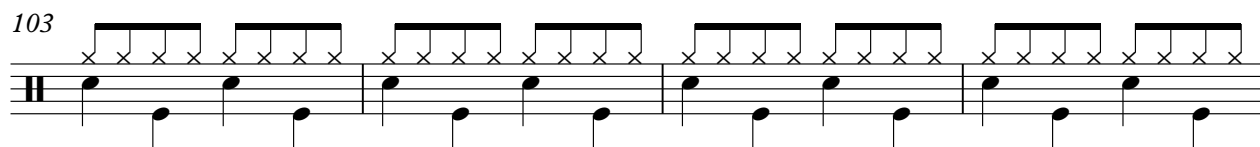

107

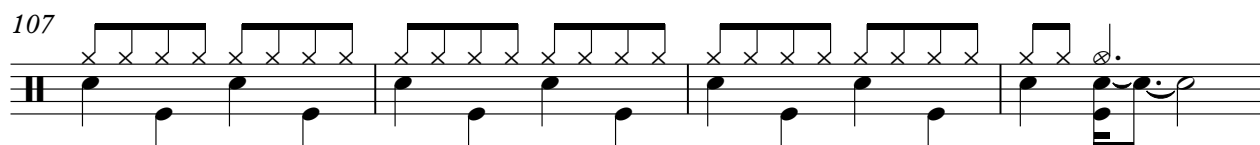

111

$\text{♪} = 180,000183$

V.S.

4

Percussion

113

♩ = 176,000046

Electric Guitar

♩ = 177,000031 ♩ = 180,000183

6

♩ = 186,000366

9

12

15

17

20

24

26

28

30

V.S.

33

36 $\text{♩} = 179,000290$ $\text{♩} = 174,000290$ $\text{♩} = 181,000397$

41 $\text{♩} = 186,000366$

44

46 3

49

51

54 3

57 3

59 3

61

63

66

69

♩ = 178,000351

74

♩ = 182,000183 ♩ = 186,000366

78

81

84

86

88

♩ = 178,000351 ♩ = 85,000046 ♩ = 70,00006

4

Electric Guitar

92 $\text{♩} = 89,000038$ $\text{♩} = 95,000145$ $\text{♩} = 126,000130$ $\text{♩} = 136,000$

96 $\text{♩} = 159,000214$ $\text{♩} = 180,000183$ $\text{♩} = 184,000534$

100

103

107

110 $\text{♩} = 180,000183$ $\text{♩} = 176,000046$

115

Fretless Electric Bass

♩ = 177,000031
2

7 ♩ = 180,000183

♩ = 186,000366

12

18

24

30

36

♩ = 179,000290

♩ = 174,000290

40 ♩ = 181,000397

♩ = 186,000366

45

51

V.S.

57

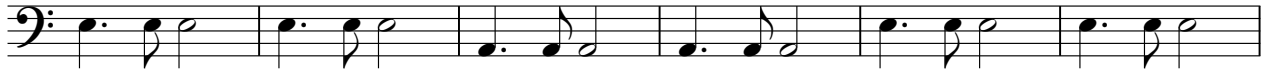

63

69

♩ = 178,000351

73

♩ = 182,000183

♩ = 186,000366

78

84

89 ♩ = 178,000351

♩ = 85,000046

♩ = 70,000069

♩ = 89,000038

♩ = 95,000145

94

♩ = 126,000130

♩ = 136,000153

♩ = 159,000214

♩ = 180,000183

99

♩ = 184,000534

104

108

111

$\text{♩} = 180,000183$

$\text{♩} = 176,000046$

115

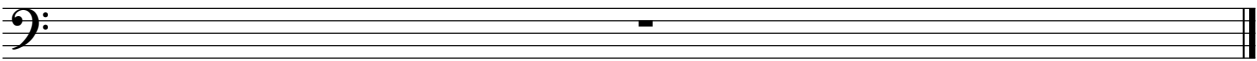

Orchestra Hit

♩ = 177,000031

7 ♩ = 180,000183 ♩ = 186,000366 ♩ = 179,000290 ♩ = 174,000290 ♩ = 181,000397

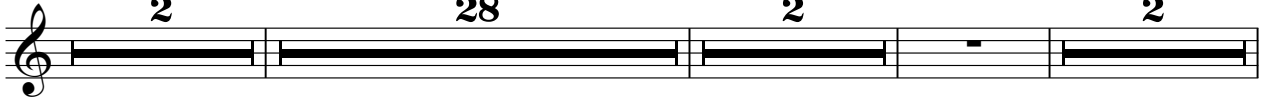

42 ♩ = 186,000366 ♩ = 178,000351 ♩ = 182,000183 ♩ = 186,000366 ♩ = 178,000351

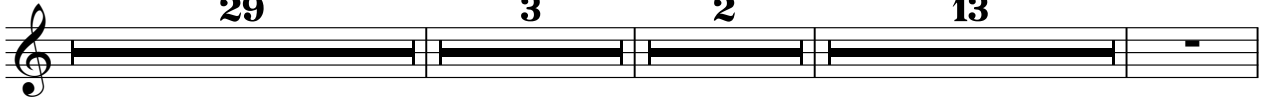

90 ♩ = 85,000046 ♩ = 70,000069 ♩ = 89,000038 ♩ = 95,000145 ♩ = 126,000130 ♩ = 136,000130

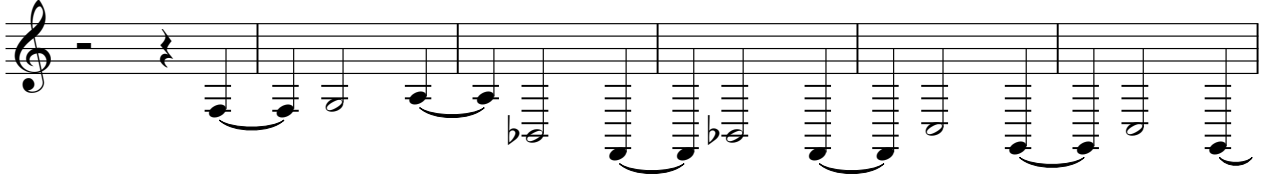

96 ♩ = 159,000214 ♩ = 180,000183 ♩ = 184,000534

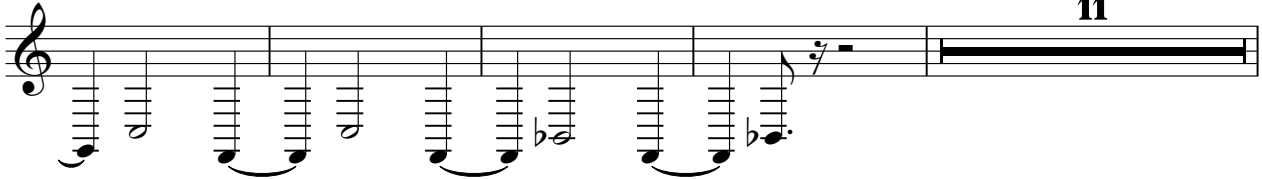

111 ♩ = 180,000183 ♩ = 176,000046

115

Lead 3 (Calliope)

♩ = 177,000031

♩ = 180,000183

♩ = 186,000366

5

11

17

23

28

33

♩ = 179,000290

♩ = 174,000290

36

2

Lead 3 (Calliope)

40 ♩ = 181,000397

♩ = 186,000366

46

52

58

63

68

♩ = 178,000351

74 ♩ = 182,000183

♩ = 186,000366

80

86

♩ = 178,000351

♩ = 85,000046 ♩ = 70,000069

92

♩ = 89,000038 ♩ = 95,000145

♩ = 126,000130 ♩ = 136,000153 ♩ = 153,000214 ♩ = 180,00018

Lead 3 (Calliope)

98

♩ = 184,000534

104

109

♩ = 180,000183 ♩ = 176,000046
2

115

FX 5 (Brightness)

♪ = 177,000031 ♪ = 180,000183 ♪ = 186,000366

5

11

17

16

37 ♪ = 179,000290 ♪ = 174,000200 ♪ = 186,000366

2

45

51

54

16 3

♪ = 178,000351

2

FX 5 (Brightness)

74 ♩ = 182,000183

♩ = 186,000366

80

86

♩ = 178,000351

♩ = 85,000046 ♩ = 70,000069

92

♩ = 89,000038

♩ = 95,000145

♩ = 126,000130

♩ = 136,000153 ♩ = 159,0002

97

♩ = 180,000183

♩ = 184,000534

103

108

♩ = 180,000183 ♩ = 176,000046

115

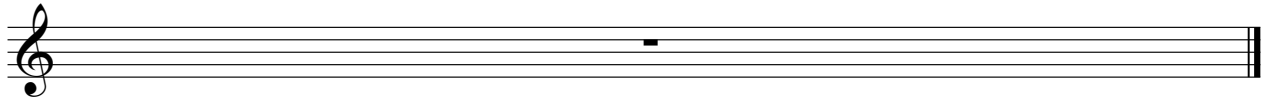

Viola

♪ = 177,000031

♪ = 180,000183 ♪ = 186,000366

♪ = 179,000290

6 2 28

38 ♪ = 174,000290 ♪ = 181,000397 ♪ = 186,000366

43 2

49 2

55

62 ♪ = 178,000351 ♪ = 182,000183

71

76 ♪ = 186,000366 2

83 ♪ = 178,000351 ♪ = 85,000046 ♪ = 70,000069

87 2

2
92

$\text{♩} = 89,000038$ $\text{♩} = 95,000145$

Viola

95

$\text{♩} = 126,000130$ $\text{♩} = 136,000153$ $\text{♩} = 159,000214$ $\text{♩} = 180,000183$

98

$\text{♩} = 184,000534$

102

107

$\text{♩} = 180,000183$ $\text{♩} = 176,000046$

4 2

115