

# Cliff Richard - Living Doll 1

♩ = 133,002304

DRUMS

ACOUBASS

SYN STR 1

MELODY

A.PIANO 1

5

DRUMS

ACOUBASS

SYN STR 1

MELODY

A.PIANO 1

7

DRUMS

ACOU BASS

SYN STR 1

MELODY

A.PIANO 1

9

DRUMS

ACOU BASS

SYN STR 1

MELODY

A.PIANO 1

11

DRUMS

ACOU BASS

SYN STR 1

MELODY

A.PIANO 1

13

DRUMS

ACOU BASS

SYN STR 1

MELODY

A.PIANO 1

15

DRUMS

ACOU BASS

SYN STR 1

MELODY

A.PIANO 1

17

DRUMS

ACOU BASS

SYN STR 1

MELODY

A.PIANO 1

19

DRUMS

ACOU BASS

SYN STR 1

MELODY

A.PIANO 1

21

DRUMS

ACOU BASS

SYN STR 1

MELODY

A.PIANO 1

23

DRUMS

ACOU BASS

SYN STR 1

MELODY

A.PIANO 1

25

DRUMS

ACOU BASS

SYN STR 1

MELODY

A.PIANO 1

27

DRUMS

ACOU BASS

SYN STR 1

MELODY

A.PIANO 1

29

DRUMS

ACOU BASS

SYN STR 1

MELODY

A.PIANO 1

31

DRUMS

ACOU BASS

SYN STR 1

MELODY

A.PIANO 1

33

DRUMS

ACOU BASS

SYN STR 1

MELODY

A.PIANO 1

35

DRUMS

ACOU BASS

SYN STR 1

MELODY

A.PIANO 1

37

DRUMS

ACOU BASS

SYN STR 1

MELODY

A.PIANO 1

39

DRUMS

ACOU BASS

SYN STR 1

MELODY

A.PIANO 1

41

DRUMS

ACOU BASS

SYN STR 1

MELODY

A.PIANO 1

43

DRUMS

ACOU BASS

SYN STR 1

MELODY

A.PIANO 1

45

DRUMS

ACOU BASS

SYN STR 1

MELODY

A.PIANO 1

47

DRUMS

ACOU BASS

SYN STR 1

MELODY

A.PIANO 1

49

DRUMS

ACOU BASS

SYN STR 1

MELODY

A.PIANO 1

51

DRUMS

ACOU BASS

SYN STR 1

MELODY

A.PIANO 1

53

DRUMS

ACOU BASS

SYN STR 1

MELODY

A.PIANO 1

55

DRUMS

ACOU BASS

SYN STR 1

MELODY

A.PIANO 1

57

DRUMS

ACOU BASS

SYN STR 1

MELODY

A.PIANO 1

59

DRUMS

ACOU BASS

SYN STR 1

MELODY

A.PIANO 1

61

DRUMS

ACOU BASS

SYN STR 1

MELODY

A.PIANO 1

63

DRUMS

ACOU BASS

SYN STR 1

MELODY

A.PIANO 1

65

DRUMS

ACOU BASS

SYN STR 1

MELODY

A.PIANO 1

67

DRUMS

ACOU BASS

SYN STR 1

MELODY

A.PIANO 1

69

DRUMS

ACOU BASS

SYN STR 1

MELODY

A.PIANO 1

71

DRUMS

ACOU BASS

SYN STR 1

MELODY

A.PIANO 1

73

DRUMS

ACOU BASS

SYN STR 1

MELODY

A.PIANO 1

75

DRUMS

ACOU BASS

SYN STR 1

MELODY

A.PIANO 1

77

DRUMS

ACOU BASS

SYN STR 1

MELODY

A.PIANO 1

79

DRUMS

ACOU BASS

SYN STR 1

MELODY

A.PIANO 1

81

DRUMS

ACOU BASS

SYN STR 1

MELODY

A.PIANO 1

83

DRUMS

ACOU BASS

SYN STR 1

MELODY

A.PIANO 1

84

DRUMS

ACOU BASS

SYN STR 1

MELODY

A.PIANO 1

Cliff Richard - Living Doll 1

DRUMS

♩ = 133,002304

4

9

13

17

21

25

30

34

38

42

3

V.S.

DRUMS

46

50

54

58

62

66

71

75

79

82

ACOU BASS

Cliff Richard - Living Doll 1

♩ = 133,002304

7

12

16

21

27

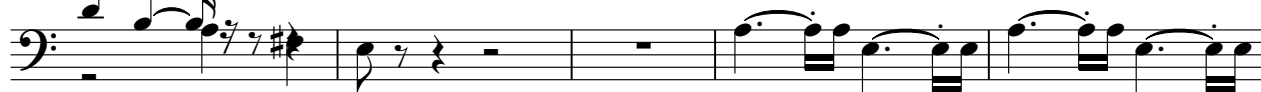

32

37

41

46

V.S.

51

57

62

67

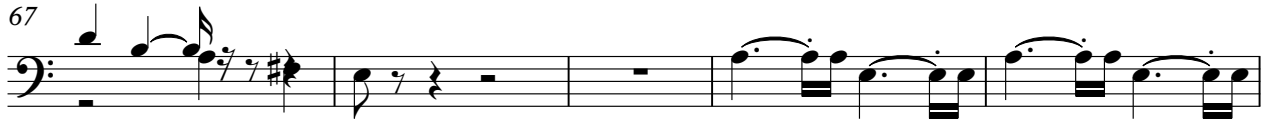

72

77

81

Cliff Richard - Living Doll 1

SYN STR 1

♩ = 133,002304

3

12

20

27

35

44

52

60

65

2

SYN STR 1

70

79

Cliff Richard - Living Doll 1

MELODY

♩ = 133,002304

2

8

12

17

21

24

27

31

35

39

V.S.

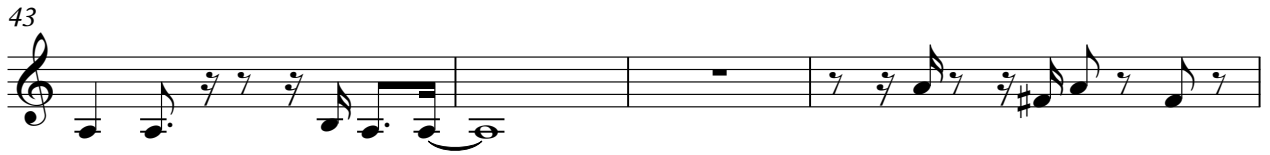

Cliff Richard - Living Doll 1

A.PIANO 1

♩ = 133,002304

3

8

11

14

17

20

24

27

30

33

36

39

42

46

49

52

55

58

61

64

67

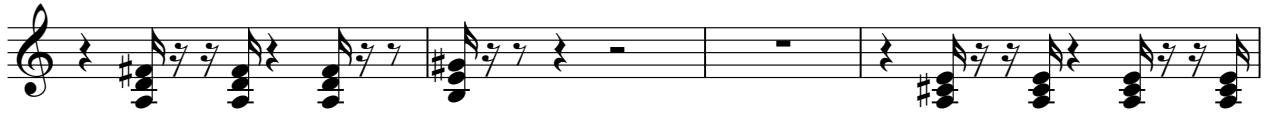

71

74

77

80

83

