

Cliff Richard - Living Doll 2

♩ = 138,002090

Percussion

Electric Guitar

Kora

Acoustic Bass

Synth Drums

Pad 3 (Polysynth)

FX 5 (Brightness)

♩ = 138,002090

4

Perc.

Kora

A. Bass

Pad 3

FX 5

7

Perc.

Kora

A. Bass

Pad 3

FX 5

9

Perc.

Kora

A. Bass

Pad 3

FX 5

11

Perc.

Kora

A. Bass

Pad 3

FX 5

13

Perc.

Kora

A. Bass

Pad 3

FX 5

15

Perc.

Kora

A. Bass

Pad 3

FX 5

17

Perc. Kora A. Bass Pad 3 FX 5

19

Perc. Kora A. Bass Pad 3 FX 5

21

Perc.

Kora

A. Bass

Pad 3

FX 5

23

Perc.

Kora

A. Bass

Pad 3

FX 5

25

Perc.

Kora

A. Bass

Pad 3

FX 5

27

Perc.

Kora

A. Bass

Pad 3

FX 5

29

Perc.

Kora

A. Bass

Pad 3

FX 5

31

Perc.

Kora

A. Bass

Pad 3

FX 5

33

Perc.

Kora

A. Bass

Pad 3

FX 5

35

Perc.

Kora

A. Bass

Pad 3

FX 5

37

Perc.

Kora

A. Bass

Pad 3

FX 5

39

Perc.

Kora

A. Bass

Pad 3

FX 5

41

Perc.

Kora

A. Bass

Pad 3

FX 5

44

Perc.

E. Gtr.

Kora

A. Bass

Pad 3

46

Perc.

E. Gtr.

Kora

A. Bass

Pad 3

48

Perc.

E. Gtr.

Kora

A. Bass

Pad 3

50

Perc. E. Gtr. Kora A. Bass Pad 3

52

Perc. E. Gtr. Kora A. Bass Pad 3

54

Perc. E. Gtr. Kora A. Bass Pad 3

56

Perc. E. Gtr. Kora A. Bass Pad 3

58

Perc.

E. Gtr.

Kora

A. Bass

Pad 3

FX 5

60

Perc.

Kora

A. Bass

Pad 3

FX 5

62

Perc. Kora A. Bass Pad 3 FX 5

64

Perc. Kora A. Bass Pad 3 FX 5

66

69

71

Perc. Kora A. Bass Pad 3 FX 5

73

Perc. Kora A. Bass Pad 3 FX 5

75

Perc. Kora A. Bass Pad 3 FX 5

77

Perc. Kora A. Bass Pad 3 FX 5

79

Perc.

Kora

A. Bass

Pad 3

FX 5

81

Perc.

Kora

A. Bass

Syn. Drums

Pad 3

FX 5

83

Cliff Richard - Living Doll 2

Percussion

♩ = 138,002090

3

7

11

15

19

23

27

31

35

39

V.S.

43

47

51

55

59

63

68

72

76

80

♩ = 138,002090

43

46

49

52

55

58

25

♩ = 138,002090

3

7

11

14

17

21

24

28

32

36

39

42

46

50

54

57

61

65

69

73

77

80

82

Cliff Richard - Living Doll 2

Acoustic Bass

♩ = 138,002090

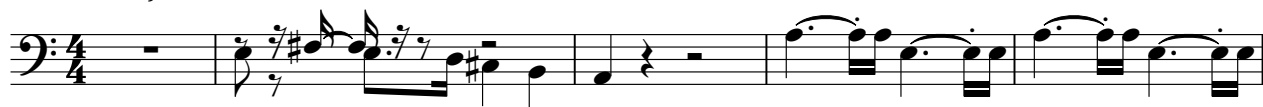

6

10

14

19

25

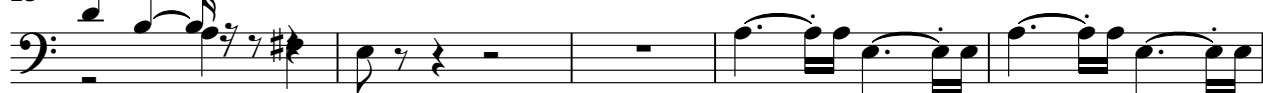

30

35

39

44

V.S.

49

55

60

65

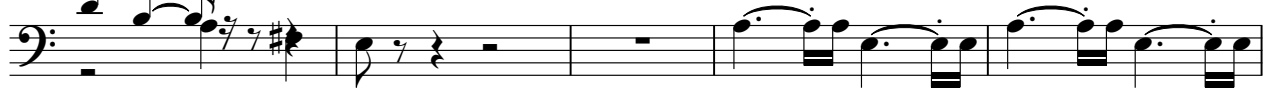

70

75

79

Synth Drums

Cliff Richard - Living Doll 2

♩ = 138,002090

81 6 6 2

Pad 3 (Polysynth)

Cliff Richard - Living Doll 2

♩ = 138,002090

3

11

19

26

34

43

51

59

63

2

Pad 3 (Polysynth)

68

77

Cliff Richard - Living Doll 2

FX 5 (Brightness)

♩ = 138,002090

2

7

11

15

19

22

25

29

33

37

V.S.

41 **16**

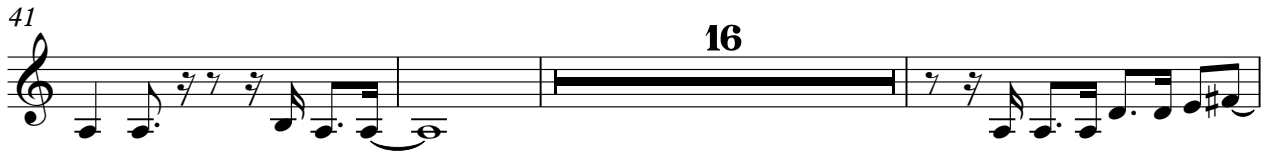

60

64

67

71

75

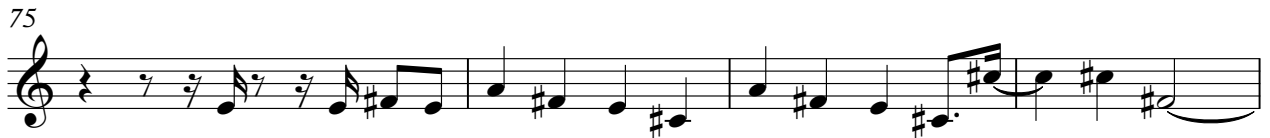

79

81

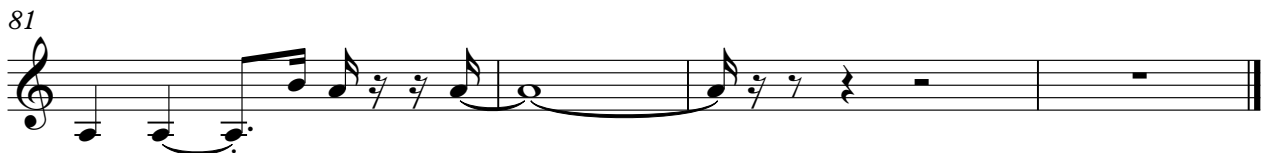
