

Cliff Richard - Living Doll

♩ = 140,000137

Drums (BB)

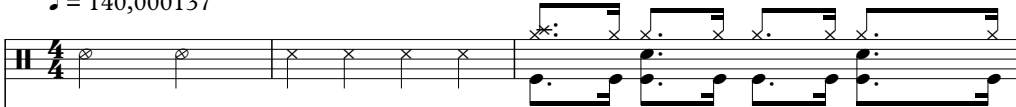

Piano (BB)

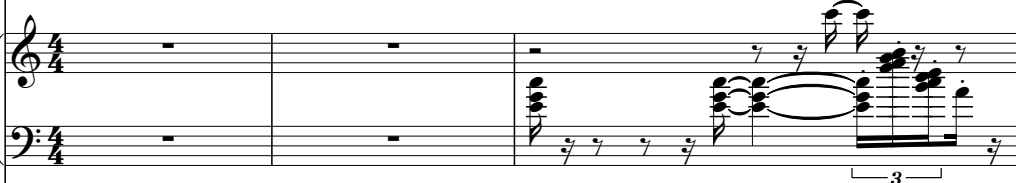

Voice 1 (Melody)

Voice 1 Doubled

Bass (BB)

Melody Doubled #1

♩ = 140,000137

Melody Re-Doubled #1

4

Drums (BB)

Piano (BB)

Voice 1 (Melody)

Voice 1 Doubled

Bass (BB)

Melody Doubled #1

Melody Re-Doubled #1

6

Drums (BB)

Piano (BB)

Voice 1 (Melody)

Voice 1 Doubled

Bass (BB)

Melody Doubled #1

Melody Re-Doubled #1

8

Drums (BB)

Piano (BB)

Voice 1 (Melody)

Voice 1 Doubled

Bass (BB)

Melody Doubled #1

Melody Re-Doubled #1

10

Drums (BB)

Piano (BB)

Voice 1 (Melody)

Voice 1 Doubled

Bass (BB)

Melody Doubled #1

Melody Re-Doubled #1

12

Drums (BB)

Piano (BB)

Voice 1 (Melody)

Voice 1 Doubled

Bass (BB)

Melody Doubled #1

Melody Re-Doubled #1

14

Drums (BB)

Piano (BB)

Voice 1 (Melody)

Voice 1 Doubled

Bass (BB)

Melody Doubled #1

Melody Re-Doubled #1

16

Drums (BB)

Piano (BB)

Voice 1 (Melody)

Voice 1 Doubled

Bass (BB)

Melody Doubled #1

Melody Re-Doubled #1

18

Drums (BB)

Piano (BB)

Voice 1 (Melody)

Voice 1 Doubled

Bass (BB)

Melody Doubled #1

Melody Re-Doubled #1

21

Drums (BB)

Piano (BB)

Voice 1 (Melody)

Voice 1 Doubled

Bass (BB)

Melody Doubled #1

Melody Re-Doubled #1

23

Drums (BB)

Piano (BB)

Voice 1 (Melody)

Voice 1 Doubled

Bass (BB)

Melody Doubled #1

Melody Re-Doubled #1

25

Drums (BB)

Piano (BB)

Voice 1 (Melody)

Voice 1 Doubled

Bass (BB)

Melody Doubled #1

Melody Re-Doubled #1

27

Drums (BB)

Piano (BB)

Voice 1 (Melody)

Voice 1 Doubled

Bass (BB)

Melody Doubled #1

Melody Re-Doubled #1

30

Drums (BB)

Piano (BB)

Voice 1 (Melody)

Voice 1 Doubled

Bass (BB)

Melody Doubled #1

Melody Re-Doubled #1

32

Drums (BB)

Piano (BB)

Voice 1 (Melody)

Voice 1 Doubled

Bass (BB)

Melody Doubled #1

Melody Re-Doubled #1

35

Drums (BB)

Piano (BB)

Voice 1 (Melody)

Voice 1 Doubled

Bass (BB)

Melody Doubled #1

Melody Re-Doubled #1

38

Drums (BB)

Piano (BB)

Voice 1 (Melody)

Voice 1 Doubled

Bass (BB)

Melody Doubled #1

Melody Re-Doubled #1

40

Drums (BB)

Piano (BB)

Voice 1 (Melody)

Voice 1 Doubled

Bass (BB)

Melody Doubled #1

Melody Re-Doubled #1

42

Drums (BB)

Piano (BB)

Voice 1 (Melody)

Voice 1 Doubled

Bass (BB)

Melody Doubled #1

Melody Re-Doubled #1

44

Drums (BB)

Piano (BB)

Voice 1 (Melody)

Voice 1 Doubled

Bass (BB)

Melody Doubled #1

Melody Re-Doubled #1

47

Drums (BB)

Piano (BB)

Voice 1 (Melody)

Voice 1 Doubled

Bass (BB)

Melody Doubled #1

Melody Re-Doubled #1

50

Drums (BB)

Piano (BB)

Voice 1 (Melody)

Voice 1 Doubled

Bass (BB)

Melody Doubled #1

Melody Re-Doubled #1

52

Drums (BB)

Piano (BB)

Voice 1 (Melody)

Voice 1 Doubled

Bass (BB)

Melody Doubled #1

Melody Re-Doubled #1

54 13

Drums (BB)

Piano (BB)

Voice 1 (Melody)

Voice 1 Doubled

Bass (BB)

Melody Doubled #1

Melody Re-Doubled #1

56

Drums (BB)

Piano (BB)

Bass (BB)

Drums (BB)

Cliff Richard - Living Doll

♩ = 140,000137

5/4

5

9

13

17

21

25

29

33

37

V.S.

Drums (BB)

41

45

49

53

56

Piano (BB)

Cliff Richard - Living Doll

♩ = 140,000137

2

2

3

5

3

8

10

3

12

14

6

6

3

V.S.

16

18

21

23

25

28

30

32

34

37

40

42

V.S.

44

47

50

52

55

Cliff Richard - Living Doll

Voice 1 (Melody)

♩ = 140,000137

3

8

13

18

24

29

34

39

44

50

V.S.

2

Voice 1 (Melody)

53

3

Cliff Richard - Living Doll

Voice 1 Doubled

♩ = 140,000137

3

8

13

18

24

29

34

39

44

50

V.S.

2

Voice 1 Doubled

53

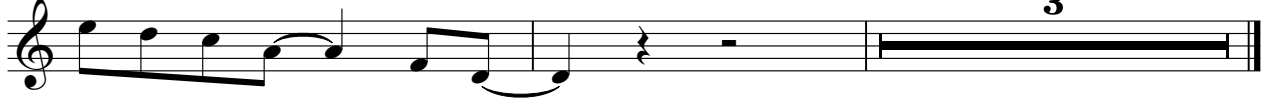

3

Bass (BB)

Cliff Richard - Living Doll

♩ = 140,000137

2

6

10

3

14

3

18

22

26

30

3

34

38

3

V.S.

Cliff Richard - Living Doll

Melody Doubled #1

♩ = 140,000137

3

8

13

18

24

29

34

39

44

50

V.S.

2

Melody Doubled #1

53

3

Melody Re-Doubled #1

Cliff Richard - Living Doll

♩ = 140,000137

3

8

13

18

23

28

34

39

44

49

V.S.

2

Melody Re-Doubled #1

52

3