

Cliff Richard - Lucky Lips

♩ = 145,001083

5

DRUMS

MUTED GTR

STEEL GTR

CLEAN GTR

FINGERDBAS

A.PIANO 2

7

DRUMS

MUTED GTR

STEEL GTR

CLEAN GTR

FINGERDBAS

A.PIANO 2

9

DRUMS

MUTED GTR

STEEL GTR

CLEAN GTR

FINGERDBAS

A.PIANO 2

11

MELODY

DRUMS

MUTED GTR

STEEL GTR

CLEAN GTR

FINGERDBAS

A.PIANO 2

13

MELODY

DRUMS

MUTED GTR

STEEL GTR

CLEAN GTR

FINGERDBAS

A.PIANO 2

15

MELODY

DRUMS

MUTED GTR

STEEL GTR

CLEAN GTR

FINGERDBAS

A.PIANO 2

17

MELODY

DRUMS

MUTED GTR

STEEL GTR

CLEAN GTR

FINGERDBAS

A.PIANO 2

19

MELODY

DRUMS

MUTED GTR

STEEL GTR

CLEAN GTR

FINGERDBAS

A.PIANO 2

Detailed description of the musical score: The score is arranged in a system of seven staves. The top staff is MELODY (treble clef, G-clef), followed by DRUMS (percussion clef), MUTED GTR (treble clef, G-clef), STEEL GTR (treble clef, G-clef), CLEAN GTR (treble clef, G-clef), FINGERDBAS (bass clef, F-clef), and A.PIANO 2 (treble clef, G-clef). The key signature has one sharp (F#). Measure 17 starts with a melodic line in MELODY and a rhythmic pattern in DRUMS. MUTED GTR has a triplet of eighth notes. STEEL GTR has a series of chords. CLEAN GTR has a series of chords. FINGERDBAS has a bass line with a triplet. A.PIANO 2 has a complex accompaniment with many beamed notes. Measure 18 continues the patterns. Measure 19 continues the patterns, with another triplet in MUTED GTR and FINGERDBAS.

21

MELODY

DRUMS

MUTED GTR

STEEL GTR

CLEAN GTR

FINGERDBAS

A.PIANO 2

23

MELODY

DRUMS

MUTED GTR

STEEL GTR

CLEAN GTR

FINGERDBAS

A.PIANO 2

Detailed description of the musical score: The score is arranged in two systems. The first system covers measures 21-22, and the second system covers measures 23-24. Each system contains seven staves: MELODY (treble clef), DRUMS (drum clef), MUTED GTR (treble clef), STEEL GTR (treble clef), CLEAN GTR (treble clef), FINGERDBAS (bass clef), and A.PIANO 2 (treble clef). The MELODY staff in measure 21 has a triplet of eighth notes. The MUTED GTR staff in measure 21 has a triplet of eighth notes. The STEEL GTR staff in measure 21 has a triplet of eighth notes. The CLEAN GTR staff in measure 21 has a triplet of eighth notes. The FINGERDBAS staff in measure 21 has a triplet of eighth notes. The A.PIANO 2 staff in measure 21 has a triplet of eighth notes. The MELODY staff in measure 23 has a triplet of eighth notes. The MUTED GTR staff in measure 23 has a triplet of eighth notes. The STEEL GTR staff in measure 23 has a triplet of eighth notes. The CLEAN GTR staff in measure 23 has a triplet of eighth notes. The FINGERDBAS staff in measure 23 has a triplet of eighth notes. The A.PIANO 2 staff in measure 23 has a triplet of eighth notes.

24

MELODY

DRUMS

MUTED GTR

STEEL GTR

CLEAN GTR

FINGERDBAS

A.PIANO 2

26

MELODY

DRUMS

MUTED GTR

STEEL GTR

CLEAN GTR

FINGERDBAS

A.PIANO 2

28

MELODY

DRUMS

MUTED GTR

STEEL GTR

CLEAN GTR

FINGERDBAS

A.PIANO 2

29

MELODY

DRUMS

MUTED GTR

STEEL GTR

CLEAN GTR

FINGERDBAS

A.PIANO 2

Detailed description of the musical score: The score is arranged in two systems, one for measures 28 and one for measure 29. Each system contains seven staves. The top staff is MELODY (treble clef, G major key signature), showing a sequence of notes: G4, A4, B4, C5. The second staff is DRUMS (drum clef), showing a consistent rhythmic pattern of eighth notes. The third staff is MUTED GTR (treble clef), featuring a mix of eighth and sixteenth notes with muted flags. The fourth staff is STEEL GTR (treble clef), showing sustained chords and a triplet in measure 29. The fifth staff is CLEAN GTR (treble clef), featuring block chords. The sixth staff is FINGERDBAS (bass clef), showing a bass line with a triplet in measure 29. The seventh staff is A.PIANO 2 (treble clef), showing arpeggiated chords. Measure numbers 28 and 29 are placed at the beginning of their respective systems.

30

MELODY

DRUMS

MUTED GTR

STEEL GTR

CLEAN GTR

FINGERDBAS

A.PIANO 2

31

MELODY

DRUMS

MUTED GTR

STEEL GTR

CLEAN GTR

FINGERDBAS

A.PIANO 2

Detailed description of the musical score: The score is divided into two systems, measures 30 and 31. Each system contains seven staves. The MELODY staff uses a treble clef and contains quarter and eighth notes, with a triplet of eighth notes in measure 30. The DRUMS staff uses a drum set notation with 'x' marks for cymbals and vertical lines for the drum kit. The MUTED GTR staff uses a treble clef and contains eighth notes with slash marks indicating muted notes. The STEEL GTR staff uses a treble clef and contains sustained chords with a '3' above a triplet of notes. The CLEAN GTR staff uses a treble clef and contains chords with a key signature of one sharp (F#). The FINGERDBAS staff uses a bass clef and contains quarter and eighth notes. The A.PIANO 2 staff uses a treble clef and contains chords with a key signature of one sharp (F#).

32

MELODY

DRUMS

MUTED GTR

STEEL GTR

CLEAN GTR

FINGERDBAS

A.PIANO 2

33

MELODY

DRUMS

MUTED GTR

STEEL GTR

CLEAN GTR

FINGERDBAS

A.PIANO 2

Detailed description of the musical score: The score is divided into two systems, measures 32 and 33. Each system contains seven staves. The MELODY staff uses a treble clef and contains a sequence of notes: G4, A4, B4, C5. The DRUMS staff uses a drum clef and shows a consistent rhythmic pattern of eighth notes. The MUTED GTR staff uses a treble clef and features a series of eighth notes with a 'z' symbol above them, indicating muted notes. The STEEL GTR staff uses a treble clef and contains block chords, with a triplet of eighth notes in measure 33. The CLEAN GTR staff uses a treble clef and contains block chords. The FINGERDBAS staff uses a bass clef and contains a sequence of notes: G2, A2, B2, C3. The A.PIANO 2 staff uses a treble clef and contains a complex sequence of notes and rests, with a 'z' symbol above some notes.

34

MELODY

DRUMS

MUTED GTR

STEEL GTR

CLEAN GTR

FINGERDBAS

A.PIANO 2

35

MELODY

DRUMS

MUTED GTR

STEEL GTR

CLEAN GTR

FINGERDBAS

A.PIANO 2

Detailed description of the musical score: The score is arranged in two systems, one for measures 34 and one for measure 35. Each system contains seven staves. The MELODY staff uses a treble clef and a key signature of one sharp (F#). The DRUMS staff uses a drum clef. The MUTED GTR staff uses a treble clef and contains rhythmic notation with slash marks. The STEEL GTR staff uses a treble clef and contains chordal notation with a large oval indicating a sustained chord. The CLEAN GTR staff uses a treble clef and contains chordal notation. The FINGERDBAS staff uses a bass clef and contains a melodic line. The A.PIANO 2 staff uses a treble clef and contains a complex accompaniment with many notes. In measure 35, the FINGERDBAS staff includes a triplet of eighth notes marked with a '3' and a bracket.

36

MELODY

DRUMS

MUTED GTR

STEEL GTR

CLEAN GTR

FINGERDBAS

A.PIANO 2

37

MELODY

DRUMS

MUTED GTR

STEEL GTR

CLEAN GTR

FINGERDBAS

A.PIANO 2

Detailed description of the musical score: The score is divided into two systems, measures 36 and 37. Each system contains seven staves. The MELODY staff uses a treble clef and a key signature of one sharp (F#). The DRUMS staff uses a drum clef. The MUTED GTR staff uses a treble clef and a key signature of one sharp. The STEEL GTR staff uses a treble clef and a key signature of one sharp. The CLEAN GTR staff uses a treble clef and a key signature of one sharp. The FINGERDBAS staff uses a bass clef and a key signature of one sharp. The A.PIANO 2 staff uses a treble clef and a key signature of one sharp. The score includes various musical notations such as notes, rests, accidentals, and dynamic markings. A triplet of eighth notes is marked with a '3' in measure 37.

38

MELODY

DRUMS

MUTED GTR

STEEL GTR

CLEAN GTR

FINGERDBAS

A.PIANO 2

39

MELODY

DRUMS

MUTED GTR

STEEL GTR

CLEAN GTR

FINGERDBAS

A.PIANO 2

Detailed description of the musical score: The score is divided into two systems, measures 38 and 39. Each system contains seven staves. The MELODY staff uses a treble clef and contains a melodic line with a slur over the final two notes of each system. The DRUMS staff uses a drum clef and shows a consistent rhythmic pattern of snare and bass drum hits. The MUTED GTR staff uses a treble clef and features a series of muted eighth notes with a triplet of three notes at the end of each system. The STEEL GTR staff uses a treble clef and plays a series of chords, with a triplet of three notes at the end of each system. The CLEAN GTR staff uses a treble clef and plays a series of chords, with a triplet of three notes at the end of each system. The FINGERDBAS staff uses a bass clef and plays a series of notes, with a slur over the first two notes of each system. The A.PIANO 2 staff uses a treble clef and plays a series of chords, with a triplet of three notes at the end of each system.

40

MELODY

DRUMS

MUTED GTR

STEEL GTR

CLEAN GTR

FINGERDBAS

A.PIANO 2

41

MELODY

DRUMS

MUTED GTR

STEEL GTR

CLEAN GTR

FINGERDBAS

A.PIANO 2

43

MELODY

DRUMS

MUTED GTR

STEEL GTR

CLEAN GTR

FINGERDBAS

A.PIANO 2

45

DRUMS

MUTED GTR

STEEL GTR

CLEAN GTR

FINGERDBAS

A.PIANO 2

47

MELODY

DRUMS

MUTED GTR

STEEL GTR

CLEAN GTR

FINGERDBAS

A.PIANO 2

49

MELODY

DRUMS

MUTED GTR

STEEL GTR

CLEAN GTR

FINGERDBAS

A.PIANO 2

51

MELODY

DRUMS

MUTED GTR

STEEL GTR

CLEAN GTR

FINGERDBAS

A.PIANO 2

52

MELODY

DRUMS

MUTED GTR

STEEL GTR

CLEAN GTR

FINGERDBAS

A.PIANO 2

54

MELODY

DRUMS

MUTED GTR

STEEL GTR

CLEAN GTR

FINGERDBAS

A.PIANO 2

56

MELODY

DRUMS

MUTED GTR

STEEL GTR

CLEAN GTR

FINGERDBAS

A.PIANO 2

58

MELODY

DRUMS

MUTED GTR

STEEL GTR

CLEAN GTR

FINGERDBAS

A.PIANO 2

60

MELODY

DRUMS

MUTED GTR

STEEL GTR

CLEAN GTR

FINGERDBAS

A.PIANO 2

62

MELODY

DRUMS

MUTED GTR

STEEL GTR

CLEAN GTR

FINGERDBAS

A.PIANO 2

64

MELODY

DRUMS

MUTED GTR

STEEL GTR

CLEAN GTR

FINGERDBAS

A.PIANO 2

65

MELODY

DRUMS

MUTED GTR

STEEL GTR

CLEAN GTR

FINGERDBAS

A.PIANO 2

66

MELODY

DRUMS

MUTED GTR

STEEL GTR

CLEAN GTR

FINGERDBAS

A.PIANO 2

Detailed description of the musical score: The score is divided into two systems, measures 65 and 66. Each system contains seven staves. The MELODY staff (treble clef) features a triplet of eighth notes in measure 65 and a quarter note followed by a dotted quarter note in measure 66. The DRUMS staff (drum clef) shows a consistent pattern of snare and bass drum hits. The MUTED GTR staff (treble clef) uses slash marks for muted notes and includes a triplet of eighth notes in measure 65. The STEEL GTR staff (treble clef) consists of sustained chords, with a triplet of eighth notes in measure 65. The CLEAN GTR staff (treble clef) features a series of chords, including a triplet of eighth notes in measure 65. The FINGERDBAS staff (bass clef) has a melodic line with a triplet of eighth notes in measure 65. The A.PIANO 2 staff (treble clef) provides accompaniment with chords and slash marks for muted notes.

67

MELODY

DRUMS

MUTED GTR

STEEL GTR

CLEAN GTR

FINGERDBAS

A.PIANO 2

68

MELODY

DRUMS

MUTED GTR

STEEL GTR

CLEAN GTR

FINGERDBAS

A.PIANO 2

69

MELODY

DRUMS

MUTED GTR

STEEL GTR

CLEAN GTR

FINGERDBAS

A.PIANO 2

70

MELODY

DRUMS

MUTED GTR

STEEL GTR

CLEAN GTR

FINGERDBAS

A.PIANO 2

Detailed description of the musical score: The score is divided into two systems, measures 69 and 70. Each system contains seven staves. The MELODY staff uses a treble clef and contains a sequence of notes with accidentals. The DRUMS staff uses a drum clef and shows rhythmic patterns with 'x' marks for cymbals and vertical lines for other drums. The MUTED GTR staff uses a treble clef and features a rhythmic pattern of eighth notes with slash marks indicating muted notes. The STEEL GTR staff uses a treble clef and contains chords and melodic lines, including a triplet in measure 69. The CLEAN GTR staff uses a treble clef and features block chords. The FINGERDBAS staff uses a bass clef and contains a bass line with notes and rests. The A.PIANO 2 staff uses a treble clef and contains a piano accompaniment with chords and melodic fragments. The key signature has one sharp (F#) and the time signature is 4/4.

71

MELODY

DRUMS

MUTED GTR

STEEL GTR

CLEAN GTR

FINGERDBAS

A.PIANO 2

72

MELODY

DRUMS

MUTED GTR

STEEL GTR

CLEAN GTR

FINGERDBAS

A.PIANO 2

Detailed description of the musical score: The score is divided into two systems, measures 71 and 72. Each system contains seven staves. The MELODY staff uses a treble clef and a key signature of one sharp (F#). The DRUMS staff uses a drum clef. The MUTED GTR staff uses a treble clef and contains rhythmic notation with slash marks. The STEEL GTR staff uses a treble clef and contains chordal notation with a large oval indicating a sustained chord. The CLEAN GTR staff uses a treble clef and contains chordal notation. The FINGERDBAS staff uses a bass clef and contains a triplet of eighth notes. The A.PIANO 2 staff uses a treble clef and contains complex piano accompaniment with many beamed notes. Measure 71 ends with a measure rest in the MELODY staff. Measure 72 begins with a measure rest in the MELODY staff.

73

MELODY

DRUMS

MUTED GTR

STEEL GTR

CLEAN GTR

FINGERDBAS

A.PIANO 2

74

MELODY

DRUMS

MUTED GTR

STEEL GTR

CLEAN GTR

FINGERDBAS

A.PIANO 2

Detailed description of the musical score: The score is arranged in two systems, one for measures 73 and one for measure 74. Each system contains seven staves. The top staff is MELODY (treble clef, G-clef), the second is DRUMS (percussion clef), the third is MUTED GTR (treble clef, G-clef), the fourth is STEEL GTR (treble clef, G-clef), the fifth is CLEAN GTR (treble clef, G-clef), the sixth is FINGERDBAS (bass clef, F-clef), and the seventh is A.PIANO 2 (treble clef, G-clef). The key signature has one sharp (F#). In measure 73, the MELODY staff has a half note G4, a dotted half note A4, and a half note B4. The DRUMS staff has a pattern of eighth notes. The MUTED GTR staff has a series of eighth notes with 'x' marks above them. The STEEL GTR staff has a series of chords. The CLEAN GTR staff has a series of chords. The FINGERDBAS staff has a series of notes. The A.PIANO 2 staff has a series of chords. In measure 74, the MELODY staff has a half note G4, a dotted half note A4, and a half note B4. The DRUMS staff has a pattern of eighth notes. The MUTED GTR staff has a series of eighth notes with 'x' marks above them. The STEEL GTR staff has a series of chords. The CLEAN GTR staff has a series of chords. The FINGERDBAS staff has a series of notes. The A.PIANO 2 staff has a series of chords. There are '3' markings above the MUTED GTR and A.PIANO 2 staves in both measures, indicating triplets.

75

MELODY

DRUMS

MUTED GTR

STEEL GTR

CLEAN GTR

FINGERDBAS

A.PIANO 2

76

MELODY

DRUMS

MUTED GTR

STEEL GTR

CLEAN GTR

FINGERDBAS

A.PIANO 2

Detailed description of the musical score: The score is divided into two systems, measures 75 and 76. Each system contains seven staves. The MELODY staff uses a treble clef and a single sharp (F#) key signature. The DRUMS staff uses a drum clef. The MUTED GTR staff uses a treble clef and a single sharp key signature. The STEEL GTR staff uses a treble clef and a single sharp key signature. The CLEAN GTR staff uses a treble clef and a single sharp key signature. The FINGERDBAS staff uses a bass clef and a single sharp key signature. The A.PIANO 2 staff uses a treble clef and a single sharp key signature. In measure 75, the MELODY staff has a long note with a slur. The DRUMS staff has a pattern of eighth notes. The MUTED GTR staff has a series of eighth notes with slurs. The STEEL GTR staff has a series of chords with slurs. The CLEAN GTR staff has a series of chords with slurs. The FINGERDBAS staff has a long note with a slur. The A.PIANO 2 staff has a series of chords with slurs. In measure 76, the MELODY staff has a series of notes. The DRUMS staff has a pattern of eighth notes. The MUTED GTR staff has a series of notes with slurs. The STEEL GTR staff has a series of chords with slurs. The CLEAN GTR staff has a series of chords with slurs. The FINGERDBAS staff has a long note with a slur. The A.PIANO 2 staff has a series of chords with slurs. A '3' is written below the A.PIANO 2 staff in measure 75, indicating a triplet.

77

MELODY

DRUMS

MUTED GTR

STEEL GTR

CLEAN GTR

FINGERDBAS

A.PIANO 2

79

MELODY

DRUMS

MUTED GTR

STEEL GTR

CLEAN GTR

FINGERDBAS

A.PIANO 2

80

MELODY

DRUMS

MUTED GTR

STEEL GTR

CLEAN GTR

FINGERDBAS

A.PIANO 2

81

MELODY

DRUMS

MUTED GTR

STEEL GTR

CLEAN GTR

FINGERDBAS

A.PIANO 2

Detailed description of the musical score: The score is arranged in two systems, one for measures 80 and one for measure 81. Each system contains seven staves. The top staff is MELODY (treble clef, G major key signature), showing a sequence of notes: G4, A4, B4, C5. The second staff is DRUMS (drum clef), showing a consistent rhythmic pattern of eighth notes. The third staff is MUTED GTR (treble clef), featuring a series of muted eighth notes. The fourth staff is STEEL GTR (treble clef), showing a sustained chord in the first measure of each system, followed by a change in the second measure. The fifth staff is CLEAN GTR (treble clef), displaying a series of chords. The sixth staff is FINGERDBAS (bass clef), showing a bass line with a triplet in measure 81. The seventh staff is A.PIANO 2 (treble clef), showing a piano accompaniment with chords and arpeggios.

82

MELODY

DRUMS

MUTED GTR

STEEL GTR

CLEAN GTR

FINGERDBAS

A.PIANO 2

83

MELODY

DRUMS

MUTED GTR

STEEL GTR

CLEAN GTR

FINGERDBAS

A.PIANO 2

84

MELODY

DRUMS

MUTED GTR

STEEL GTR

CLEAN GTR

FINGERDBAS

A.PIANO 2

85

MELODY

DRUMS

MUTED GTR

STEEL GTR

CLEAN GTR

FINGERDBAS

A.PIANO 2

Detailed description of the musical score: The score is divided into two systems, measures 84 and 85. Each system contains seven staves. The MELODY staff uses a treble clef and shows a sequence of notes: G4, A4, B4, C5. The DRUMS staff uses a drum clef and shows a consistent rhythmic pattern of eighth notes. The MUTED GTR staff uses a treble clef and features a series of eighth notes with slash marks indicating muted notes. The STEEL GTR staff uses a treble clef and shows chords with a sharp sign, including a triplet in measure 85. The CLEAN GTR staff uses a treble clef and shows chords with a sharp sign. The FINGERDBAS staff uses a bass clef and shows a sequence of notes: G2, A2, B2, C3. The A.PIANO 2 staff uses a treble clef and shows chords with a sharp sign and slash marks.

86

MELODY

DRUMS

MUTED GTR

STEEL GTR

CLEAN GTR

FINGERDBAS

A.PIANO 2

87

MELODY

DRUMS

MUTED GTR

STEEL GTR

CLEAN GTR

FINGERDBAS

A.PIANO 2

Detailed description of the musical score: The score is divided into two systems, measures 86 and 87. Each system contains seven staves. The MELODY staff uses a treble clef and contains a sequence of notes: G4, A4, B4, C5, and D5. The DRUMS staff uses a drum set notation with 'x' for cymbals and dots for other drums. The MUTED GTR staff uses a treble clef and contains a series of eighth notes with slash marks indicating muted notes. The STEEL GTR staff uses a treble clef and contains chords, with a long note in measure 87. The CLEAN GTR staff uses a treble clef and contains chords. The FINGERDBAS staff uses a bass clef and contains a sequence of notes: G2, F2, E2, D2, and C2. The A.PIANO 2 staff uses a treble clef and contains a complex arrangement of notes and rests. The score is written in a key signature of one sharp (F#).

88

MELODY

DRUMS

MUTED GTR

STEEL GTR

CLEAN GTR

FINGERDBAS

A.PIANO 2

89

MELODY

DRUMS

MUTED GTR

STEEL GTR

CLEAN GTR

FINGERDBAS

A.PIANO 2

Detailed description of the musical score: The score is arranged in two systems, one for measures 88 and one for measure 89. Each system contains seven staves. The top staff is MELODY (treble clef), the second is DRUMS (drum clef), the third is MUTED GTR (treble clef), the fourth is STEEL GTR (treble clef), the fifth is CLEAN GTR (treble clef), the sixth is FINGERDBAS (bass clef), and the seventh is A.PIANO 2 (treble clef). In measure 88, the MELODY staff has a sequence of notes: G4, A4, B4, C5, with a sharp sign above the final note. The DRUMS staff shows a pattern of eighth notes. The MUTED GTR staff has a series of eighth notes. The STEEL GTR staff has a single note with a sharp sign. The CLEAN GTR staff has a series of chords. The FINGERDBAS staff has a few notes. The A.PIANO 2 staff has a complex pattern of notes and rests. In measure 89, the MELODY staff has a sequence of notes: G4, A4, B4, C5, with a sharp sign above the final note. The DRUMS staff shows a pattern of eighth notes. The MUTED GTR staff has a series of eighth notes, with a triplet of three notes marked with a '3' above them. The STEEL GTR staff has a series of notes with a sharp sign. The CLEAN GTR staff has a series of chords. The FINGERDBAS staff has a few notes. The A.PIANO 2 staff has a complex pattern of notes and rests.

90

MELODY

DRUMS

MUTED GTR

STEEL GTR

CLEAN GTR

FINGERDBAS

A.PIANO 2

91

MELODY

DRUMS

MUTED GTR

STEEL GTR

CLEAN GTR

FINGERDBAS

A.PIANO 2

Detailed description of the musical score: The score is divided into two systems, measures 90 and 91. Each system contains seven staves. The MELODY staff uses a treble clef and contains a melodic line with a triplet in measure 90. The DRUMS staff uses a drum clef and shows a consistent rhythmic pattern. The MUTED GTR staff uses a treble clef and features a series of muted notes with a triplet in measure 91. The STEEL GTR staff uses a treble clef and plays sustained chords. The CLEAN GTR staff uses a treble clef and plays a series of chords. The FINGERDBAS staff uses a bass clef and plays a simple bass line. The A.PIANO 2 staff uses a treble clef and plays a complex accompaniment with many beamed notes and a triplet in measure 91.

92

MELODY

DRUMS

MUTED GTR

STEEL GTR

CLEAN GTR

FINGERDBAS

A.PIANO 2

93

MELODY

DRUMS

MUTED GTR

STEEL GTR

CLEAN GTR

FINGERDBAS

A.PIANO 2

95

MELODY

DRUMS

MUTED GTR

STEEL GTR

CLEAN GTR

FINGERDBAS

A.PIANO 2

97

MELODY

DRUMS

MUTED GTR

STEEL GTR

CLEAN GTR

FINGERDBAS

A.PIANO 2

Detailed description of the musical score: The score is arranged in a system of seven staves. The top staff is MELODY, followed by DRUMS, MUTED GTR, STEEL GTR, CLEAN GTR, FINGERDBAS, and A.PIANO 2 at the bottom. Measure 95 shows a melodic line with a long note, a drum pattern with 'x' marks, muted guitar chords, steel guitar chords, clean guitar chords, and a bass line. Measure 96 continues these parts. Measure 97 shows the melodic line ending with a double bar line, the drum pattern ending with a triplet of eighth notes, and the guitar parts ending with a double bar line. The piano part continues with chords and a melodic line.

MELODY

Cliff Richard - Lucky Lips

♩ = 145,001083

9

14

19

25

30

35

40

3

47

52

57

62

67

72

77

82

87

92

MELODY

3

95

3

Cliff Richard - Lucky Lips

DRUMS

♩ = 145,001083

2

7

11

15

19

23

27

31

35

39

V.S.

DRUMS

43

47

51

55

59

63

67

71

75

79

DRUMS

83

87

91

95

MUTED GTR

Cliff Richard - Lucky Lips

♩ = 145,001083

2

7

12

16

20

23

26

29

31

33

V.S.

35

37

39

42

46

51

55

58

61

64

66

69

71

73

75

78

81

84

86

88

V.S.

91

94

97

STEEL GTR

Cliff Richard - Lucky Lips

♩ = 145,001083

2

8

13

18

23

27

32

37

42

47

V.S.

52

57

62

67

72

77

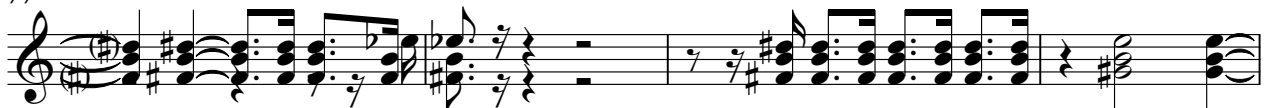

81

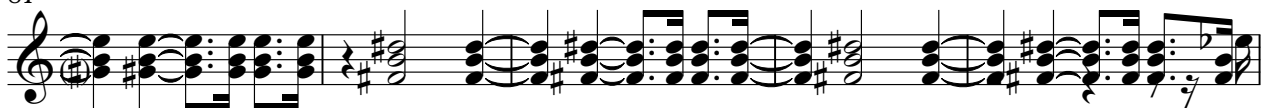

86

91

96

♩ = 145,001083

2

6

9

13

17

21

25

29

33

37

41

45

49

53

57

61

65

69

73

77

81

85

89

93

96

♩ = 145,001083

2

8

13

17

21

26

29

33

37

42

V.S.

46

51

55

59

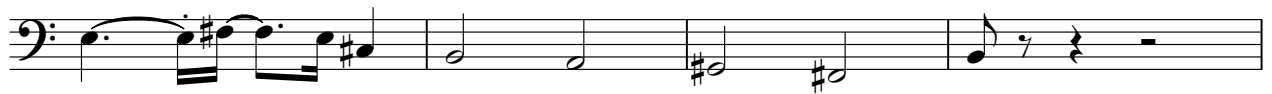

63

66

70

74

79

82

86

90

95

Cliff Richard - Lucky Lips

A.PIANO 2

♩ = 145,001083

2

6

8

10

12

14

16

18

20

22

V.S.

V.S.

88

90

92

94

97
