

Cliff Richard - Millenium prayer

♩ = 94,990067

♩ = 94,990067

3

5

8

Pan Flute

French Horn

Drums

Bass

Slow Strings

10

Pan Flute

French Horn

Drums

Bass

Slow Strings

13

Pan Flute

French Horn

Drums

Bass

Slow Strings

15

Pan Flute

French Horn

Drums

Bass

Slow Strings

17

Pan Flute

French Horn

Drums

Bass

Slow Strings

19

Pan Flute

French Horn

Drums

Bass

Slow Strings

22

Pan Flute

French Horn

Drums

Bass

Slow Strings

24

Pan Flute

French Horn

Drums

Bass

Slow Strings

27

Pan Flute

French Horn

French Horn

Timpani

Drums

Bass

Church Organ

Slow Strings

Tremolo Strings

Strings

Strings

29

Pan Flute

French Horn

French Horn

Timpani

Drums

Bass

Church Organ

Slow Strings

Tremolo Strings

Strings

Strings

31

Pan Flute

French Horn

French Horn

Timpani

Drums

Bass

Church Organ

Slow Strings

Tremolo Strings

Strings

Strings

33

Pan Flute

French Horn

French Horn

Timpani

Drums

Bass

Church Organ

Slow Strings

Tremolo Strings

Strings

Strings

35

Pan Flute

French Horn

French Horn

Timpani

Drums

Bass

Church Organ

Slow Strings

Tremolo Strings

Strings

Strings

37

Pan Flute

French Horn

French Horn

Timpani

Drums

Bass

Church Organ

Slow Strings

Tremolo Strings

Strings

Strings

39

Pan Flute

French Horn

French Horn

Timpani

Drums

Bass

Church Organ

Slow Strings

Tremolo Strings

Strings

Strings

41

Pan Flute

French Horn

French Horn

Timpani

Drums

Bass

Church Organ

Slow Strings

Tremolo Strings

Strings

Strings

43

Pan Flute

French Horn

French Horn

Timpani

Drums

Bass

Church Organ

Slow Strings

Tremolo Strings

Strings

Strings

45

Pan Flute

French Horn

French Horn

Timpani

Drums

Bass

Church Organ

Slow Strings

Tremolo Strings

Strings

Strings

47

Pan Flute

French Horn

French Horn

Timpani

Drums

Bass

Church Organ

Slow Strings

Tremolo Strings

Strings

Strings

49

Pan Flute

French Horn

French Horn

Timpani

Drums

Bass

Church Organ

Slow Strings

Tremolo Strings

Strings

Strings

Detailed description of the musical score: The score is for measures 49 and 50. The Pan Flute part (treble clef) plays a melodic line with notes G4, A4, B4, C5, B4, A4, G4. The French Horn parts (two staves, treble clef) play a sustained chord of G4, B4, D5. The Timpani part (bass clef) plays a single note G2. The Drums part (percussion clef) plays a steady eighth-note pattern. The Bass part (bass clef) plays a melodic line with notes G2, A2, B2, C3, B2, A2, G2. The Church Organ part (bass clef) plays a sustained chord of G2, B2, D3. The Slow Strings part (treble clef) plays a sustained chord of G4, B4, D5. The Tremolo Strings part (bass clef) plays a melodic line with notes G2, A2, B2, C3, B2, A2, G2. The Strings part (two staves, bass clef) play a sustained chord of G2, B2, D3.

51

Pan Flute

French Horn

French Horn

Timpani

Drums

Bass

Church Organ

Slow Strings

Tremolo Strings

Strings

Strings

53

Pan Flute

French Horn

French Horn

Timpani

Drums

Bass

Church Organ

Slow Strings

Tremolo Strings

Strings

Strings

55

Pan Flute

French Horn

French Horn

Timpani

Drums

Bass

Church Organ

Slow Strings

Tremolo Strings

Strings

Strings

57

Pan Flute

French Horn

French Horn

Timpani

Drums

Bass

Church Organ

Slow Strings

Tremolo Strings

Strings

Strings

59

Pan Flute

French Horn

French Horn

Timpani

Drums

Bass

Church Organ

Slow Strings

Tremolo Strings

Strings

Strings

61

Pan Flute

French Horn

French Horn

Timpani

Drums

Bass

Church Organ

Slow Strings

Tremolo Strings

Strings

Strings

63

Pan Flute

French Horn

French Horn

Timpani

Drums

Bass

Church Organ

Slow Strings

Tremolo Strings

Strings

Strings

65

Pan Flute

French Horn

French Horn

Timpani

Drums

Bass

Church Organ

Slow Strings

Tremolo Strings

Strings

Strings

67

Pan Flute

French Horn

French Horn

Trumpet

Timpani

Drums

Bass

Church Organ

Slow Strings

Tremolo Strings

Strings

Strings

69

French Horn

French Horn

Trumpet

Timpani

Drums

Bass

Church Organ

Slow Strings

Tremolo Strings

Strings

Strings

71

73

French Horn

French Horn

Trumpet

Timpani

Drums

Bass

Church Organ

Slow Strings

Tremolo Strings

Strings

Strings

75

77

80

Pan Flute

Drums

83

Pan Flute

French Horn

French Horn

Trumpet

Timpani

Drums

Bass

Church Organ

Slow Strings

Tremolo Strings

Strings

Strings

85

Pan Flute

French Horn

French Horn

Trumpet

Timpani

Drums

Bass

Church Organ

Slow Strings

Tremolo Strings

Strings

Strings

87

Pan Flute

French Horn

French Horn

Trumpet

Timpani

Drums

Bass

Church Organ

Slow Strings

Tremolo Strings

Strings

Strings

88

Pan Flute

French Horn

French Horn

Trumpet

Timpani

Drums

Bass

Church Organ

Slow Strings

Tremolo Strings

Strings

Strings

Detailed description of the musical score: The score is for measures 88-91. The Pan Flute part (treble clef) plays a melodic line with eighth notes and rests. The French Horn parts (treble clef) play sustained chords. The Trumpet part (treble clef) features a rhythmic pattern with sixteenth-note runs marked with a '6' (sixteenth notes). The Timpani part (bass clef) has a long sustained note. The Drums part (percussion clef) plays a steady eighth-note pattern. The Bass part (bass clef) plays a melodic line with a long note. The Church Organ part (bass clef) plays a sustained chord. The Slow Strings part (treble clef) plays a sustained chord. The Tremolo Strings part (bass clef) plays a melodic line with tremolos. The Strings part (bass clef) plays a melodic line with tremolos. The final Strings part (bass clef) plays a sustained chord.

89

Pan Flute

French Horn

French Horn

Trumpet

Timpani

Drums

Bass

Church Organ

Slow Strings

Tremolo Strings

Strings

Strings

91

93

Pan Flute

French Horn

French Horn

Trumpet

Timpani

Drums

Bass

Church Organ

Slow Strings

Tremolo Strings

Strings

Strings

95

Pan Flute

French Horn

French Horn

Trumpet

Timpani

Drums

Bass

Church Organ

Slow Strings

Tremolo Strings

Strings

Strings

97

Pan Flute

French Horn

French Horn

Trumpet

Timpani

Drums

Bass

Church Organ

Slow Strings

Tremolo Strings

Strings

Strings

99

Pan Flute

French Horn

French Horn

Trumpet

Timpani

Drums

Bass

Church Organ

Slow Strings

Tremolo Strings

Strings

Strings

101

French Horn

French Horn

Timpani

Drums

Bass

Church Organ

Slow Strings

Tremolo Strings

Strings

Strings

103

French Horn

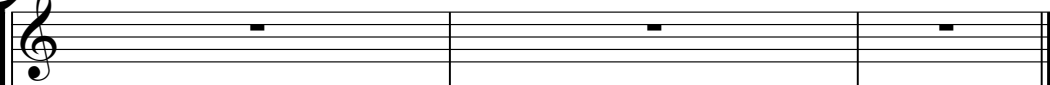

French Horn

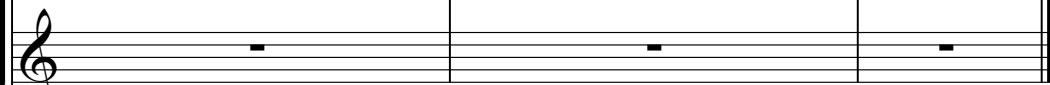

Drums

Slow Strings

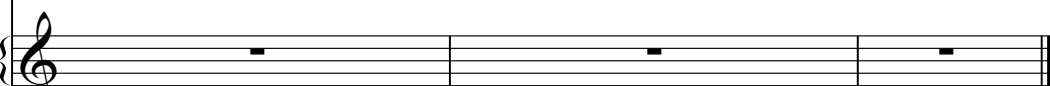

Tremolo Strings

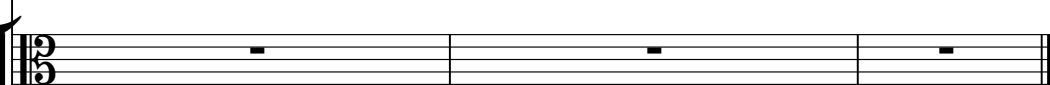

Strings

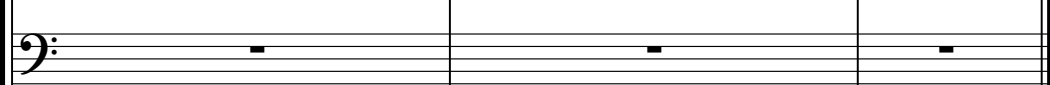

Strings

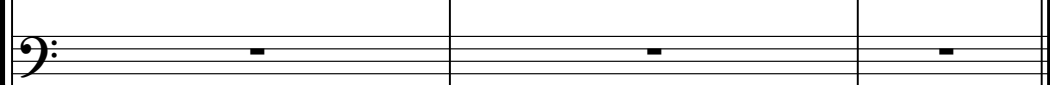

French Horn

Cliff Richard - Millenium prayer

♩ = 94,990067

10

19

29

38

47

56

65

72

2

French Horn

84

93

99

Cliff Richard - Millenium prayer

French Horn

♩ = 94,990067

27

34

41

49

57

65

73

8

87

94

99

3

Cliff Richard - Millenium prayer

Trumpet

♩ = 94,990067

67

70

73

84

88

91

95

97

Cliff Richard - Millenium prayer

Drums

♩ = 94,990067

5

9

13

17

21

25

29

33

37

V.S.

41

45

49

53

57

61

65

69

73

77

81

85

89

93

97

101

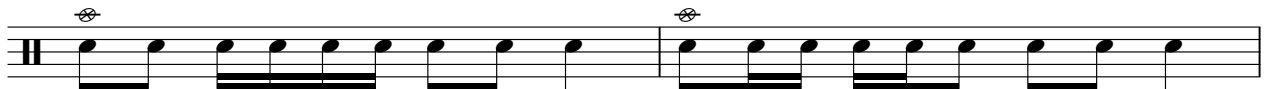

103

Cliff Richard - Millenium prayer

Bass

♩ = 94,990067

5

9

13

17

21

24

27

31

34

38

42

46

50

54

58

62

66

70

74

85

89

93

97

100

Cliff Richard - Millenium prayer

Church Organ

♩ = 94,990067

27

34

43

52

61

70

85

94

99

4

Cliff Richard - Millenium prayer

Slow Strings

♩ = 94,990067

10

19

28

37

46

55

64

V.S.

2

Slow Strings

73

88

97

Tremolo Strings

67

71

75

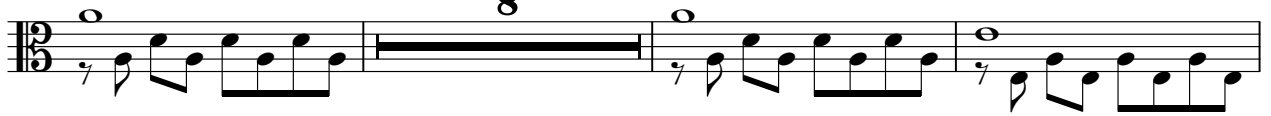

86

90

94

98

101

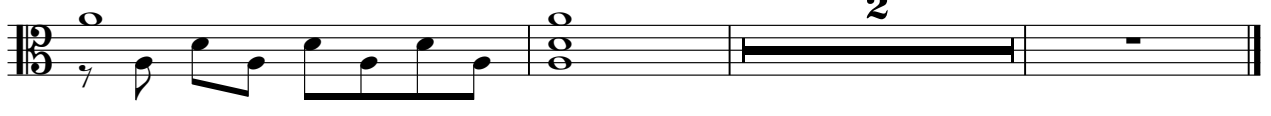

Cliff Richard - Millenium prayer

Strings

♩ = 94,990067

27

V.S.

2

65

String

70

73

84

89

92

97

100

Cliff Richard - Millenium prayer

Strings

♩ = 94,990067

27

34

43

52

61

70

85

94

99

3
