

# hard - Miss You Nights

♩ = 88,000023

3

Perc.

A. Bass

E. Piano

E. Piano

Syn. Str.

Pad 7

Pad 7

Solo

6

Perc. J. Gtr. A. Bass E. Piano E. Piano Syn. Str. Pad 7 Pad 7 Solo Solo

9

Perc.

A. Bass

E. Piano

E. Piano

Syn. Str.

Pad 7

Pad 7

Solo

Solo

12

15

Perc.

J. Gtr.

A. Bass

E. Piano

E. Piano

Syn. Str.

Syn. Str.

Pad 7

Pad 7

Solo

18

Perc.

A. Bass

E. Piano

E. Piano

Syn. Str.

Pad 7

Pad 7

Solo

Solo

21

Perc.

A. Bass

E. Piano

E. Piano

Syn. Str.

Pad 7

Pad 7

Solo

Solo

24

27

Perc.

J. Gtr.

A. Bass

E. Piano

E. Piano

Tape Smp. Brs

Tape Smp. Brs

Syn. Str.

Pad 7

Pad 7

Solo

30

Perc.

A. Bass

E. Piano

E. Piano

Tape Smp. Brs

Tape Smp. Brs

Syn. Str.

Pad 7

Pad 7

Solo

33

Perc.

A. Bass

E. Piano

E. Piano

Tape Smp. Brs

Tape Smp. Brs

Syn. Str.

Pad 7

Pad 7

Solo

36

39

Perc.

A. Bass

E. Piano

E. Piano

Pad 7

Pad 7

Solo

42 Perc. 

A. Bass 

E. Piano 

E. Piano 

Pad 7 

Pad 7 

Solo 

44

Perc.

A. Bass

E. Piano

E. Piano

Pad 7

Pad 7

Solo

46 Perc. A. Bass E. Piano E. Piano Pad 7 Pad 7 Solo

49

Perc.

A. Bass

E. Piano

E. Piano

Syn. Str.

Pad 7

Pad 7

Solo

52

55

Perc.

A. Bass

E. Pno.

E. Piano

E. Piano

Syn. Str.

Syn. Str.

Pad 7

Pad 7

Solo

59

62 ♩ = 88,000023

Perc.

J. Gtr.

A. Bass

E. Pno.

E. Piano

E. Piano

Lead 4

Pad 7

Pad 7

Solo

63 ♩ = 88,000023

64 ♩ = 88,000023

E. Piano

64

# Miss You Nights

## Percussion

♩ = 88,00023

4

8

12

16

20

24

29

32

2

Percussion

37

40

44

48

52

55

59

62

# Miss You Nights

Jazz Guitar

♩ = 88,000023

5 5 2

15

7

26

33

62

2

Miss You Nights  
Acoustic Bass

♩ = 88,000023

7

13

19

25

30

36

44

52

59

V.S.

2

Acoustic Bass

63

2

# Miss You Nights

Electric Piano

♩ = 88,000023

**56**

61

♩ = 88,000023

64

♩ = 88,000023

**2**

Miss You Nights  
Electric Piano

♩ = 88,000023

Electric Piano

28

33

37

41

44

47

51

55

60

63

Miss You Nights  
Electric Piano

♩ = 88,000023

5

57

2

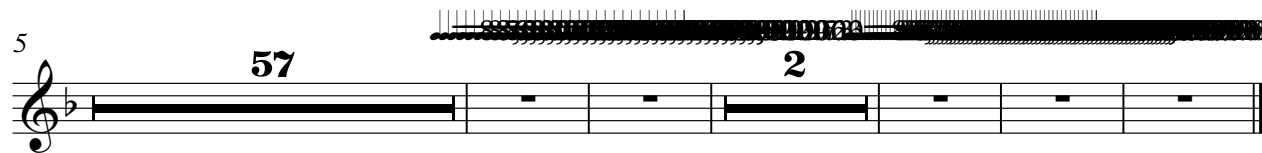

# Miss You Nights

Electric Piano

♩ = 88,000023

5

9

14

18

22

V.S.

27

32

37

44

48

52

57

61

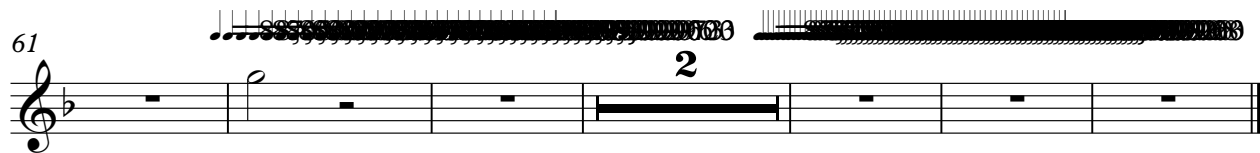

# Miss You Nights

## Tape Sampler Keyboard [Brass]

♩ = 88,000023

28 2

35

27 2

Miss You Nights  
Tape Sampler Keyboard [Brass]

♩ = 88,000023

28

2

34

27

63

2

Miss You Nights  
Synth Strings

♩ = 88,000023

4

11

19

27

34

12

51

57

5

2

# Miss You Nights

## Synth Strings

♩ = 88,000023

12

40

56

4

63

2

Miss You Nights  
Lead 4 (Chiff)

♩ = 88,000023

59

62

Miss You Nights  
Pad 7 (Halo)

♩ = 88,000023

4

10

17

23

30

2

38

45

51

3

60

63

2

Miss You Nights  
Pad 7 (Halo)

♩ = 88,000023

4

9

15

22

29

37

44

50

57

63

2

3

2

# Miss You Nights

## Solo

♩ = 88,000023

7

11

16

20

24

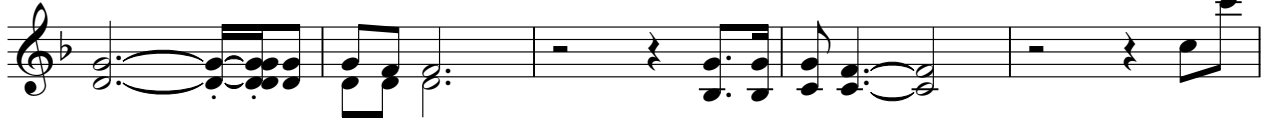

29

33

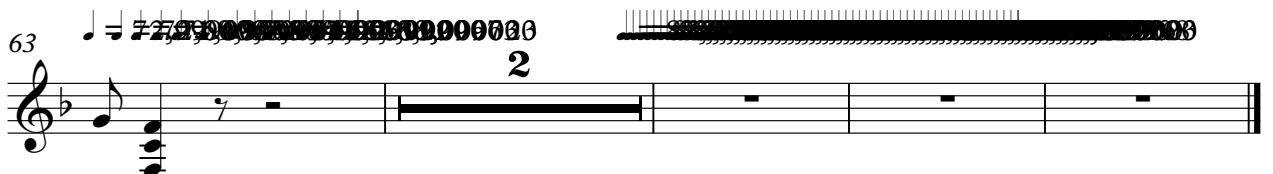

# Miss You Nights

## Solo

♩ = 88,000023

7 10

20

40

62

2