

Cliff Richard - Rote Lippen Soll Man Kussen Lucky Lips

♩ = 157,005173

4

Perc.

J. Gtr.

S. Bass

Tape Smp. Brs

Pad 3

Solo

Solo

6

Perc.

J. Gtr.

S. Bass

Tape Smp. Brs

Pad 3

Solo

Solo

8

Perc.

J. Gtr.

S. Bass

Tape Smp. Brs

Pad 3

Solo

Solo

10

Perc.

J. Gtr.

Organ

S. Bass

Tape Smp. Brs

Pad 3

Solo

Solo

12

Perc.

J. Gtr.

Organ

S. Bass

Pad 3

Solo

Solo

14

Perc.

J. Gtr.

Organ

S. Bass

Pad 3

Solo

Solo

16

18

20

22

24

26

28

Perc.

J. Gtr.

Organ

S. Bass

Pad 3

Solo

Solo

30

Perc.

J. Gtr.

Organ

S. Bass

Pad 3

Solo

Solo

32

34

36

Perc.

J. Gtr.

Organ

S. Bass

Pad 3

Solo

Solo

38

Perc.

J. Gtr.

Organ

S. Bass

Pad 3

Solo

Solo

40

Perc.

J. Gtr.

Organ

S. Bass

Pad 3

Solo

Solo

42

Perc.

J. Gtr.

Organ

S. Bass

Tape Smp. Brs

Pad 3

Solo

Solo

3

44

Perc.

J. Gtr.

S. Bass

Tape Smp. Brs

Pad 3

Solo

Solo

46

Perc.

J. Gtr.

Organ

S. Bass

Tape Smp. Brs

Pad 3

Solo

Solo

48

50

52

54

56

58

60

62

64

66

68

Perc.

J. Gtr.

Organ

S. Bass

Pad 3

Solo

Solo

70

Perc.

J. Gtr.

Organ

S. Bass

Pad 3

Solo

Solo

72

74

76

78

80

82

84

86

88

90

92

Perc. J. Gtr. Organ S. Bass Pad 3 Solo Solo

93

95

Perc.

J. Gtr.

Organ

S. Bass

Tape Smp. Brs

Pad 3

Solo

Solo

96

Perc. **6** **3** **3**

J. Gtr.

Organ

S. Bass

Tape Smp. Brs

Pad 3

Solo

Solo

Cliff Richard - Rote Lippen Soll Man Kussen Lucky Lips

Percussion

♩ = 157,005173

6

10

14

18

22

26

30

34

38

V.S.

42

46

50

54

58

62

66

70

74

78

82

86

90

94

96

♩ = 157,005173

7

12

17

22

27

31

34

37

40

44

49

54

59

63

66

69

72

75

78

81

84

87

90

93

95

♩ = 157,005173

8

13

18

23

28

33

38

41

3

46

50

55

60

65

69

74

79

84

89

Rock Organ

94

Cliff Richard - Rote Lippen Soll Man Kussen Lucky Lips

Synth Bass

♩ = 157,005173

V.S.

52

56

60

65

70

75

80

85

90

94

Tape Sampler Keyboard [Brass] Cliff Richard - Rote Lippen Soll Man Kussen Lucky Lips

♩ = 157,005173

6

10

32

44

47

46

94

3

3

♩ = 157,005173

9

18

26

32

39

46

55

62

70

V.S.

2

Pad 3 (Polysynth)

78

85

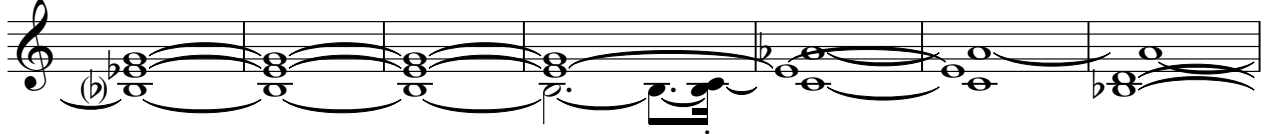

92

95

Cliff Richard - Rote Lippen Soll Man Küssen Lucky Lips

Solo

♩ = 157,005173

5

7

9

11

13

15

17

19

21

V.S.

45

47

49

51

53

55

57

59

83

85

87

89

91

93

95

97

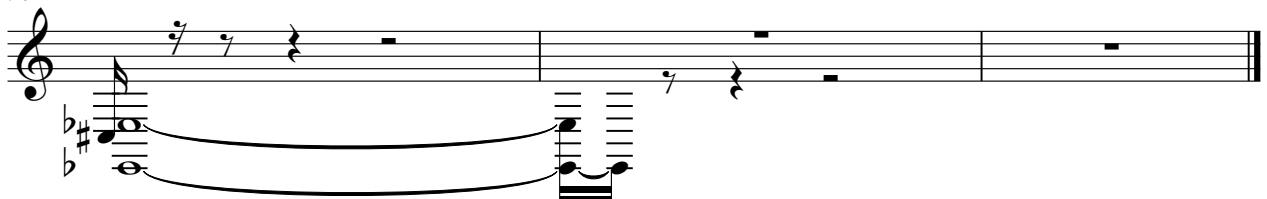

Cliff Richard - Rote Lippen Soll Man Küssen Lucky Lips

Solo

♩ = 157,005173

6

10

14

18

22

26

29

33

37

V.S.

41

44

48

52

56

60

63

67

71

75

3

78

3

81

85

89

93

95

3