

# Cliff Richard - Some People 2

♩ = 111,000114

FLUTE

DRUMS

STEEL GTR

DISTORTION

DRUMS

FRETLESS

SYN STR 1

SYN STR 1

SYN STR 1

SPACEVOICE

♩ = 111,000114

4

FLUTE

DRUMS

DRUMS

FRETLESS

SYN STR 1

SYN STR 1

6

FLUTE

DRUMS

DRUMS

FRETLESS

SYN STR 1

SYN STR 1

8

FLUTE

DRUMS

DRUMS

FRETLESS

SYN STR 1

SYN STR 1

10

FLUTE

DRUMS

DRUMS

FRETLESS

SYN STR 1

SYN STR 1

12

FLUTE

DRUMS

DRUMS

FRETLESS

SYN STR 1

SYN STR 1

14

FLUTE

DRUMS

DRUMS

FRETLESS

SYN STR 1

SYN STR 1

16

FLUTE

DRUMS

DRUMS

FRETLESS

SYN STR 1

SYN STR 1

18

FLUTE

DRUMS

DRUMS

FRETLESS

SYN STR 1

SYN STR 1

20

FLUTE

DRUMS

DRUMS

FRETLESS

SYN STR 1

SYN STR 1

22

FLUTE

DRUMS

DRUMS

FRETLESS

SYN STR 1

SYN STR 1

24

26

28

FLUTE

DRUMS

DRUMS

FRETLESS

SYN STR 1

SYN STR 1

30

FLUTE

DRUMS

DISTORTION

DRUMS

FRETLESS

SYN STR 1

SYN STR 1

SYN STR 1

SPACEVOICE

32

DRUMS

DISTORTION

FRETLESS

SYN STR 1

SYN STR 1

SYN STR 1

SPACEVOICE

34

DRUMS

DISTORTION

FRETLESS

SYN STR 1

SYN STR 1

SYN STR 1

SPACEVOICE

36

DRUMS

DISTORTION

T	.
A	0
B	3

FRETLESS

SYN STR 1

SYN STR 1

SYN STR 1

SPACEVOICE

38

FLUTE

DRUMS

DISTORTION  
T  
A  
B

FRETLESS

SYN STR 1

SYN STR 1

SYN STR 1

SPACEVOICE

40

FLUTE

DRUMS

FRETLESS

SYN STR 1

SYN STR 1

SYN STR 1

42

FLUTE

DRUMS

FRETLESS

SYN STR 1

SYN STR 1

SYN STR 1

43

FLUTE

DRUMS

FRETLESS

SYN STR 1

SYN STR 1

SYN STR 1

44

FLUTE

DRUMS

FRETLESS

SYN STR 1

SYN STR 1

SYN STR 1

45

FLUTE

DRUMS

DISTORTION TAB

FRETLESS

SYN STR 1

SYN STR 1

SYN STR 1

47

FLUTE

DRUMS

DISTORTION

T  
A 3  
B 1

FRETLESS

SYN STR 1

SYN STR 1

SYN STR 1

49

FLUTE

DRUMS

DISTORTION

T  
A 3  
B 1

FRETLESS

SYN STR 1

SYN STR 1

SYN STR 1

51

FLUTE

DRUMS

DISTORTION

FRETLESS

SYN STR 1

SYN STR 1

SYN STR 1

52

FLUTE

DRUMS

DISTORTION

FRETLESS

SYN STR 1

SYN STR 1

SYN STR 1

53

FLUTE

DRUMS

DISTORTION

FRETLESS

SYN STR 1

SYN STR 1

SYN STR 1

55

FLUTE

DRUMS

DISTORTION

FRETLESS

SYN STR 1

SYN STR 1

SYN STR 1

57

FLUTE

DRUMS

DRUMS

FRETLESS

SYN STR 1

SYN STR 1

59

FLUTE

DRUMS

DRUMS

FRETLESS

SYN STR 1

SYN STR 1

61

FLUTE

DRUMS

DRUMS

FRETLESS

SYN STR 1

SYN STR 1

63

FLUTE

DRUMS

DISTORTION

DRUMS

FRETLESS

SYN STR 1

SYN STR 1

65

FLUTE

DRUMS

DISTORTION

FRETLESS

SYN STR 1

SYN STR 1

SYN STR 1

67

FLUTE

DRUMS

DISTORTION

FRETLESS

SYN STR 1

SYN STR 1

SYN STR 1

69

FLUTE

DRUMS

DISTORTION

FRETLESS

SYN STR 1

SYN STR 1

SYN STR 1

71

FLUTE

DRUMS

DISTORTION

FRETLESS

SYN STR 1

SYN STR 1

SYN STR 1

73

FLUTE

DRUMS

STEEL GTR

DISTORTION

FRETLESS

SYN STR 1

SYN STR 1

SYN STR 1

75

FLUTE

DRUMS

STEEL GTR

DISTORTION

DRUMS

FRETLESS

SYN STR 1

SYN STR 1

77

DRUMS

STEEL GTR

DRUMS

FRETLESS

SYN STR 1

SYN STR 1

79

81

83

FLUTE

DRUMS

DISTORTION

FRETLESS

SYN STR 1

SYN STR 1

SYN STR 1

85

FLUTE

DRUMS

DISTORTION

FRETLESS

SYN STR 1

SYN STR 1

SYN STR 1

87

FLUTE

DRUMS

DISTORTION

FRETLESS

SYN STR 1

SYN STR 1

SYN STR 1

89

FLUTE

DRUMS

DISTORTION

FRETLESS

SYN STR 1

SYN STR 1

SYN STR 1

91

93

FLUTE

DRUMS

STEEL GTR

DISTORTION

T	
A	3
B	1

FRETLESS

SYN STR 1

SYN STR 1

SYN STR 1

95

FLUTE

DRUMS

STEEL GTR

DRUMS

FRETLESS

SYN STR 1

SYN STR 1

97

DRUMS

STEEL GTR

DRUMS

FRETLESS

SYN STR 1

SYN STR 1

99

101

102

FLUTE

Cliff Richard - Some People 2

♩ = 111,000114

3

8

14

19

24

30

7

41

47

52

57

60

63

66

71

83

87

91

FLUTE

3

94

104

DRUMS

Cliff Richard - Some People 2

♩ = 111,000114

4/4 - - | x x x x x x x x | x x x x x x x x | x x x x x x x x

6 | x x x x x x x x | x x x x x x x x | x x x x x x x x | x x x x x x x x

10 | x x x x x x x x | x x x x x x x x | x x x x x x x x | x x x x x x x x

14 | x x x x x x x x | x x x x x x x x | x x x x x x x x | x x x x x x x x

18 | x x x x x x x x | x x x x x x x x | x x x x x x x x | x x x x x x x x

22 | x x x x x x x x | x x x x x x x x | x x x x x x x x | x x x x x x x x

26 | x x x x x x x x | x x x x x x x x | x x x x x x x x | x x x x x x x x

30 | x x x x x x x x | x x x x x x x x | x x x x x x x x | x x x x x x x x

33 | x x x x x x x x | x x x x x x x x | x x x x x x x x | x x x x x x x x

36 | x x x x x x x x | x x x x x x x x | x x x x x x x x | x x x x x x x x

V.S.

DRUMS

39

42

45

48

51

54

57

61

65

68

DRUMS

71

74

77

81

84

87

90

93

96

100

V.S.

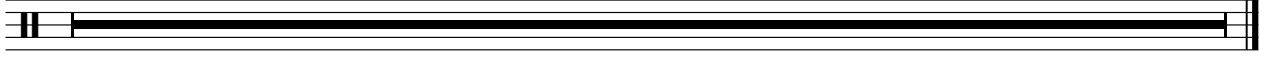

STEEL GTR

Cliff Richard - Some People 2

♩ = 111,000114

72

76

81

11

95

100

104

2

# Cliff Richard - Some People 2

## DISTORTION

♩ = 111,000114

**29**

E					
T					
A					
B					
A					

0 0  
5 3

35

T					
A					
B	0				
	5				

0 3  
5

**7**

47

T					
A					
B	3				
	1				

3 2 0 0  
1 0 5

53

T					
A	0				
B	3				

0 3 3 1  
3

**8**

66

T					
A	3				
B	1				

3 2 0 0 0  
1 0 5 3

72

T					
A	0				
B	3				

0 3 3 1  
3

**7**

85

T					
A	3				
B	1				

3 3 3 1  
1 1 1

90

T					
A					
B	3				
	1				

3 3 3 1  
1 1 1

**10**

104

T					
A					
B					

**2**

Cliff Richard - Some People 2

DRUMS

♩ = 111,000114

4

6

8

10

12

14

16

18

20

V.S.

22

24

26

28

30

26

57

59

61

63

10

75

DRUMS

77

79

81

83

96

98

100

102

104

FRETLESS

Cliff Richard - Some People 2

♩ = 111,000114

3

V.S.

37

39

41

43

45

47

49

51

53

55

57

61

65

67

69

71

73

75

79

83

V.S.

85

87

89

91

93

95

99

102

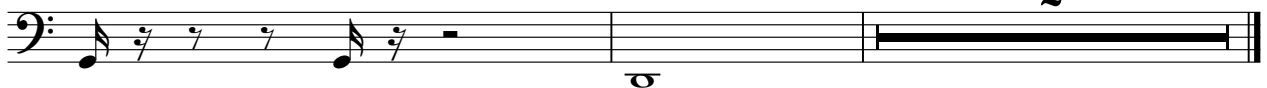

2

SYN STR 1

Cliff Richard - Some People 2

♩ = 111,000114

29

36

45

53

67

75

89

104

8

9

2

Cliff Richard - Some People 2

SYN STR 1

♩ = 111,000114

3

12

21

30

39

48

56

65

74

83

V.S.

2

SYN STR 1

92

99

104

2

♩ = 111,000114

3

11

19

28

35

41

45

49

53

58

V.S.

SYN STR 1

64

70

74

81

88

95

100

104

2

SPACEVOICE

Cliff Richard - Some People 2

♩ = 111,000114

29

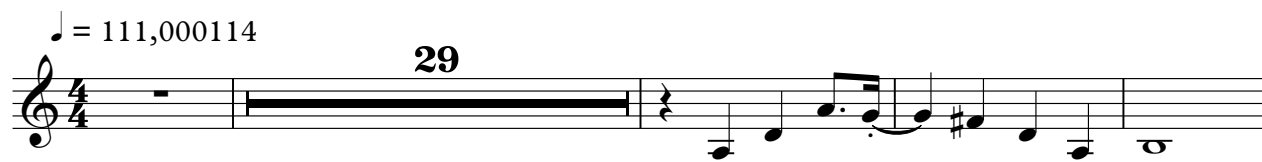

34

39

64

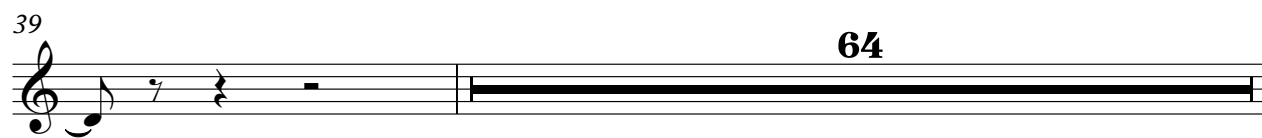

104

2

