

Cliff Richard - True Love Ways

♩ = 200,000000 ♩ = 76,000351

0233TLUV

3

6

6

♩ = 200,000000 ♩ = 76,000351

5

8

11 ♩ = 77,000076

Pan.

Ob.

Perc.

Kora

A. Bass

FX 5

Vla.

Vla.

Solo

14

Pan. Ob. Perc. Kora A. Bass FX 5 Vla. Solo

17

Fl. Pan. Perc. Hp. Kora A. Bass Vla. Vla. Solo

20

Pan. Perc. Hp. Kora A. Bass Vla. Vla. Solo

22

Pan. Perc. Kora A. Bass Vla. Vla. Vla. Solo

25 $\text{♩} = 75,000000$

Pan. 

Perc. 

Hp. 

Kora 

A. Bass 

Tape Smp. Str 

FX 5 

$\text{♩} = 75,000000$

Vla. 

Vla. 

Solo 

||

28 $\text{♩} = 77,000076$

Pan. 

Perc. 

Kora 

A. Bass 

FX 5 

$\text{♩} = 77,000076$

Vla. 

Solo 

31

Pan.

Perc.

Kora

A. Bass

FX 5

Vla.

Vla.

Solo

34

Fl. = 78,000076 = 79,0000183 = 82,00001608,000076 = 73,001404 = 66,000069

Pan.

Hn.

Timp.

Perc.

Kora

A. Bass

Vla. = 78,000076 = 79,0000183 = 82,00001608,000076 = 73,001404 = 66,000069

Solo

♩ = 77,000076

36

Fl.

Ob.

Hn.

Timp.

Perc.

Kora

A. Bass

Vla.

Vla.

♩ = 76,000351 ♩ = 75,000000

39

Fl.

Ob.

Perc.

Kora

A. Bass

Vla.

Vla.

42 $\text{♩} = 77,000076$

Fl.
Pan.
Ob.
Perc.
Hp.
Kora
A. Bass
Vla.
Vla.

45 $\text{♩} = 77,000076$

Pan.
Ob.
Perc.
Kora
A. Bass
Vla.
Vla.

48

Pan.

Perc.

Kora

A. Bass

FX 5

Vla.

Vla.

51 ♩ = 75,000000 ♩ = 76,000351

Pan.

Perc.

Kora

A. Bass

FX 5

Vla.

Vla.

Solo

55

Pan.

Perc.

Kora

A. Bass

FX 5

Vla.

Vla.

Solo

58 $\text{♩} = 74,000076$ $\text{♩} = 72,000290$ $\text{♩} = 68,000229$ $\text{♩} = 54,000680$

Pan.

Perc.

Kora

A. Bass

FX 5

Vla.

Vla.

Solo

60 = 76,000351

61 = 76,000351

62

Cliff Richard - True Love Ways

Flute

♩ = 200,000000 ♩ = 76,000351

2

7

♩ = 77,000076

3 7

19

♩ = 75,000000 ♩ = 77,000076 ♩ = 78,000068 ♩ = 78,000068

7 6

♩ = 82,000000 ♩ = 82,000000 ♩ = 66,000069 ♩ = 77,000076 ♩ = 76,000351

35

6 6

♩ = 75,000000 ♩ = 77,000076

40

7

♩ = 75,000000 ♩ = 76,000351 ♩ = 74,000076 ♩ = 72,000290 ♩ = 58,000000

51

6

♩ = 76,000351

60

2

Cliff Richard - True Love Ways

Panpipes

♩ = 200,000000 ♩ = 76,000351
0233TLUV

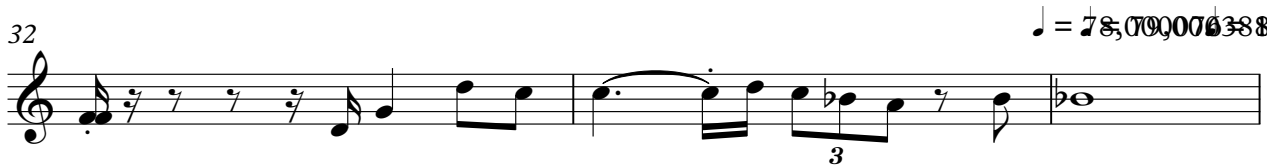
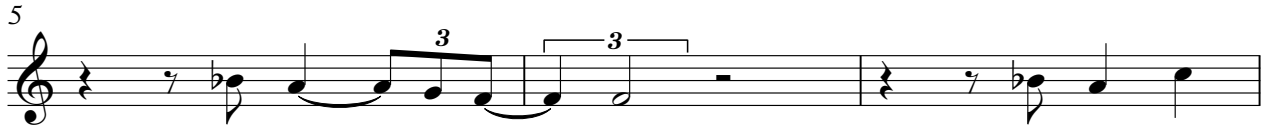

2

Panpipes

♩ = 77,000076

43

48

♩ = 75,000000 ♩ = 76,000351

53

57

♩ = 74,000076 ♩ = 72,000000 ♩ = 75,000000 ♩ = 76,000351

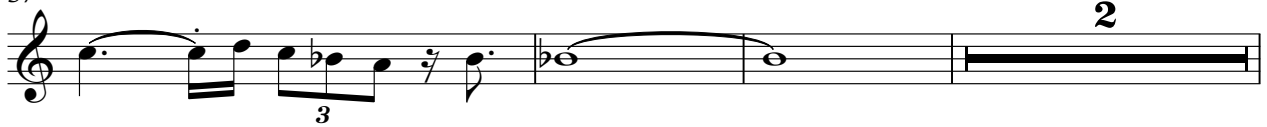

62

2

Cliff Richard - True Love Ways

Oboe

♩ = 200,000000 ♩ = 76,000351

2

7 ♩ = 77,000076

3

15 ♩ = 75,000000 ♩ = 77,000076 ♩ = 78,000088 11 83

11 6

35 ♩ = 77,000076 ♩ = 76,000351 ♩ = 75,000000

42 ♩ = 77,000076

2

47 ♩ = 75,000000 ♩ = 76,000351 ♩ = 74,000076 7 6 7 2 6 6 2 5 0 0 0 0 5 1

3 6

60 ♩ = 76,000351

2 2

Cliff Richard - True Love Ways

Horn in F

♩ = 200,000000 ♩ = 76,000351

2

7

♩ = 77,000076 ♩ = 75,000000 = 77,000076 ♩ = 75,000000 = 77,000076

3 16 6

35

♩ = 82,000000 = 75,000000 = 77,000076 ♩ = 77,000076 ♩ = 76,000351 ♩ = 75,000000

2 3 4 6 4

44

♩ = 77,000076 ♩ = 75,000000 = 76,000351 ♩ = 74,000076 ♩ = 72,000000 = 75,000000

7 6

60

♩ = 76,000351

2

Cliff Richard - True Love Ways

Timpani

♪ = 200,000000 ♪ = 76,000351

2

7

♪ = 77,000076 ♪ = 75,000000 ♪ = 77,000076 ♪ = 75,000000 ♪ = 77,000076 ♪ = 75,000000 ♪ = 77,000076

3 16 6

35

♪ = 82,000000 ♪ = 76,000076 ♪ = 66,000069 ♪ = 77,000076 ♪ = 76,000351

6 6 2

40

♪ = 75,000000 ♪ = 77,000076 ♪ = 75,000000 ♪ = 76,000351 ♪ = 74,000076 ♪ = 72,000000 ♪ = 70,000000 ♪ = 68,000000 ♪ = 66,000000

4 7 6

60

♪ = 76,000351

6 6 6 6

61

6 6 6 6

62

Cliff Richard - True Love Ways

Percussion

♩ = 200,000000 ♩ = 76,000351

5

7

10

13

16

20

23

26

30

V.S.

2

Percussion

♩ = 78,00076,00031,000183

32

♩ = 82,081,00076 = 73,001404 ♩ = 66,000069 ♩ = 77,000076

35

37

♩ = 76,000351

40

♩ = 75,000000

44

♩ = 77,000076

47

51

♩ = 75,000000 ♩ = 76,000351

55

58

♩ = 74,000076 ♩ = 72,000290 ♩ = 68,000229 ♩ = 56,000468

60

♩ = 76,000351

6

6

6

Percussion

61

62

2

Cliff Richard - True Love Ways

Harp

Tablature and Fret Numbers:

- Measure 1: 200,000000
- Measure 2: 76,000351
- Measure 8: 77,000076
- Measure 12: 75,000000
- Measure 14: 77,000076
- Measure 16: 75,000000
- Measure 17: 82,78,76,00,78,00,00
- Measure 19: 76,000351
- Measure 21: 75,000000
- Measure 22: 77,000076
- Measure 24: 75,000000
- Measure 26: 76,000351
- Measure 27: 74,000076
- Measure 28: 77,000076
- Measure 29: 75,000000
- Measure 30: 76,000351
- Measure 31: 74,000076

Cliff Richard - True Love Ways

Kora

♩ = 200,000000 ♩ = 76,000351

5

8 ♩ = 77,000076

12

16

20

24 ♩ = 75,000000

28 ♩ = 77,000076

31 ♩ = 78,000063 ♩ = 83,000183

35 ♩ = 82,000000 ♩ = 81,000000 ♩ = 80,000000 ♩ = 79,000000 ♩ = 78,000000 ♩ = 77,000000 ♩ = 76,000000 ♩ = 75,000000 ♩ = 74,000000 ♩ = 73,000000 ♩ = 72,000000 ♩ = 71,000000 ♩ = 70,000000 ♩ = 69,000000 ♩ = 68,000000 ♩ = 67,000000 ♩ = 66,000000 ♩ = 65,000000 ♩ = 64,000000 ♩ = 63,000000 ♩ = 62,000000 ♩ = 61,000000 ♩ = 60,000000 ♩ = 59,000000 ♩ = 58,000000 ♩ = 57,000000 ♩ = 56,000000 ♩ = 55,000000 ♩ = 54,000000 ♩ = 53,000000 ♩ = 52,000000 ♩ = 51,000000 ♩ = 50,000000 ♩ = 49,000000 ♩ = 48,000000 ♩ = 47,000000 ♩ = 46,000000 ♩ = 45,000000 ♩ = 44,000000 ♩ = 43,000000 ♩ = 42,000000 ♩ = 41,000000 ♩ = 40,000000 ♩ = 39,000000 ♩ = 38,000000 ♩ = 37,000000 ♩ = 36,000000 ♩ = 35,000000 ♩ = 34,000000 ♩ = 33,000000 ♩ = 32,000000 ♩ = 31,000000 ♩ = 30,000000 ♩ = 29,000000 ♩ = 28,000000 ♩ = 27,000000 ♩ = 26,000000 ♩ = 25,000000 ♩ = 24,000000 ♩ = 23,000000 ♩ = 22,000000 ♩ = 21,000000 ♩ = 20,000000 ♩ = 19,000000 ♩ = 18,000000 ♩ = 17,000000 ♩ = 16,000000 ♩ = 15,000000 ♩ = 14,000000 ♩ = 13,000000 ♩ = 12,000000 ♩ = 11,000000 ♩ = 10,000000 ♩ = 9,000000 ♩ = 8,000000 ♩ = 7,000000 ♩ = 6,000000 ♩ = 5,000000 ♩ = 4,000000 ♩ = 3,000000 ♩ = 2,000000 ♩ = 1,000000

V.S.

2

Kora

39 ♩ = 76,000351

♩ = 75,000000

43

♩ = 77,000076

47

50

♩ = 75,000000

♩ = 76,000351

54

57

♩ = 74,000076

♩ = 72,000290

♩ = 68,000100

60

♩ = 76,000351

2

2

Cliff Richard - True Love Ways

Acoustic Bass

♩ = 200,000000 ♩ = 76,000351

7

♩ = 77,000076

14

20

26

♩ = 75,000000 ♩ = 77,000076

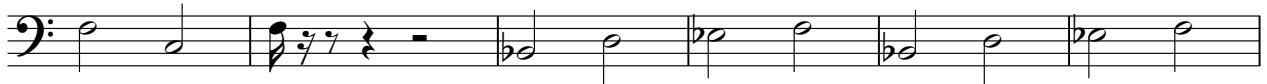

32

♩ = 78,000081 183 = 82,000000 977,000076

38

♩ = 76,000351 ♩ = 75,000000

44 ♩ = 77,000076

50

♩ = 75,000000 ♩ = 76,000351

55

♩ = 74,000076 ♩ = 72,000290 ♩ = 68,000225

V.S.

2

Acoustic Bass

60 ♩ = 76,000351

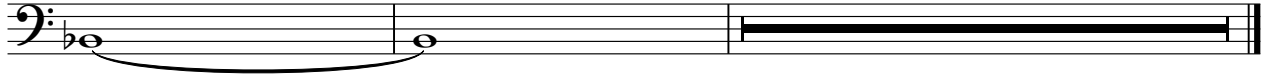

Cliff Richard - True Love Ways
Tape Sampler Keyboard [Strings]

♪ = 200,000000 ♪ = 76,000351

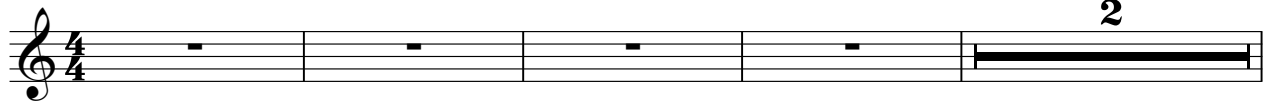

2

7

♪ = 77,000076 ♪ = 75,000000 ♪ = 77,000076 ♪ = 78,990068183

3 16 6

35

♪ = 82,09,79,00,76,00,00,00 ♪ = 76,000351 ♪ = 75,000000 ♪ = 77,000076

3 4 7

51

♪ = 75,000000 ♪ = 76,000351 ♪ = 74,000076 ♪ = 72,000290 ♪ = 58,000000

6

60

♪ = 76,000351

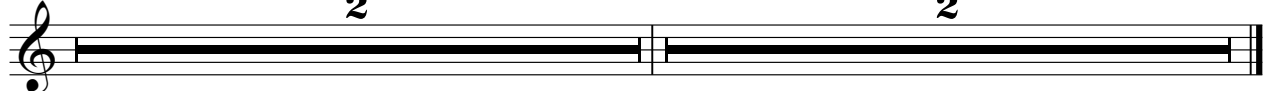

2 2

Cliff Richard - True Love Ways

FX 5 (Brightness)

♩ = 200,000000 ♩ = 76,000351

2

7 ♩ = 77,000076

3

16 ♩ = 75,000000 ♩ = 77,000076

11

31 ♩ = 75,000000 ♩ = 76,000351 ♩ = 75,000000

2 3 4

44 ♩ = 77,000076 ♩ = 75,000000 ♩ = 76,000351

4

53 ♩ = 74,000076 ♩ = 72,000000

2

60 ♩ = 76,000351

2 2

Cliff Richard - True Love Ways

Viola

♩ = 200,000000 ♩ = 76,000351

7

13

19

27

33

39

44

49

53

V.S.

2

Viola

58 = 74,000076

= 72,000290

= 68,000220

= 55,000000 51

62

2

Cliff Richard - True Love Ways

Viola

♩ = 200,000000 ♩ = 76,000351

5

12

20

24

35

42

48

55

60

♩ = 77,000076

♩ = 75,000000 ♩ = 77,000076

♩ = 78,000076 ♩ = 83,000183

♩ = 82,000183 ♩ = 68,000076 ♩ = 63,000000 ♩ = 76,000351 ♩ = 75,000000

♩ = 77,000076

♩ = 75,000000 ♩ = 76,000351

♩ = 74,000076 ♩ = 68,000229

♩ = 72,000290 ♩ = 55,000458

♩ = 40,0

♩ = 76,000351

Cliff Richard - True Love Ways

Viola

♩ = 200,000000 ♩ = 76,000351

2

7

♩ = 77,000076 ♩ = 75,000000

3 13 8

28

♩ = 77,000076 ♩ = 75,000000 ♩ = 76,000351 ♩ = 75,000000

6 3 4

44

♩ = 77,000076 ♩ = 75,000000 ♩ = 76,000351 ♩ = 74,000076 ♩ = 72,000000 ♩ = 70,000229 ♩ = 68,000000

7 6

60

♩ = 76,000351

2 2

Cliff Richard - True Love Ways

Solo

♩ = 200,000000 ♩ = 76,000351

5

7

11 ♩ = 77,000076

16

21

25 ♩ = 75,000000 ♩ = 77,000076

29 ♩ = 78,000000 183

35 ♩ = 82,781,000,000 76 ♩ = 76,000351 ♩ = 75,000000 ♩ = 77,000076 ♩ = 75,000000

3 4 7

2

♩ = 76,000351

Solo

52

57

♩ = 74,000076 ♩ = 72,000296 ♩ = 68,0554290300

62

2