

Cliff Richard - We Don't Talk Anymore 1

♩ = 113,000732

MELODY

DRUMS

JAZZ GTR

JAZZ GTR

STEEL GTR

DISTORTION

GTHARMONIC

FINGERDBAS

♩ = 113,000732

E.PIANO 2

♩ = 113,000732

POLYSYNTH

7

DRUMS

STEEL GTR

FINGERDBAS

POLYSYNTH

10

DRUMS

STEEL GTR

FINGERDBAS

POLYSYNTH

13

MELODY

DRUMS

JAZZ GTR

JAZZ GTR

STEEL GTR

FINGERDBAS

16

MELODY

DRUMS

JAZZ GTR

JAZZ GTR

STEEL GTR

FINGERDBAS

19

MELODY

DRUMS

JAZZ GTR

JAZZ GTR

STEEL GTR

FINGERDBAS

POLYSYNTH

22

MELODY

DRUMS

JAZZ GTR

JAZZ GTR

STEEL GTR

FINGERDBAS

25

MELODY

DRUMS

JAZZ GTR

JAZZ GTR

STEEL GTR

FINGERDBAS

POLYSYNTH

28

MELODY

DRUMS

STEEL GTR

FINGERDBAS

E.PIANO 2

POLYSYNTH

32

MELODY

DRUMS

STEEL GTR

FINGERDBAS

E.PIANO 2

POLYSYNTH

35

MELODY

DRUMS

STEEL GTR

FINGERDBAS

E.PIANO 2

POLYSYNTH

38

MELODY

DRUMS

STEEL GTR

FINGERDBAS

E.PIANO 2

POLYSYNTH

41

MELODY

DRUMS

STEEL GTR

FINGERDBAS

POLYSYNTH

44

MELODY

DRUMS

STEEL GTR

FINGERDBAS

POLYSYNTH

47

MELODY

DRUMS

STEEL GTR

FINGERDBAS

POLYSYNTH

50

MELODY

DRUMS

STEEL GTR

FINGERDBAS

POLYSYNTH

65

MELODY

DRUMS

JAZZ GTR

JAZZ GTR

STEEL GTR

FINGERDBAS

68

MELODY

DRUMS

JAZZ GTR

JAZZ GTR

STEEL GTR

FINGERDBAS

E.PIANO 2

POLYSYNTH

72

MELODY

DRUMS

STEEL GTR

FINGERDBAS

E.PIANO 2

POLYSYNTH

75

MELODY

DRUMS

STEEL GTR

FINGERDBAS

E.PIANO 2

POLYSYNTH

78

MELODY

DRUMS

STEEL GTR

FINGERDBAS

E.PIANO 2

POLYSYNTH

81

MELODY

DRUMS

STEEL GTR

FINGERDBAS

POLYSYNTH

96

MELODY

DRUMS

STEEL GTR

DISTORTION

GTHARMONIC

FINGERDBAS

POLYSYNTH

99

DRUMS

STEEL GTR

DISTORTION

GTHARMONIC

FINGERDBAS

POLYSYNTH

102

DRUMS

STEEL GTR

DISTORTION

GTHARMONIC

FINGERDBAS

POLYSYNTH

105

DRUMS

STEEL GTR

DISTORTION

GTHARMONIC

FINGERDBAS

POLYSYNTH

108

MELODY

DRUMS

STEEL GTR

FINGERDBAS

POLYSYNTH

111

MELODY

DRUMS

STEEL GTR

DISTORTION

GTHARMONIC

FINGERDBAS

POLYSYNTH

114

DRUMS
STEEL GTR
DISTORTION
GTHARMONIC
FINGERDBAS
POLYSYNTH

117

DRUMS
STEEL GTR
DISTORTION
GTHARMONIC
FINGERDBAS
POLYSYNTH

120

DRUMS
STEEL GTR
DISTORTION
GTHARMONIC
FINGERDBAS
POLYSYNTH

123

DRUMS

STEEL GTR

DISTORTION

GTHARMONIC

FINGERDBAS

POLYSYNTH

125

DRUMS

STEEL GTR

DISTORTION

GTHARMONIC

FINGERDBAS

POLYSYNTH

Cliff Richard - We Don't Talk Anymore 1

MELODY

$\text{♩} = 113,000732$

11

15

18

22

26

30

34

39

43

47

MELODY

51

55

7

65

68

72

76

80

85

89

94

12

109

MELODY

3

111

16

Cliff Richard - We Don't Talk Anymore 1

DRUMS

♩ = 113,000732

2

7

11

15

19

23

27

31

35

39

V.S.

DRUMS

43

47

50

54

57

60

63

67

71

75

DRUMS

79

82

85

89

92

95

98

101

104

107

V.S.

DRUMS

110

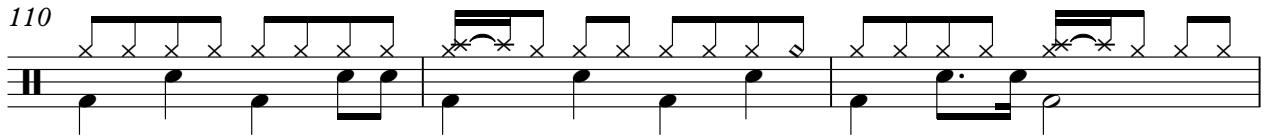

113

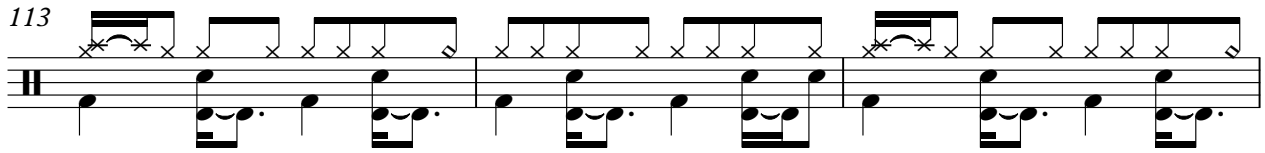

116

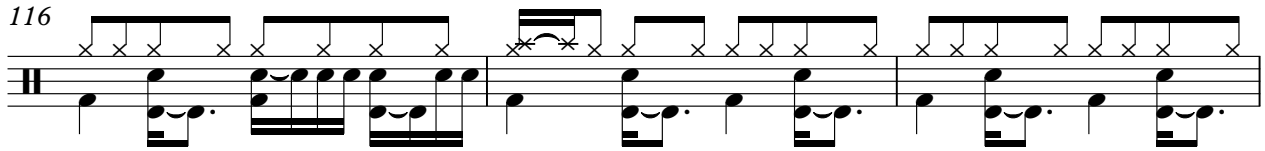

119

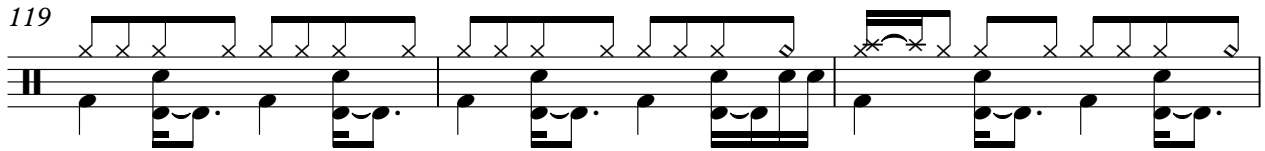

122

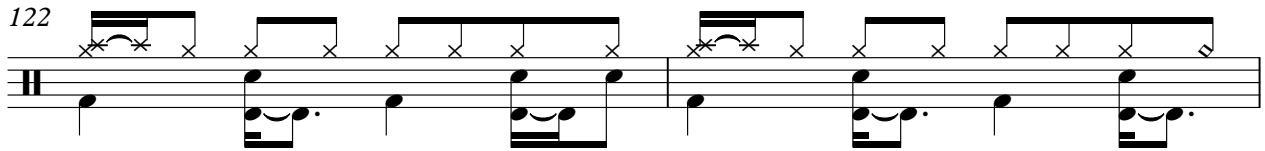

124

♩ = 113,000732

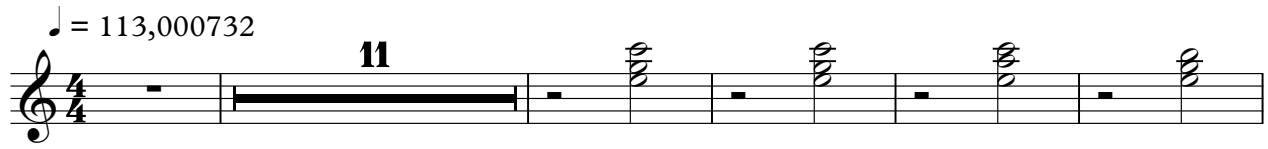

17

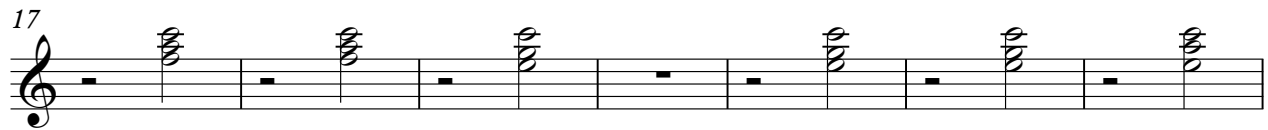

24

64

68

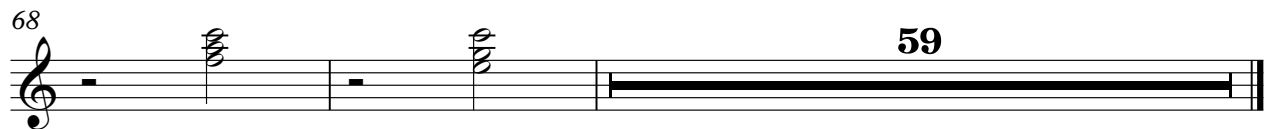

♩ = 113,000732

11

16

21

25

35

63

67

59

STEEL GTR

Cliff Richard - We Don't Talk Anymore 1

♩ = 113,000732

3

7

10

13

15

17

19

22

24

26

29

31

33

35

37

40

43

46

48

50

52

54

57

60

63

65

67

69

71

73

75

77

79

82

85

88

90

92

94

96

99

102

105

107

109

111

113

116

V.S.

119

122

124

DISTORTION

Cliff Richard - We Don't Talk Anymore 1

$\text{♩} = 113,000732$

95

99

103

107

6

116

120

124

2

♩ = 113,000732

95

99

103

6

113

118

123

2

♩ = 113,000732

2

6

8

10

12

15

19

23

27

31

V.S.

35

39

41

43

45

47

49

51

53

55

57

59

61

64

68

72

76

80

82

84

V.S.

86

88

90

92

94

96

98

100

102

104

106

108

110

112

114

116

118

120

122

124

♩ = 113,000732

27

32

38

32

74

78

48

♩ = 113,000732

3

8

13 6 6

28

34

39

44

49

53

59 6

69

75

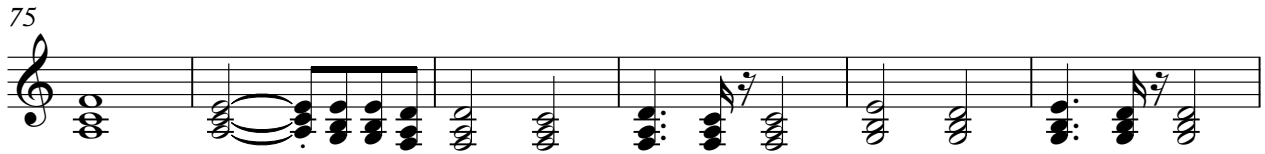

81

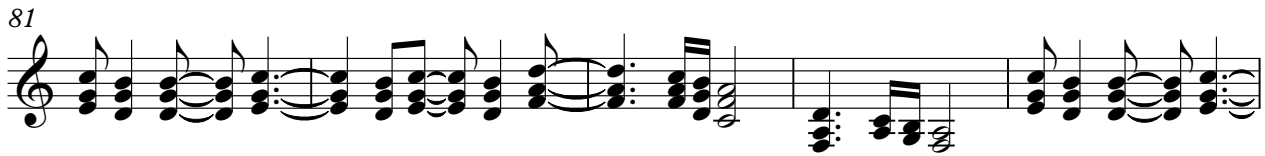

86

91

95

101

105

109

114

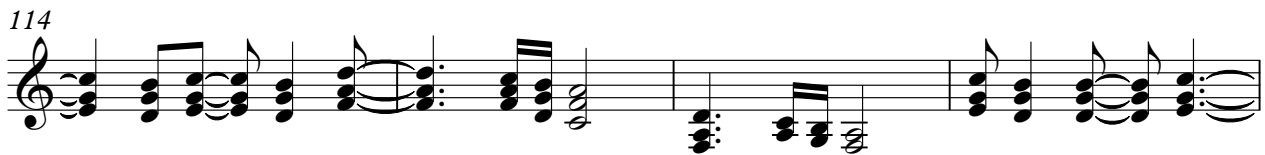

POLYSYNTH

118

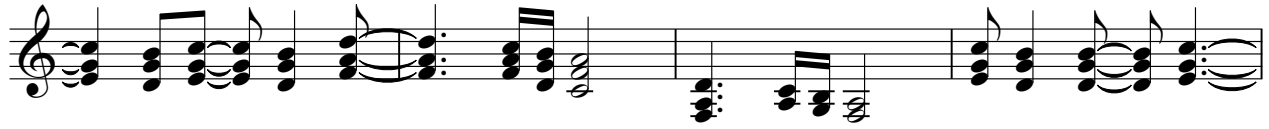

122

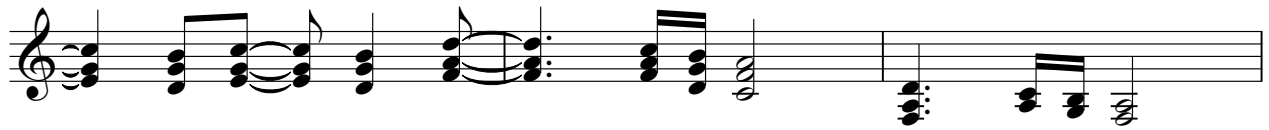

125

