

Cliff Richard - We Don't Talk Anymore 3

♩ = 120,000000

SNARE

HH OPEN

KICK

CL HH

BASS

RHODES

BRASS

4

SNARE  
HH OPEN  
KICK  
CL HH  
BASS  
RHODES  
BRASS

7

SNARE  
HH OPEN  
KICK  
CL HH  
BASS  
RHODES  
BRASS  
MELODIE

10

SNARE  
HH OPEN  
KICK  
CL HH  
BASS  
PIANO  
VOICE  
MELODIE

13

SNARE  
HH OPEN  
KICK  
CL HH  
BASS  
PIANO  
VOICE  
MELODIE

16

SNARE

KICK

CL HH

BASS

RHODES

BRASS

PIANO

VOICE

MELODIE

19

SNARE

HH OPEN

KICK

CL HH

BASS

PIANO

VOICE

MELODIE

22

SNARE

HH OPEN

KICK

CL HH

BASS

RHODES

BRASS

PIANO

VOICE

MELODIE

25

SNARE

HH OPEN

KICK

CL HH

BASS

RHODES

BRASS

MELODIE

28

SNARE

HH OPEN

KICK

CL HH

BASS

RHODES

BRASS

MELODIE

31

SNARE  
HH OPEN  
KICK  
CL HH  
BASS  
RHODES  
BRASS  
MELODIE

34

SNARE  
HH OPEN  
KICK  
CL HH  
BASS  
RHODES  
BRASS  
MELODIE

37

40

43

SNARE

HH OPEN

KICK

CL HH

BASS

RHODES

BRASS

MELODIE

46

SNARE  
HH OPEN  
KICK  
CL HH  
BASS  
RHODES  
BRASS  
MELODIE

49

SNARE  
KICK  
CL HH  
BASS  
RHODES  
BRASS  
MELODIE

52

SNARE

KICK

CL HH

BASS

RHODES

BRASS

MELODIE

55

SNARE

HH OPEN

KICK

CL HH

BASS

RHODES

BRASS

MELODIE

58

SNARE

HH OPEN

KICK

CL HH

BASS

RHODES

BRASS

PIANO

VOICE

MELODIE

61

SNARE

HH OPEN

KICK

CL HH

BASS

PIANO

VOICE

MELODIE

64

SNARE  
KICK  
CL HH  
BASS  
RHODES  
BRASS  
PIANO  
VOICE  
MELODIE

67

SNARE  
HH OPEN  
KICK  
CL HH  
BASS  
RHODES  
BRASS  
MELODIE

70

SNARE  
HH OPEN  
KICK  
CL HH  
BASS  
RHODES  
BRASS  
MELODIE

73

SNARE  
HH OPEN  
KICK  
CL HH  
BASS  
RHODES  
BRASS  
MELODIE

76

SNARE  
HH OPEN  
KICK  
CL HH  
BASS  
RHODES  
BRASS  
MELODIE

79

SNARE  
HH OPEN  
KICK  
CL HH  
BASS  
RHODES  
BRASS  
MELODIE

82

SNARE

KICK

CL HH

BASS

RHODES

BRASS

MELODIE

85

SNARE

HH OPEN

KICK

CL HH

BASS

RHODES

BRASS

MELODIE

88

SNARE

HH OPEN

KICK

CL HH

BASS

RHODES

BRASS

MELODIE

91

SNARE

KICK

CL HH

BASS

RHODES

BRASS

MELODIE

95

SNARE

HH OPEN

KICK

CL HH

BASS

RHODES

BRASS

MELODIE

98

SNARE

KICK

CL HH

BASS

RHODES

BRASS

MELODIE

101

SNARE

HH OPEN

KICK

CL HH

BASS

RHODES

BRASS

MELODIE

Detailed description of the musical score: The score is for a drum set and other instruments. It is divided into three measures. The drum set includes SNARE, HH OPEN, KICK, and CL HH. The BASS line is in bass clef. The RHODES, BRASS, and MELODIE lines are in treble clef. The RHODES and BRASS lines have a key signature of one flat (Bb). The MELODIE line has a key signature of one sharp (F#). The SNARE line starts with a double bar line and a '101' above it. The HH OPEN line has a double bar line and a '101' above it. The KICK line has a double bar line and a '101' above it. The CL HH line has a double bar line and a '101' above it. The BASS line starts with a double bar line and a '101' above it. The RHODES line starts with a double bar line and a '101' above it. The BRASS line starts with a double bar line and a '101' above it. The MELODIE line starts with a double bar line and a '101' above it.

104

SNARE  
HH OPEN  
KICK  
CL HH  
BASS  
RHODES  
BRASS  
MELODIE

107

SNARE  
KICK  
CL HH  
BASS  
RHODES  
BRASS  
MELODIE

111

SNARE  
HH OPEN  
KICK  
CL HH  
BASS  
RHODES  
BRASS  
MELODIE

114

SNARE  
KICK  
CL HH  
BASS  
RHODES  
BRASS  
MELODIE

117

SNARE

HH OPEN

KICK

CL HH

BASS

RHODES

BRASS

MELODIE

120

SNARE

HH OPEN

KICK

CL HH

BASS

RHODES

BRASS

MELODIE

123

SNARE

KICK

CL HH

BASS

RHODES

BRASS

MELODIE

125

SNARE

HH OPEN

KICK

CL HH

BASS

RHODES

BRASS

MELODIE

SNARE

Cliff Richard - We Don't Talk Anymore 3

♩ = 120,000000

6

12

18

24

29

35

41

47

52

V.S.

58

64

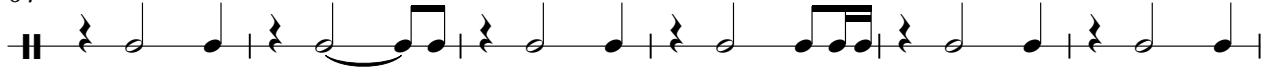

70

76

82

88

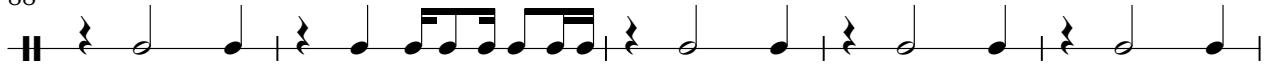

93

98

104

109

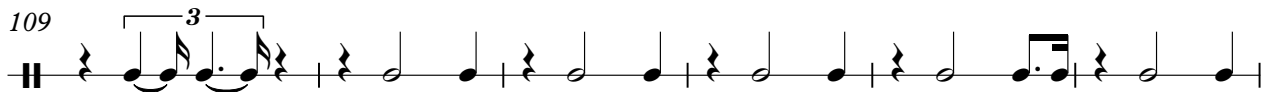

SNARE

115

121

HH OPEN

Cliff Richard - We Don't Talk Anymore 3

♩ = 120,000000

3 3

10

16

5 3 3

27

34

3 3

44

7

56

3

64

3 3

74

78

3 3

2

# HH OPEN

85

97

105

118

# KICK

## Cliff Richard - We Don't Talk Anymore 3

♩ = 120,000000

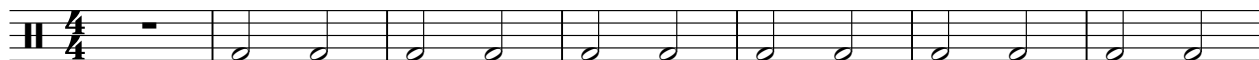

8

15

22

29

36

43

50

57

64

V.S.

KICK

71

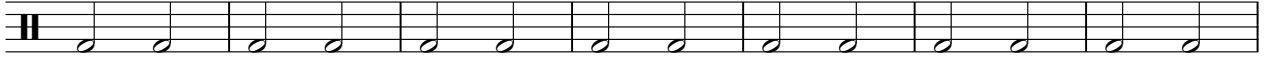

78

85

92

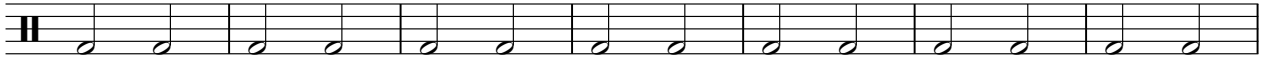

99

106

113

120

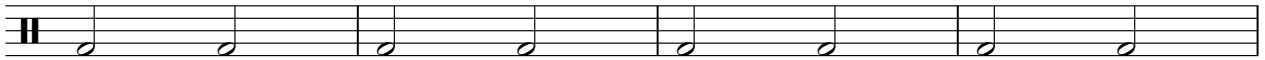

124

3

♩ = 120,000000

4/4 - | x x x x x x x x | x x x x x x x x | x x x x x x x x |

5 | x x x x x x x x | x x x x x x x x | x x x x x x x x | x x x x x x x x |

9 | x x x x x x x x | x x x x x x x x | x x x x x x x x | x x x x x x x x |

13 | x x x x x x x x | x x x x x x x x | x x x x x x x x | x x x x x x x x |

17 | x x x x x x x x | 7 | x x x x x x x x | x x x x x x x x | x x x x x x x x |

21 | x x x x x x x x | x x x x x x x x | x x x x x x x x | x x x x x x x x |

25 | x x x x x x x x | x x x x x x x x | x x x x x x x x | x x x x x x x x |

29 | x x x x x x x x | x x x x x x x x | x x x x x x x x | x x x x x x x x |

33 | x x x x x x x x | x x x x x x x x | x x x x x x x x | x x x x x x x x |

37 | x x x x x x x x | x x x x x x x x | x x x x x x x x | x x x x x x x x |

2

CL HH

41

45

49

53

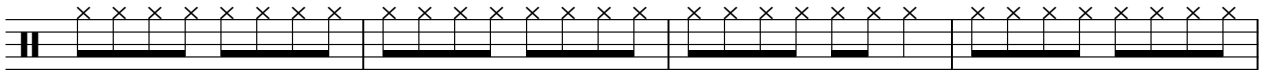

57

61

65

69

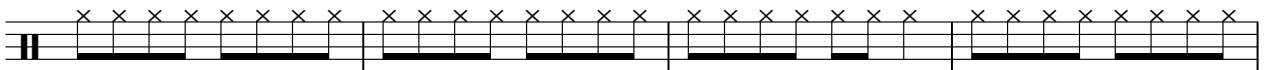

73

77

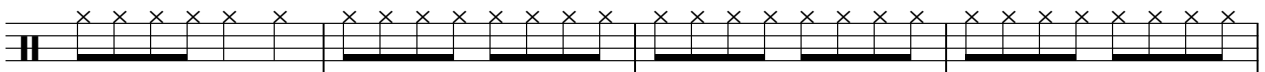

81

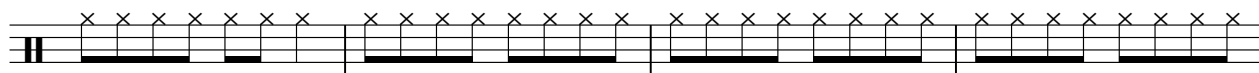

85

89

93

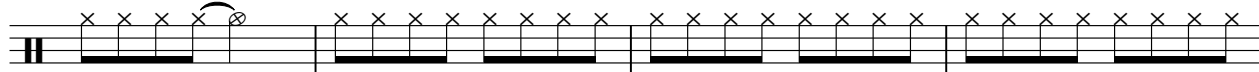

97

101

105

109

113

117

V.S.

4

CL HH

121

124

# Cliff Richard - We Don't Talk Anymore 3

BASS

♩ = 120,000000

5

9

13

17

21

25

29

33

37

V.S.

41

45

49

53

57

61

65

69

73

77

81

85

89

93

97

101

105

109

113

117

V.S.

4

BASS

121

124

Cliff Richard - We Don't Talk Anymore 3

RHODES

♩ = 120,000000

V.S.

44

48

53

57

66

70

74

78

82

86

91

96

100

104

V.S.

109

114

118

122

124

Cliff Richard - We Don't Talk Anymore 3

BRASS

♩ = 120,000000

5

9 6

18 6

28

33

37

41

44

48

V.S.

52

55

59

6

69

74

78

81

85

89

94

98

102

106

111

115

118

122

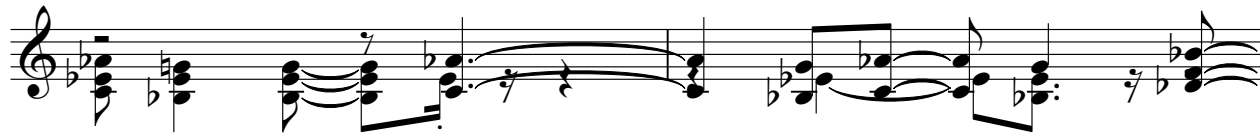

124

PIANO

Cliff Richard - We Don't Talk Anymore 3

♩ = 120,000000

9

13

17

21

25

35

62

65

62

VOICE

Cliff Richard - We Don't Talk Anymore 3

♩ = 120,000000

9

14

19

24

35

62

65

62

Cliff Richard - We Don't Talk Anymore 3

MELODIE

♩ = 120,000000

8

12

16

20

23

27

31

36

40

45

V.S.

## MELODIE

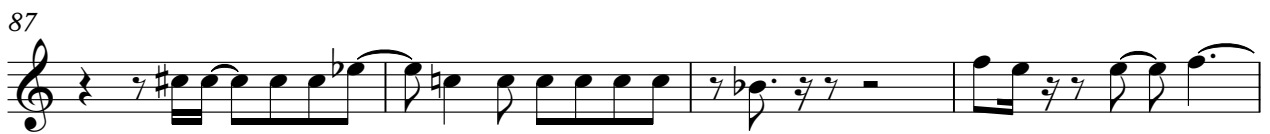

MELODIE

3

91

96

101

106

111

116

121

124
