

Cliff Richard - WHEN THE GIRL IN YOUR ARMS

0.0"
1.1,00
GIRL IN YOUR ARMS

♩ = 100,000000

Tempo markings are present above the melody and strings staves: ♩ = 100,000000.

6

drums

guitar

bass

piano

melody

strings

10

drums

guitar

bass

piano

melody

strings

14

drums

guitar

bass

piano

melody

strings

18

drums

guitar

bass

piano

melody

strings

22

drums

guitar

bass

piano

melody

strings

26

drums

guitar

bass

piano

melody

strings

30

drums

guitar

bass

piano

melody

strings

34

drums

guitar

bass

piano

melody

strings

38

drums

guitar

lead gtr

bass

piano

strings

42

drums

guitar

lead gtr

bass

piano

strings

46

drums

guitar

lead gtr

bass

piano

strings

51

drums

guitar

lead gtr

bass

piano

melody

strings

55

drums

guitar

bass

piano

melody

strings

59

drums

guitar

bass

piano

melody

strings

63

drums

guitar

bass

piano

melody

strings

67

drums

guitar

bass

piano

melody

strings

71

drums

guitar

bass

piano

melody

strings

74

drums

guitar

bass

piano

melody

strings

Cliff Richard - WHEN THE GIRL IN YOUR ARMS

drums

♩ = 100,000000

2

3

7

12

17

22

27

32

3

37

42

47

V.S.

2

drums

52

57

62

67

72

Cliff Richard - WHEN THE GIRL IN YOUR ARMS

guitar

♩ = 100,000000

2

8

14

20

26

32

38

44

50

56

V.S.

2

guitar

62

68

73

Cliff Richard - WHEN THE GIRL IN YOUR ARMS

lead gtr

♩ = 100,000000

37

43

49

24

Cliff Richard - WHEN THE GIRL IN YOUR ARMS

bass

♩ = 100,000000

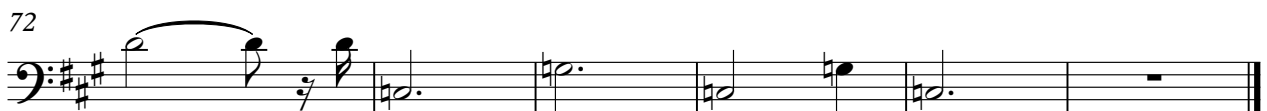

Cliff Richard - WHEN THE GIRL IN YOUR ARMS

piano

$\text{♩} = 100,000000$

2

12

22

32

42

52

62

71

Cliff Richard - WHEN THE GIRL IN YOUR ARMS

melody

♩ = 100,000000

5

12

19

27

33

16

54

61

66

71

2

Cliff Richard - WHEN THE GIRL IN YOUR ARMS

strings

♩ = 100,000000

2

12

23

33

44

55

65

72