

Cliff Richard - Wired For Sound

♩ = 160,000000
0157WIRD

6

9

Pan. Perc. E. Gtr. A. Bass Perc. Organ

12

Pan. Perc. E. Gtr. E. Gtr. A. Bass Perc. Organ

15

Pan. Perc. E. Gtr. A. Bass Perc. Organ

18

Pan.

Perc.

E. Gtr.

A. Bass

Perc. Organ

21

Pan.

Perc.

E. Gtr.

E. Gtr.

E. Gtr.

A. Bass

Perc. Organ

FX 5

FX 5

24

Pan.

Perc.

E. Gtr.

A. Bass

Perc. Organ

FX 5

FX 5

27

Pan.

Perc.

E. Gtr.

A. Bass

Perc. Organ

FX 5

FX 5

30

Pan. Perc. E. Gtr. E. Gtr. A. Bass Perc. Organ FX 5 FX 5

33

Pan. Perc. E. Gtr. E. Gtr. A. Bass Perc. Organ FX 5 FX 5

36

Pan.

Perc.

E. Gtr.

A. Bass

Perc. Organ

FX 5

FX 5

39

Pan.

Perc.

E. Gtr.

A. Bass

Perc. Organ

FX 5

FX 5

42

45

48

Pan.

Perc.

E. Gtr.

E. Gtr.

A. Bass

Perc. Organ

FX 5

FX 5

51

Pan.

Perc.

E. Gtr.

A. Bass

Perc. Organ

54

Pan. Perc. E. Gtr. A. Bass Perc. Organ

57

Pan. Perc. E. Gtr. E. Gtr. A. Bass Perc. Organ

60

Pan. Perc. E. Gtr. A. Bass Perc. Organ

63

Pan.

Perc.

E. Gtr.

A. Bass

Perc. Organ

FX 5

FX 5

66

Pan.

Perc.

E. Gtr.

E. Gtr.

E. Gtr.

A. Bass

Perc. Organ

FX 5

FX 5

69

Pan.

Perc.

E. Gtr.

A. Bass

Perc. Organ

FX 5

FX 5

72

Pan.

Perc.

E. Gtr.

A. Bass

Perc. Organ

75

Pan.

Perc.

E. Gtr.

E. Gtr.

E. Gtr.

A. Bass

Perc. Organ

FX 5

FX 5

78

Pan.

Perc.

E. Gtr.

E. Gtr.

A. Bass

Perc. Organ

FX 5

FX 5

FX 5

81

Pan.

Perc.

E. Gtr.

A. Bass

Perc. Organ

FX 5

FX 5

FX 5

84

Pan.

Perc.

E. Gtr.

A. Bass

Perc. Organ

FX 5

FX 5

87

Pan.

Perc.

E. Gtr.

A. Bass

Perc. Organ

FX 5

FX 5

90

Pan. Perc. E. Gtr. A. Bass Perc. Organ FX 5 FX 5

This section of the score covers measures 90 to 92. It features a multi-staff arrangement. The Pan flute part (top) has a melodic line with some grace notes. The Percussion part has a complex rhythmic pattern with many sixteenth notes. The Electric Guitar part consists of a series of chords. The Acoustic Bass part has a simple bass line. The Percussion Organ part has a melodic line with some sustained notes. There are two FX 5 tracks, each with a few notes and a long sustain.

93

Pan. Perc. E. Gtr. E. Gtr. E. Gtr. A. Bass Perc. Organ FX 5 FX 5

This section of the score covers measures 93 to 95. The Pan flute part is mostly silent. The Percussion part has a complex rhythmic pattern with triplets. The Electric Guitar part has a melodic line with some sustained notes. The Acoustic Bass part has a simple bass line. The Percussion Organ part has a melodic line with some sustained notes. There are two FX 5 tracks, each with a few notes and a long sustain.

96

Perc.

E. Gtr.

E. Gtr.

A. Bass

100

Perc.

E. Gtr.

E. Gtr.

A. Bass

103

Pan.

Perc.

E. Gtr.

E. Gtr.

E. Gtr.

A. Bass

Perc. Organ

FX 5

FX 5

106

Pan.

Perc.

E. Gtr.

A. Bass

Perc. Organ

FX 5

FX 5

109

Pan.

Perc.

E. Gtr.

A. Bass

Perc. Organ

FX 5

FX 5

112

Pan.

Perc.

E. Gtr.

A. Bass

Perc. Organ

FX 5

FX 5

115

Pan.

Perc.

E. Gtr.

A. Bass

Perc. Organ

FX 5

FX 5

118

Pan.

Perc.

E. Gtr.

A. Bass

Perc. Organ

FX 5

FX 5

121

Pan.

Perc.

E. Gtr.

A. Bass

Perc. Organ

FX 5

FX 5

124

Pan.

Perc.

E. Gtr.

A. Bass

Perc. Organ

FX 5

FX 5

127

Pan.

Perc.

E. Gtr.

A. Bass

Perc. Organ

FX 5

FX 5

130

Pan.

Perc.

E. Gtr.

A. Bass

Perc. Organ

FX 5

FX 5

133

Pan.

Perc.

E. Gtr.

A. Bass

Perc. Organ

FX 5

FX 5

136

Pan.

Perc.

E. Gtr.

A. Bass

Perc. Organ

FX 5

FX 5

139

142

146

Pan.

Perc.

E. Gtr.

E. Gtr.

E. Gtr.

A. Bass

Perc. Organ

FX 5

FX 5

FX 5

149

Pan.

Perc.

E. Gtr.

E. Gtr.

E. Gtr.

A. Bass

Perc. Organ

FX 5

FX 5

FX 5

152

Pan.

Perc.

E. Gtr.

A. Bass

Perc. Organ

FX 5

FX 5

155

Pan.

Perc.

E. Gtr.

A. Bass

Perc. Organ

FX 5

FX 5

158

Pan.

Perc.

E. Gtr.

A. Bass

Perc. Organ

FX 5

FX 5

161

Pan.

Perc.

E. Gtr.

A. Bass

Perc. Organ

FX 5

FX 5

163

Pan.

Perc.

E. Gtr.

A. Bass

Perc. Organ

FX 5

FX 5

Cliff Richard - Wired For Sound

Panpipes

♩ = 160,000000
0157WIRD 3

8

14

18

23

27

30

87

92

105

111

116

122

128

134

140

145

Panpipes

150

156

160

164

2

Cliff Richard - Wired For Sound

Percussion

♩ = 160,000000

2

5

7

9

11

13

16

19

22

25

V.S.

28

31

34

37

40

43

46

49

51

53

55

57

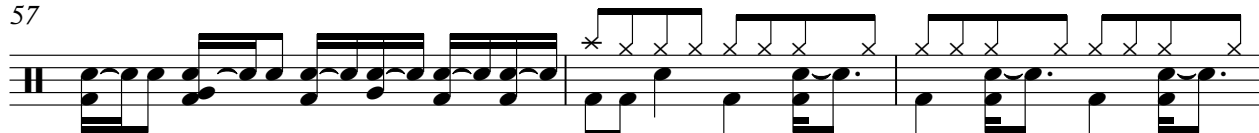

60

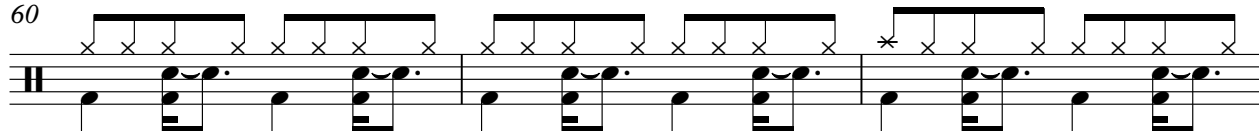

63

66

69

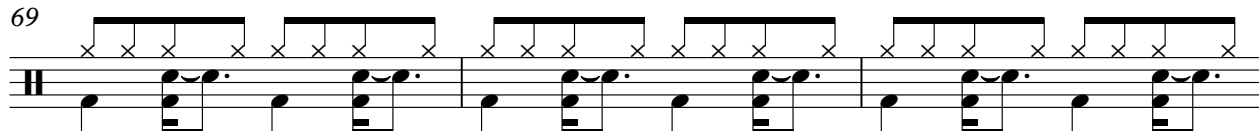

72

75

78

81

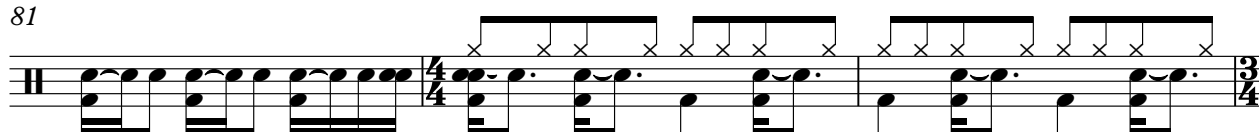

V.S.

84

87

90

93

96

99

102

105

108

111

Percussion

114

117

119

121

123

125

127

129

131

133

V.S.

135

137

139

141

144

147

150

153

156

159

Percussion

7

162

3

3

3

164

2

Cliff Richard - Wired For Sound

Electric Guitar

♩ = 160,000000

3

2

8

5

17

21

26

30

35

39

43

47

8

58

62

66

71

75

80

84

88

92

104

108

112

116

24

144

150

154

158

161

164

2

Cliff Richard - Wired For Sound

Electric Guitar

♩ = 160,000000

2

Electric Guitar

118

125

132

139

147

164

Cliff Richard - Wired For Sound

Electric Guitar

♩ = 160,000000

Cliff Richard - Wired For Sound

Acoustic Bass

♩ = 160,000000
3

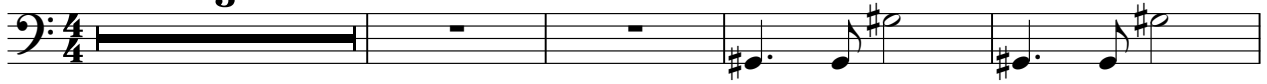

V.S.

45

50

55

60

64

68

72

76

80

84

88

92

98

104

108

112

116

121

126

131

136

141

147

153

157

160

164

2

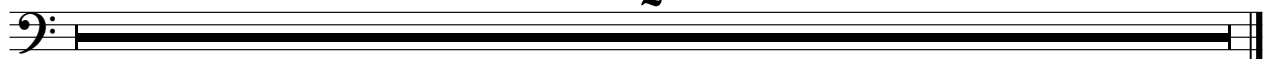

Cliff Richard - Wired For Sound

Percussive Organ

♩ = 160,000000
3

8

14

17

21

25

28

32

36

V.S.

86

91

104

110

115

120

126

131

137

143

Percussive Organ

149

155

159

164

2

Cliff Richard - Wired For Sound

FX 5 (Brightness)

♩ = 160,000000

3 2

8 27

39

44 2

50 30

84 2

91 3 6

104

110 2

115

119

124

130

136

142

151

157

164

Cliff Richard - Wired For Sound

FX 5 (Brightness)

♩ = 160,000000

3 2

8 12

24

28 3

35 2 2 2 23

65

70 3

76 2 2

84 2 11 6 2

106 2 2 32

2

FX 5 (Brightness)

145

152

164

FX 5 (Brightness)

Cliff Richard - Wired For Sound

♩ = 160,000000

3

2

8

12

24

28

3

35

41

2

48

15

67

70

3

75

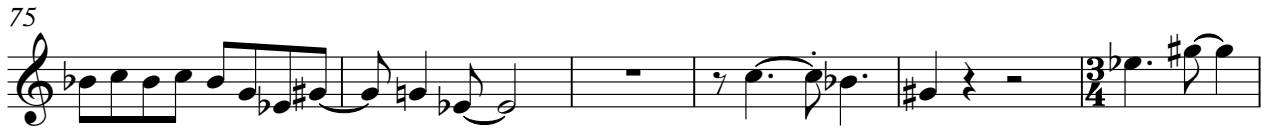

81

87

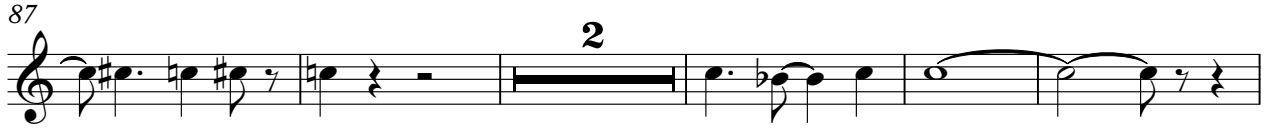

94

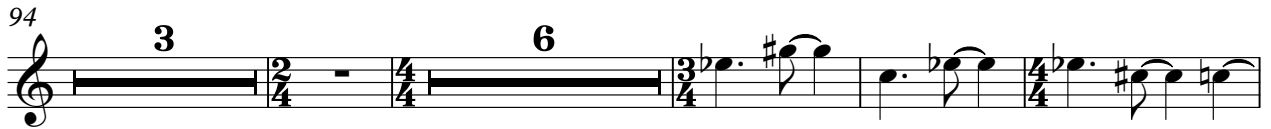

107

113

121

127

133

139

147

154

159

164

