

# Cline Dion - Je Sais Pas 3

♩ = 90,000092

♩ = 90,000092

4

Organ

Pad 1

Pad 5

Pad 5

3

6

Sop. Sax.

Organ

Pad 1

Pad 5

Pad 5

10

Sop. Sax.

Organ

Pad 1

Pad 5

Pad 5

13

Sop. Sax.

Perc.

Organ

Pad 1

Pad 5

Pad 5

17

Sop. Sax.

Perc.

Organ

Pad 1

Pad 5

Pad 5

20

Sop. Sax.

Perc.

Organ

Pad 1

Pad 5

Pad 5

23

Sop. Sax.

Perc.

Organ

Pad 1

Pad 5

Pad 5

26

Sop. Sax.

Perc.

Organ

Pad 1

Pad 5

Pad 5

29

Sop. Sax.

Perc.

Organ

Pad 1

Pad 5

Pad 5

33

Sop. Sax.

Perc.

Organ

Pad 1

Pad 5

Pad 5

37

Sop. Sax.

Perc.

E. Gtr.

Organ

Pad 1

Pad 5

Pad 5

Appl.

41

Sop. Sax.

Perc.

Organ

Pad 1

Pad 5

Pad 5

44

Sop. Sax.

Ten. Sax.

Perc.

E. Gtr.

Organ

Pad 1

Pad 5

Pad 5

47

Ten. Sax.

Perc.

E. Gtr.

Organ

Syn. Voice

Pad 1

Pad 5

51

Ten. Sax.

Perc.

Organ

Syn. Voice

Pad 1

Pad 5

54

Sop. Sax.

Ten. Sax.

Perc.

E. Gtr.

E. Bass

Organ

Syn. Voice

Tape Smp. Str

Pad 1

Pad 5

57

Sop. Sax.

Perc.

E. Gtr.

E. Bass

Organ

Tape Smp. Str

Pad 1

Pad 5

Detailed description of the musical score: The score is for measures 57-60. The Soprano Saxophone part (Sop. Sax.) starts with a triplet of eighth notes (F4, G4, A4) in measure 57, followed by a quarter rest, a quarter note (B4), and a quarter note (C5) in measure 58. In measure 59, it plays a quarter note (D5), a quarter note (E5), and a quarter note (F5). In measure 60, it plays a quarter note (G5), a quarter note (A5), and a quarter note (B5). The Percussion part (Perc.) features a consistent rhythmic pattern of eighth notes with 'x' marks above them, indicating cymbal hits. The Electric Guitar part (E. Gtr.) has a rhythmic pattern of eighth notes with a sharp sign (#) above the notes in measures 57-58, and a chord in measure 60. The Electric Bass part (E. Bass) plays a simple bass line with quarter notes. The Organ part (Organ) has sustained chords in measures 57-58 and 60. The Tape Sample String part (Tape Smp. Str) has sustained chords in measures 57-58 and 60. Pad 1 plays a melodic line with eighth notes and a triplet in measure 57. Pad 5 plays a complex melodic line with eighth notes and a triplet in measure 57.

60

Sop. Sax.

Perc.

E. Gtr.

E. Bass

Organ

Tape Smp. Str

Pad 1

Pad 5

63

Sop. Sax.

Perc.

E. Gtr.

E. Bass

Organ

Tape Smp. Str

Pad 1

Pad 5

66

Sop. Sax.

Perc.

E. Gtr.

E. Bass

Organ

Tape Smp. Str

Pad 1

Pad 5

69

Sop. Sax.

Perc.

E. Gtr.

E. Bass

Organ

Tape Smp. Str

Pad 1

Pad 5

Detailed description of the musical score: The score is for measures 69, 70, and 71. The Soprano Saxophone (Sop. Sax.) part begins with a melodic line in measure 69, featuring a triplet of eighth notes. The Percussion (Perc.) part provides a rhythmic accompaniment with a consistent pattern of eighth notes and rests. The Electric Guitar (E. Gtr.) part has a sparse texture with a few notes in measures 69 and 71. The Electric Bass (E. Bass) part plays a steady bass line with eighth notes. The Organ part features sustained chords and melodic fragments. The Tape Sampler (Tape Smp. Str) part has a similar texture to the organ with sustained notes. Pad 1 and Pad 5 provide atmospheric background with sustained chords and melodic lines.

72

Sop. Sax.

Perc.

E. Gtr.

E. Bass

Organ

Tape Smp. Str

Pad 1

Pad 5

75

Sop. Sax.

Perc.

E. Gtr.

E. Bass

Organ

Tape Smp. Str

Pad 1

Pad 5

78

Sop. Sax.

Perc.

E. Gtr.

E. Bass

Organ

Tape Smp. Str

Pad 1

Pad 5

FX 5

81

Sop. Sax.

Perc.

E. Gtr.

E. Bass

Organ

Tape Smp. Str

Pad 1

Pad 5

FX 5

3

3

84

Sop. Sax.

Ten. Sax.

Perc.

E. Gtr.

E. Gtr.

E. Bass

Organ

Tape Smp. Str

Pad 1

Pad 5

FX 5

87

Ten. Sax.

Perc.

E. Gtr.

E. Bass

Organ

Syn. Voice

Pad 1

Pad 5

90

Ten. Sax.

Perc.

E. Gtr.

E. Bass

Organ

Syn. Voice

Pad 1

Pad 5

93

Sop. Sax.

Ten. Sax.

Perc.

E. Gtr.

E. Bass

Organ

Syn. Voice

Tape Smp. Str.

Pad 1

Pad 5

96

Sop. Sax.

Perc.

E. Gtr.

E. Bass

Organ

Syn. Voice

Tape Smp. Str

Pad 1

Pad 5

99

Sop. Sax.

Perc.

E. Gtr.

E. Bass

Organ

Syn. Voice

Tape Smp. Str

Pad 1

Pad 5

102

Sop. Sax.

Perc.

E. Gtr.

E. Bass

Organ

Syn. Voice

Tape Smp. Str

Pad 1

Pad 5

105

Sop. Sax.

Perc.

E. Gtr.

E. Bass

Organ

Syn. Voice

Tape Smp. Str

Pad 1

Pad 5

109

Sop. Sax.

Perc.

E. Gtr.

E. Bass

Organ

Syn. Voice

Tape Smp. Str

Pad 1

Pad 5

FX 5

112

Sop. Sax.

Perc.

E. Gtr.

E. Bass

Organ

Syn. Voice

Tape Smp. Str

Pad 1

Pad 5

FX 5

115

Sop. Sax.

Perc.

E. Gtr.

E. Gtr.

E. Bass

Organ

Syn. Voice

Tape Smp. Str

Pad 1

Pad 5

FX 5

118

Sop. Sax.

Perc.

E. Gtr.

E. Gtr.

E. Bass

Organ

Syn. Voice

Tape Smp. Str

Pad 1

Pad 5

FX 5

121

Sop. Sax.

Ten. Sax.

Perc.

E. Gtr.

E. Gtr.

E. Bass

Organ

Syn. Voice

Tape Smp. Str

Pad 1

Pad 5

FX 5

123

Sop. Sax.

Ten. Sax.

Perc.

E. Gtr.

E. Bass

Organ

Syn. Voice

Tape Smp. Str

Pad 1

Pad 5

FX 5

3

125

Sop. Sax.

Ten. Sax.

Perc.

E. Gtr.

E. Gtr.

E. Bass

Organ

Syn. Voice

Tape Smp. Str

Pad 1

Pad 5

FX 5

127

Sop. Sax.

Ten. Sax.

Perc.

E. Gtr.

E. Gtr.

E. Bass

Organ

Syn. Voice

Tape Smp. Str

Pad 1

Pad 5

FX 5

129

Sop. Sax.

Ten. Sax.

Perc.

E. Gtr.

E. Gtr.

E. Bass

Organ

Syn. Voice

Tape Smp. Str.

Pad 1

Pad 5

FX 5

131

Sop. Sax.

Ten. Sax.

Perc.

E. Gtr.

E. Gtr.

E. Bass

Organ

Syn. Voice

Tape Smp. Str

Pad 1

Pad 5

FX 5

133

Sop. Sax.

Perc.

E. Gtr.

E. Gtr.

E. Bass

Organ

Syn. Voice

Tape Smp. Str

Pad 1

Pad 5

FX 5

Soprano Saxophone

Cline Dion - Je Sais Pas 3

♩ = 90,000092

4

9

14

19

24

29

36

42

8

54

59

64

69

76

82

95

99

105

112

117

124

130

Tenor Saxophone

Cline Dion - Je Sais Pas 3

♩ = 90,000092

44

3

49

3

54

31

3

89

3

94

26

3

124

3

3

130

3

Cline Dion - Je Sais Pas 3

Percussion

♩ = 90,000092

13

18

23

28

33

38

43

48

53

58

V.S.

63

68

73

78

83

88

93

98

103

108

Percussion

113

118

123

128

132

♩ = 90,000092

35

#E:

5

46

36

89

25

121

3

129

3

♩ = 90,00092

53

58

66

74

81

9

95

102

109

116

123

2

Electric Guitar

129

5-string Electric Bass

Cline Dion - Je Sais Pas 3

♩ = 90,000092

53

59

66

73

79

86

93

100

107

113

V.S.

2

5-string Electric Bass

120

127

131

Rock Organ

Cline Dion - Je Sais Pas 3

♩ = 90,000092

10

18

26

35

45

56

66

V.S.

Rock Organ

75

85

95

104

114

123

129

Cline Dion - Je Sais Pas 3

Synth Voice

♩ = 90,000092

45

53

32

91

100

110

120

127

131

Cline Dion - Je Sais Pas 3  
Tape Sampler Keyboard [Strings]

♩ = 90,000092

53

61

71

81

8

96

105

115

122

V.S.

2

Tape Sampler Keyboard [Strings]

128

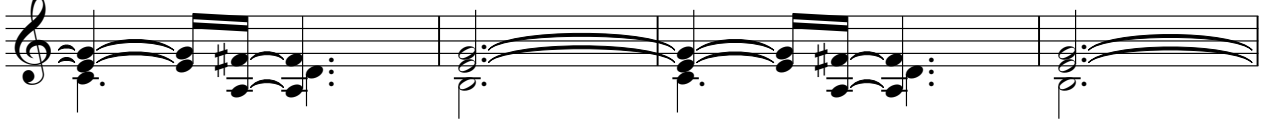

132

Pad 1 (New Age)

Cline Dion - Je Sais Pas 3

♩ = 90,000092

10

17

24

32

40

45

50

55

60

3

V.S.

2

Pad 1 (New Age)

Pad 1 (New Age)

3

115

3

120

125

130

133

Cline Dion - Je Sais Pas 3

Pad 5 (Bowed)

♩ = 90,000092

5

12

21

30

40

50

60

70

80

V.S.

Pad 5 (Bowed)

90

100

110

119

128

♩ = 90,000092

6

13

21

30

38

44

89

♩ = 90,000092

77

82

86

25

115

119

123

127

131

2

Applause

Cline Dion - Je Sais Pas 3

♩ = 90,000092
