

Cline Dion - Le Ballet 2

♩ = 80,000000

Flute

Harmonica

Percussion

Alto Xylophone

Electric Guitar

5-string Electric Bass

Fretless Electric Bass

♩ = 80,000000

Percussive Organ

Piano I

7

Fl.

Alto Xyl.

E. Bass

12

Fl.

Alto Xyl.

E. Bass

Piano 1

17

Fl.

Alto Xyl.

E. Bass

22

Fl.

Alto Xyl.

E. Bass

Piano 1

27

Fl.

Alto Xyl.

E. Bass

Piano1

Double bar line

31

Fl.

Perc.

Alto Xyl.

E. Bass

Piano1

Double bar line

35

Perc.

Alto Xyl.

E. Bass

Piano1

Double bar line

39

Fl.

Harm.

Perc.

Alto Xyl.

E. Bass

Piano1

43

Harm.

Alto Xyl.

E. Bass

Perc. Organ

Piano1

48

Fl.

Harm.

Perc.

Alto Xyl.

E. Bass

E. Bass

Perc. Organ

Piano 1

52

Fl.

Perc.

Alto Xyl.

E. Gtr.

E. Bass

E. Bass

Perc. Organ

Piano1

Detailed description of the musical score: The score consists of seven staves. The Flute staff (Fl.) starts with a melodic line in measure 52, ending with a whole rest in measure 55. The Percussion staff (Perc.) features a rhythmic pattern of sixteenth notes with 'x' marks above them, grouped in measures of six (6). The Alto Xylophone staff (Alto Xyl.) plays a rhythmic pattern of eighth notes with accents. The Electric Guitar staff (E. Gtr.) has a melodic line with a triplet (3) in measure 54. The Electric Bass staff (E. Bass) has a rhythmic line with a triplet (3) in measure 54. The second Electric Bass staff (E. Bass) has a complex melodic line with triplets (3) and a sextuplet (6). The Percussion Organ staff (Perc. Organ) has a melodic line with long notes and ties. The Piano 1 staff (Piano1) has a complex accompaniment with triplets (3) and a sextuplet (6).

56

Fl.

Perc.

Alto Xyl.

E. Gtr.

E. Bass

E. Bass

Perc. Organ

Piano 1

Detailed description of the musical score: The score is for measures 56 through 59. The Flute part (Fl.) begins in measure 56 with a triplet of eighth notes (G4, A4, B4) followed by a quarter note (C5), then a quarter note (B4), and another triplet of eighth notes (A4, G4, F4) in measure 57. The Percussion part (Perc.) features a consistent sixteenth-note pattern of 'x' marks over a bass line of quarter notes (G2, F2, E2, D2). The Alto Xylophone (Alto Xyl.) plays a rhythmic pattern of quarter notes (G4, A4, B4) with a 'z' symbol above each note. The Electric Guitar (E. Gtr.) is silent. The first Electric Bass (E. Bass) staff has a quarter note (G2), a quarter note (F2), a quarter note (E2), and a triplet of eighth notes (D2, C2, B1) in measure 56. The second Electric Bass (E. Bass) staff has a triplet of eighth notes (G2, F2, E2) in measure 56, followed by a quarter note (D2) in measure 57, and a quarter note (C2) in measure 58. The Percussion Organ part has a quarter note (G4) in measure 56, followed by a half note (F4) in measure 57, and a half note (E4) in measure 58. The Piano 1 part has a quarter note (G4), a quarter note (A4), a quarter note (B4), and a triplet of eighth notes (A4, G4, F4) in measure 56.

60

Fl. Perc. Alto Xyl. E. Gtr. E. Bass E. Bass Perc. Organ Piano1

64

Fl. Perc. Alto Xyl. E. Bass E. Bass Perc. Organ Piano1

74

77

81

Fl.

Harm.

Perc.

Alto Xyl.

E. Gtr.

E. Bass

E. Bass

Perc. Organ

Piano1

Detailed description of the musical score for measures 81-83. The score is written for eight instruments: Flute (Fl.), Harmonica (Harm.), Percussion (Perc.), Alto Saxophone (Alto Xyl.), Electric Guitar (E. Gtr.), Electric Bass (E. Bass), Percussion Organ (Perc. Organ), and Piano 1 (Piano1). Measure 81 shows the Flute and Harmonica with rests, while the Percussion, Alto Xyl., and E. Bass have rhythmic patterns. Measure 82 features a complex Percussion part with sixteenth-note patterns and triplets, and the E. Bass with a sixteenth-note line. Measure 83 continues the Percussion and E. Bass parts, with the Flute and Harmonica re-entering. The score includes various musical notations such as rests, notes, beams, and articulation marks.

84

Fl.

Perc.

Alto Xyl.

E. Gtr.

E. Bass

E. Bass

Perc. Organ

Piano1

6

6

6

3

3

3

♩ = 80,00000

93

Fl. Perc. Alto Xyl. E. Bass E. Bass Perc. Organ Piano1

96

Fl. Perc. Alto Xyl. E. Gtr. E. Bass E. Bass Perc. Organ Piano1

103

Fl. Harm. Perc. Alto Xyl. E. Bass E. Bass Perc. Organ Piano1

This section of the score covers measures 103 to 106. The Flute (Fl.) part is mostly silent, with a few notes in measure 103. The Harp (Harm.) part has a melodic line starting in measure 104. The Percussion (Perc.) part features a complex rhythmic pattern with sixteenth notes and rests, including a sixteenth-note triplet in measure 104. The Alto Xylophone (Alto Xyl.) part has a steady eighth-note pattern. The two Electric Bass (E. Bass) parts have a complex, syncopated bass line with triplets and sixteenth notes. The Percussion Organ part has sustained chords, and the Piano 1 part has a melodic line with triplets.

107

Fl. Perc. Alto Xyl. E. Bass E. Bass Perc. Organ Piano1

This section of the score covers measures 107 to 110. The Flute (Fl.) part has a melodic line with sixteenth-note triplets and sixteenth-note patterns. The Percussion (Perc.) part continues with a complex rhythmic pattern. The Alto Xylophone (Alto Xyl.) part has a steady eighth-note pattern. The two Electric Bass (E. Bass) parts have a complex, syncopated bass line with triplets and sixteenth notes. The Percussion Organ part has sustained chords, and the Piano 1 part has a melodic line with sustained notes.

111

Fl.

Perc.

Alto Xyl.

E. Gtr.

E. Bass

E. Bass

Perc. Organ

Piano 1

114

Fl.

Perc.

Alto Xyl.

E. Gtr.

E. Bass

E. Bass

Perc. Organ

117

Fl.

Perc.

Alto Xyl.

E. Gtr.

E. Bass

E. Bass

Perc. Organ

Piano1

Detailed description of the musical score: The score is for measures 117, 118, and 119. The Flute part (Fl.) starts in measure 117 with a triplet of eighth notes (F#, G, A) and continues with a melodic line. The Percussion part (Perc.) features sixteenth-note patterns in measures 117 and 118, and a sixteenth-note triplet in measure 119. The Alto Xylophone (Alto Xyl.) plays a rhythmic pattern of eighth notes with rests. The Electric Guitar (E. Gtr.) is silent until measure 119, where it plays a short melodic phrase. The Electric Bass (E. Bass) part consists of two staves: the upper staff has a rhythmic eighth-note pattern with a triplet in measure 119, and the lower staff has a bass line with triplets in measures 117 and 118. The Percussion Organ part has sustained chords in measures 117 and 118. The Piano 1 part is silent until measure 119, where it plays a sixteenth-note chordal triplet.

120

Fl. Perc. Alto Xyl. E. Gtr. E. Bass E. Bass Perc. Organ Piano1

This section of the score covers measures 120 to 122. The Flute part has rests in all three measures. The Percussion part features a consistent rhythmic pattern of eighth notes with 'x' marks above them. The Alto Xylophone plays a simple eighth-note pattern. The Electric Guitar has a triplet of eighth notes in measure 120 and a whole note chord in measure 121. The Electric Bass parts are highly active, with the upper staff featuring a complex eighth-note line and the lower staff playing a bass line with sixteenth notes and triplets. The Percussion Organ plays a melodic line with slurs. The Piano1 part consists of a steady eighth-note accompaniment.

123

Fl. Perc. Alto Xyl. E. Bass E. Bass Perc. Organ Piano1

This section of the score covers measures 123 to 125. The Flute part begins in measure 123 with a melodic line, including a triplet in measure 124 and a triplet in measure 125. The Percussion part continues with its eighth-note pattern. The Alto Xylophone maintains its eighth-note pattern. The Electric Bass parts continue with their complex rhythmic patterns, including triplets. The Percussion Organ plays sustained chords with slurs. The Piano1 part continues with its eighth-note accompaniment.

126

Fl.

Perc.

Alto Xyl.

E. Bass

E. Bass

Perc. Organ

Piano1

6

3

3

3

130

Fl.

Harm.

Perc.

Alto Xyl.

E. Gtr.

E. Bass

E. Bass

Perc. Organ

Piano1

Detailed description of the musical score: The score is for measures 130-133. The Flute (Fl.) part starts with a melodic phrase in measure 130 and remains silent in the following measures. The Harmonica (Harm.) part features a rhythmic pattern with a triplet in measure 131 and a long note in measure 132. The Percussion (Perc.) part includes a steady eighth-note pattern with sixteenth-note accents, and a triplet in measure 133. The Alto Xylophone (Alto Xyl.) part has a simple rhythmic pattern of eighth notes. The Electric Guitar (E. Gtr.) part plays a sustained chord in measure 130. The Electric Bass (E. Bass) part has a bass line with a triplet in measure 133. The Percussion Organ part plays a sustained chord. The Piano 1 part has a complex texture with many notes in measure 130 and a melodic phrase in measure 133.

137

Fl.

Perc.

Alto Xyl.

E. Gtr.

E. Bass

E. Bass

Perc. Organ

Piano1

140

Fl.

Perc.

Alto Xyl.

E. Gtr.

E. Bass

E. Bass

Perc. Organ

Piano1

143

Fl.

Perc.

Alto Xyl.

E. Gtr.

E. Bass

E. Bass

Perc. Organ

Piano1

146 $\text{♩} = 80,000,000$

Fl.

Perc.

Alto Xyl.

E. Gtr.

E. Bass

E. Bass

Perc. Organ $\text{♩} = 80,000,000$

Piano1

Detailed description of the musical score: The score is for measures 146, 147, and 148. The tempo is marked as 80,000,000. The Flute part (Fl.) starts with a triplet of eighth notes in measure 146, followed by a quarter note and a dotted quarter note in measure 147, and a quarter note and a dotted quarter note in measure 148. The Percussion part (Perc.) features sextuplets of eighth notes in measures 146 and 147, and a sextuplet of eighth notes in measure 148. The Alto Xylophone part (Alto Xyl.) has a quarter rest in measure 146, followed by a quarter note and a dotted quarter note in measures 147 and 148. The Electric Guitar part (E. Gtr.) has a quarter rest in measure 146, followed by a quarter note and a dotted quarter note in measure 147, and a quarter note and a dotted quarter note in measure 148. The Electric Bass part (E. Bass) has a quarter note and a dotted quarter note in measure 146, followed by a quarter note and a dotted quarter note in measure 147, and a quarter note and a dotted quarter note in measure 148. The Percussion Organ part (Perc. Organ) has a quarter rest in measure 146, followed by a quarter note and a dotted quarter note in measure 147, and a quarter note and a dotted quarter note in measure 148. The Piano 1 part (Piano1) has a quarter rest in measure 146, followed by a quarter note and a dotted quarter note in measure 147, and a quarter note and a dotted quarter note in measure 148.

149

Fl.

Perc.

Alto Xyl.

E. Gtr.

E. Bass

E. Bass

Perc. Organ

Piano1

Detailed description of the musical score: The score is for a multi-instrument ensemble. It begins at measure 149. The Flute (Fl.) part features a melodic line with a triplet of eighth notes in the second measure and another triplet in the third measure. The Percussion (Perc.) part has a rhythmic pattern of sixteenth notes, with a triplet of eighth notes in the second measure. The Alto Xylophone (Alto Xyl.) part has a simple rhythmic pattern of eighth notes. The Electric Guitar (E. Gtr.) part has a melodic line with triplets of eighth notes in the first and second measures. The Electric Bass (E. Bass) part has a bass line with eighth notes and rests. The Percussion Organ part has a chordal accompaniment with chords and rests. The Piano 1 part has a complex accompaniment with chords and moving lines.

152

Fl.

Perc.

Alto Xyl.

E. Gtr.

E. Bass

E. Bass

Perc. Organ

Piano1

Detailed description of the musical score: The score is for measures 152-155. The Flute part (Fl.) starts with a quarter note G4, followed by a dotted quarter note A4, and a triplet of eighth notes (B4, C5, B4). The Percussion part (Perc.) has a triplet of eighth notes (G4, A4, B4) in the first measure, followed by a quarter note G4, and then a series of sixteenth notes and rests. The Alto Xylophone part (Alto Xyl.) plays a rhythmic pattern of quarter notes and eighth notes. The Electric Guitar part (E. Gtr.) features a series of chords and sustained notes. The Electric Bass part (E. Bass) has a rhythmic pattern of quarter notes and eighth notes. The Percussion Organ part (Perc. Organ) plays a series of chords and sustained notes. The Piano 1 part (Piano1) has a complex rhythmic pattern with many sixteenth notes and rests.

156

Fl.

Perc.

Alto Xyl.

E. Gtr.

E. Bass

E. Bass

Perc. Organ

Piano 1

159

Fl.

Harm.

Perc.

Alto Xyl.

E. Bass

E. Bass

Perc. Organ

Piano1

162

Harm.

Perc.

Alto Xyl.

E. Bass

E. Bass

Perc. Organ

Piano1

165

Harm. Perc. Alto Xyl. E. Bass E. Bass Perc. Organ Piano1

168

Harm. Perc. Alto Xyl. E. Bass E. Bass Perc. Organ Piano1

171

Harm. Perc. Alto Xyl. E. Bass E. Bass Perc. Organ Piano1

174

Perc. Alto Xyl. E. Bass E. Bass Perc. Organ Piano1

176

Perc.

Alto Xyl.

E. Bass

E. Bass

Perc. Organ

Piano1

Cline Dion - Le Ballet 2

Flute

♩ = 80,000000

9

16

25

31

40

52

60

68

71

78

87

92

102

110

118

126

131

142

147

♩ = 80,000,000

152

4

3

19

Cline Dion - Le Ballet 2

Percussion

♩ = 80,000000

31

40

53

59

64

69

75

80

85

91

♩ = 80,000000

V.S.

Percussion

97

103

109

115

121

126

134

139

144

149

= 80,000000

157

Percussion

162

168

173

Alto Xylophone

Cline Dion - Le Ballet 2

♩ = 80,000000

V.S.

Alto Xylophone

72

79

86

$\text{♩} = 80,000000$

93

100

107

114

121

131

139

Alto Xylophone

146 $\text{♩} = 80,000000$

153

160

167

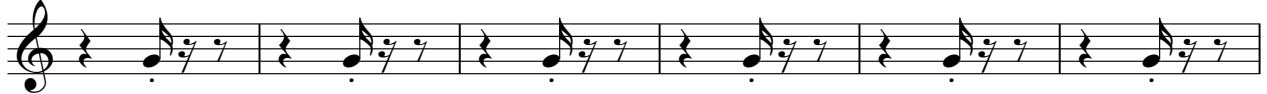

173

Cline Dion - Le Ballet 2

Electric Guitar

♩ = 80,000000

50

57

75

99

119

137

142

147

152

♩ = 80,000000

22

Cline Dion - Le Ballet 2

5-string Electric Bass

♩ = 80,000000

46

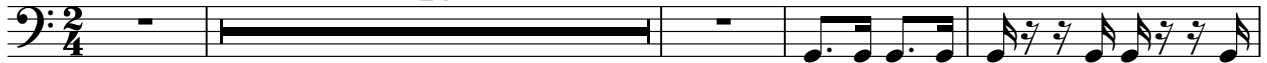

51

55

60

65

70

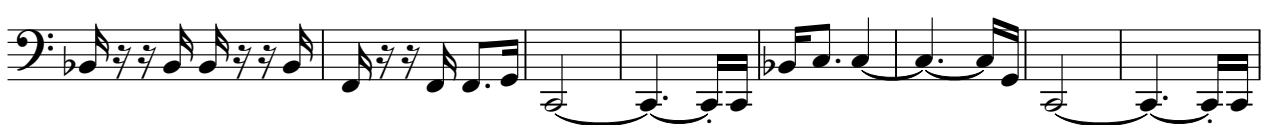

78

83

♩ = 80,000000

88

94

V.S.

100

107

112

117

121

126

137

143

149

156

163

167

172

175

Cline Dion - Le Ballet 2

Fretless Electric Bass

♩ = 80,000000

8

14

20

26

30

34

38

42

48

V.S.

Fretless Electric Bass

Fretless Electric Bass

98

102

106

111

116

120

124

130

135

Fretless Electric Bass

Percussive Organ

Cline Dion - Le Ballet 2

♩ = 80,000,000

41

48

56

66

78

♩ = 80,000,000

90

102

113

120

3

Percussive Organ

130

6

6

140

♩ = 80,000000

150

159

169

Cline Dion - Le Ballet 2

Piano 1

♩ = 80,000000

13 7

26 3

36 3 5

46 6 4 3

55 3 3 6 6

65 3

74 3

81 6 ♩ = 80,000000

90 3

100 3

V.S.

Piano1

108

120

128

135

142

151

156

162

171

176

♩ = 80,000