

♩ = 145,000031

Below the FX 5 part, there is a tempo marking: ♩ = 145,000031.

The bottom section of the score includes:

www.midi.de

www.midi.de  
www.midi.de

4

Perc.

FX 5

7

Perc.

A. Bass

FX 5

♩ = 147,000092

10

Pan.

Alto Sax.

Ten. Sax.

Bari. Sax.

Perc.

E. Gtr.

A. Bass

Syn. Str.

FX 5

Vc.

Solo

She said "I love you boy. I love

12

Pan.

Alto Sax.

Ten. Sax.

Bari. Sax.

Perc.

E. Gtr.

A. Bass

Vc.

Solo

you so."

13

Pan.

Alto Sax.

Ten. Sax.

Bari. Sax.

Perc.

E. Gtr.

A. Bass

FX 5

Vc.

Solo

Shesaid "I love youba byOh oh oh oh

15

Pan.

Alto Sax.

Ten. Sax.

Bari. Sax.

Perc.

E. Gtr.

A. Bass

FX 5

Vc.

Solo

oh oh

16

Pan.

Alto Sax.

Ten. Sax.

Bari. Sax.

Perc.

E. Gtr.

A. Bass

FX 5

Vc.

Solo

oh

17

Pan.

Alto Sax.

Ten. Sax.

Bari. Sax.

Perc.

E. Gtr.

A. Bass

FX 5

Vc.

Solo

18

Pan.

Alto Sax.

Ten. Sax.

Bari. Sax.

Perc.

E. Gtr.

A. Bass

FX 5

Vc.

Solo

oh."

19 ♩ = 148,000153

Pan.

Alto Sax.

Ten. Sax.

Bari. Sax.

Perc.

E. Gtr.

A. Bass

FX 5

Vc.

Solo

She said "I love you More than words

20

Pan.

Alto Sax.

Ten. Sax.

Bari. Sax.

Perc.

E. Gtr.

A. Bass

Vc.

Solo

can say."

21 ♩ = 147,000092

Pan.

Alto Sax.

Ten. Sax.

Bari. Sax.

Perc.

E. Gtr.

A. Bass

FX 5

Vc.

Solo

Shesaid "Ilove you ba"

23

Pan.

Alto Sax.

Ten. Sax.

Bari. Sax.

Perc.

E. Gtr.

A. Bass

FX 5

Vc.

Solo

by"

25

Pan.

Alto Sax.

Ten. Sax.

Bari. Sax.

Perc.

E. Gtr.

A. Bass

FX 5

Vc.

Solo

27

Pan.

Alto Sax.

Ten. Sax.

Bari. Sax.

Perc.

E. Gtr.

A. Bass

FX 5

Vc.

Solo

30

Pan.

Alto Sax.

Ten. Sax.

Bari. Sax.

Perc.

E. Gtr.

A. Bass

Vc.

Solo

So I said

33

Pan.

Alto Sax.

Ten. Sax.

Bari. Sax.

Perc.

E. Gtr.

A. Bass

Vc.

Solo

"What's sayin' girl? It can't be right. How can you be in

36

Pan.

Alto Sax.

Ten. Sax.

Bari. Sax.

Perc.

E. Gtr.

A. Bass

Vc.

Solo

love withme?

Weon ly just met

to night"

39

Pan.

Alto Sax.

Ten. Sax.

Bari. Sax.

Perc.

E. Gtr.

A. Bass

Vc.

Solo

Soshe said

"But boy I

42

Pan.

Alto Sax.

Ten. Sax.

Bari. Sax.

Perc.

E. Gtr.

A. Bass

Vc.

Solo

lovedyou from the start. When I first heard 'Love goes down'

45

Pan.

Alto Sax.

Ten. Sax.

Bari. Sax.

Perc.

E. Gtr.

A. Bass

Orch. Hit

Vc.

Solo

Something started Burning in my heart."

47

Pan.

Alto Sax.

Ten. Sax.

Bari. Sax.

Perc.

E. Gtr.

A. Bass

Vc.

Solo

I said "Stop this crazy

49

Pan.

Alto Sax.

Ten. Sax.

Bari. Sax.

Perc.

E. Gtr.

A. Bass

Vc.

Solo

talk

51

Pan.

Alto Sax.

Ten. Sax.

Bari. Sax.

Perc.

E. Gtr.

A. Bass

Vc.

Vc.

Solo

Andeave right now And close thedoor."

53

Pan.

Alto Sax.

Ten. Sax.

Bari. Sax.

Perc.

E. Gtr.

A. Bass

Vc.

Vc.

55

Pan.

Alto Sax.

Ten. Sax.

Bari. Sax.

Perc.

E. Gtr.

A. Bass

Orch. Hit

Vc.

Solo

She said "I love you boy. I love you so."

57

Pan.

Alto Sax.

Ten. Sax.

Bari. Sax.

Perc.

E. Gtr.

A. Bass

Orch. Hit

FX 5

Vc.

Solo

Shsaid "I love youba by Oh oh oh oh

59

Pan.

Alto Sax.

Ten. Sax.

Bari. Sax.

Perc.

E. Gtr.

A. Bass

Orch. Hit

FX 5

Vc.

Solo

oh oh

61

Pan.

Alto Sax.

Ten. Sax.

Bari. Sax.

Perc.

E. Gtr.

A. Bass

Orch. Hit

FX 5

Vc.

Solo

oh

oh."

63

Pan.

Alto Sax.

Ten. Sax.

Bari. Sax.

Perc.

E. Gtr.

A. Bass

Orch. Hit

Vc.

Solo

She said "I love you More than words

64

Pan.

Alto Sax.

Ten. Sax.

Bari. Sax.

Perc.

E. Gtr.

A. Bass

Orch. Hit

Vc.

Solo

can say."

65

Pan.

Alto Sax.

Ten. Sax.

Bari. Sax.

Perc.

E. Gtr.

A. Bass

Orch. Hit

FX 5

Vc.

Solo

Shesaid "I love you ba

67

Pan.

Alto Sax.

Ten. Sax.

Bari. Sax.

Perc.

E. Gtr.

A. Bass

Orch. Hit

FX 5

Vc.

Solo

by"

68

Pan.

Alto Sax.

Ten. Sax.

Bari. Sax.

Perc.

E. Gtr.

A. Bass

Orch. Hit

FX 5

Vc.

Solo

Yes she did

70

Pan.

Alto Sax.

Ten. Sax.

Bari. Sax.

Perc.

E. Gtr.

A. Bass

Orch. Hit

FX 5

Vc.

Solo

Snow'm up in thœurts

72

Pan.

Alto Sax.

Ten. Sax.

Bari. Sax.

Perc.

E. Gtr.

A. Bass

Vc.

Solo

Pleadngmycase in a wit nessbox Telingthejudge andthe ju

74

Pan.

Alto Sax.

Ten. Sax.

Bari. Sax.

Perc.

E. Gtr.

A. Bass

Vc.

Solo

ry The same thing that I said in the ops. On the day that I got ar rest ed

76

Pan.

Alto Sax.

Ten. Sax.

Bari. Sax.

Perc.

E. Gtr.

A. Bass

Vc.

Solo

I'm innocent I protest ed. Shustfeels rejec ted Hadher

78

Pan.

Alto Sax.

Ten. Sax.

Bari. Sax.

Perc.

E. Gtr.

A. Bass

Vc.

Solo

hearbroken by Someone's ob sessed with 'Castles'ound of mymu sic

80

Pan.

Alto Sax.

Ten. Sax.

Bari. Sax.

Perc.

E. Gtr.

A. Bass

Vc.

Solo

Who's a fan of my music. That's why I go to the store to buy it

82

Pan.

Alto Sax.

Ten. Sax.

Bari. Sax.

Perc.

E. Gtr.

A. Bass

Vc.

Solo

'Cause he's separate from the music And saying all this in the stand

84

Pan.

Alto Sax.

Ten. Sax.

Bari. Sax.

Perc.

E. Gtr.

A. Bass

Orch. Hit

Vc.

Solo

While my girl cries fears in the galle ry. This hagot bigger than I ever could planned

86

Pan.

Alto Sax.

Ten. Sax.

Bari. Sax.

Perc.

E. Gtr.

A. Bass

Vc.

Solo

Likha ang bytheZu tonVal e rie So the ju rydon look like byngit

88

Pan.

Alto Sax.

Ten. Sax.

Bari. Sax.

Perc.

E. Gtr.

A. Bass

Vc.

Solo

And he's making me nervous Arms crossed and I'd like to try it.

90

Pan.

Alto Sax.

Ten. Sax.

Bari. Sax.

Perc.

E. Gtr.

A. Bass

Vc.

Solo

Thejes fixed ornlikermurderous. Theyamlock meup

Thejes fixed ornlikermurderous.

Theyamlock meup

92

Pan.

Alto Sax.

Ten. Sax.

Bari. Sax.

Perc.

E. Gtr.

A. Bass

Vc.

Solo

And throw away the key. They amasend me down

94

Pan.

Alto Sax.

Ten. Sax.

Bari. Sax.

Perc.

E. Gtr.

A. Bass

Vc.

Solo

Enough told them she..

96

99

101

Pan.

Alto Sax.

Ten. Sax.

Bari. Sax.

Perc.

E. Gtr.

A. Bass

Vc.

Solo

She said "I love you boy. I love

102

Pan.

Alto Sax.

Ten. Sax.

Bari. Sax.

Perc.

E. Gtr.

A. Bass

Vc.

Solo

you so."

103

Pan.

Alto Sax.

Ten. Sax.

Bari. Sax.

Perc.

E. Gtr.

A. Bass

FX 5

Vc.

Solo

Shesaid "I love you ba by Oh oh oh oh

105

Pan.

Alto Sax.

Ten. Sax.

Bari. Sax.

Perc.

E. Gtr.

A. Bass

Orch. Hit

FX 5

Vc.

Solo

oh oh." Yes

107

Pan.

Alto Sax.

Ten. Sax.

Bari. Sax.

Perc.

E. Gtr.

A. Bass

Orch. Hit

FX 5

Vc.

Solo

she did.

109

Pan.

Alto Sax.

Ten. Sax.

Bari. Sax.

Perc.

E. Gtr.

A. Bass

Orch. Hit

FX 5

Vc.

Solo

Shesaid "I loveyouMorthawords cansay."

111

Pan.

Alto Sax.

Ten. Sax.

Bari. Sax.

Perc.

E. Gtr.

A. Bass

Orch. Hit

FX 5

Vc.

Solo

Shesaid "I love you ba"

113

Pan.

Alto Sax.

Ten. Sax.

Bari. Sax.

Perc.

E. Gtr.

A. Bass

Orch. Hit

FX 5

Vc.

Solo

by"

So I

115

Pan.

Alto Sax.

Ten. Sax.

Bari. Sax.

Perc.

E. Gtr.

A. Bass

Orch. Hit

FX 5

Vc.

Solo

saɪt Then why the hell You got ta treat me this way?

117

Pan.

Alto Sax.

Ten. Sax.

Bari. Sax.

Perc.

E. Gtr.

A. Bass

FX 5

Vc.

Solo

You don't know what love is. You

120

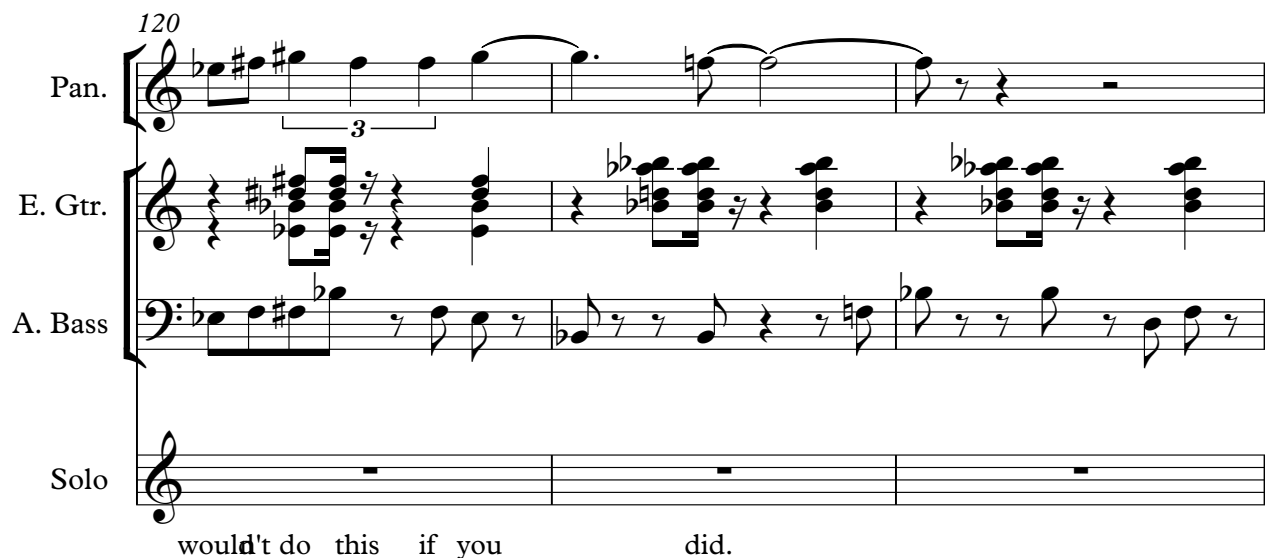

Pan.

E. Gtr.

A. Bass

Solo

would't do this if you did.

123

Pan.

Perc.

E. Gtr.

A. Bass

Vc.

Solo

Oh no no no mmm."

125

Pan. Perc. E. Gtr. A. Bass Vc.

127

Pan. Perc. E. Gtr. A. Bass Vc.

# Panpipes

♩ = 145,000031      ♩ = 147,000092

**10**

14      ♩ = 148,000153

20      ♩ = 147,000092

26      **3**

33

37

42

46

51

56

Panpipes

102

107

112

117

122

125

# Alto Saxophone

♩ = 145,000031 **9** ♩ = 147,000092

12

15

18 ♩ = 148,000153

20 ♩ = 147,000092

23

26 **2**

31

www.midi.de  
www.midi.de

Alto Saxophone

39

47

54

61

70

79

87

95

5

102

105

111

116

Tenor Saxophone

39

48

55

59

63

67

71

80

89

100

# Baritone Saxophone

♩ = 145,000031      ♩ = 147,000092

**10**

14

18

♩ = 148,000153      ♩ = 147,000092

22

26

**2**

34

40

Baritone Saxophone

109

113

116

# Percussion

♩ = 145,000031

www.midi.de  
www.midi.de

V.S.

Percussion

43

47

51

55

59

63

67

71

75

79

83

87

91

95

99

103

108

113

116

4

124 ♩ = 126,000130

Percussion **6**

**6** **3**

126

**6** **6** **6** **6**

127

**6** **3** **3** **6** **3**

Electric Guitar

♩ = 145,000031      ♩ = 147,000092

10

13

15

17

19      ♩ = 148,000153      ♩ = 147,000092

22

27

31

35

39

43

47

51

54

57

60

63

66

69

72

75

79

82

85

88

91

94

97

2

101

104

108

113

117

121

♩ = 126,000130

124

# Acoustic Bass

♩ = 145,000031

6

10

♩ = 147,000092

14

17

♩ = 148,000153

20

♩ = 147,000092

24

29

34

38

42

www.midi.de  
www.midi.de

V.S.

46

50

54

58

62

66

70

74

78

82

86

90

94

98

102

106

110

114

118

122

V.S.

4

Acoustic Bass

126

127

# Synth Strings

www.midi.de  
www.midi.de

# Orchestra Hit

$\text{♩} = 145,000031$        $\text{♩} = 147,000092$        $\text{♩} = 148,000153$        $\text{♩} = 147,000092$

**10**      **8**      **2**      **24**

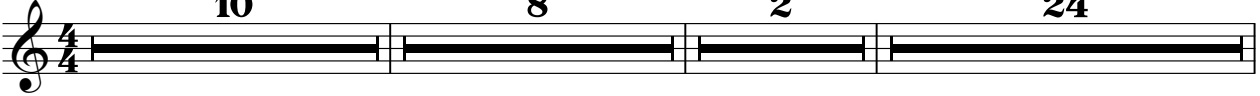

45      **9**

57

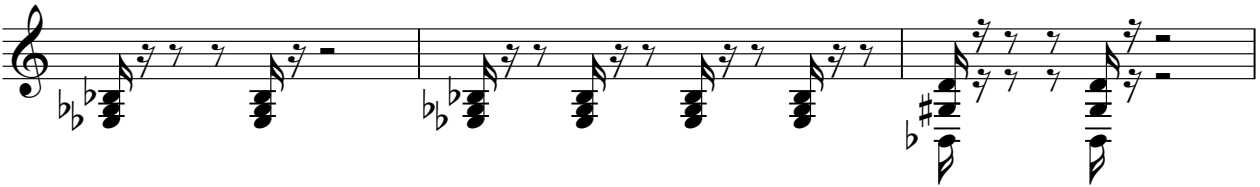

60

64

67

71      **13**

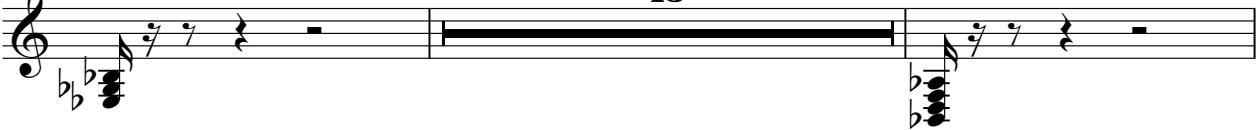

86      **10**      **8**

$\text{♭}$  www.midi.de  
 $\text{♭}$  www.midi.de

FX 5 (Brightness)

♩ = 145,000031

2

6

3

9

♩ = 147,000092

3

16

♩ = 148,000153

♩ = 147,000092

23

30

58

3

67

31

103

109

114

♩ = 126,000130

6

6

www.midi.de  
www.midi.de

Violoncello

♩ = 145,000031 **9** ♩ = 147,000092

12

15

18 ♩ = 148,000153

21 ♩ = 147,000092

24

27 **2**

35

43

49

www.midi.de  
www.midi.de

Violoncello

Violoncello

100

103

109

115

# Violoncello

♪ = 145,000031    ♪ = 147,000092    ♪ = 148,000153    ♪ = 147,000092

**10**                      **8**                      **2**                      **31**

53

**69**                      ♪ = 126,000130

125

www.midi.de  
www.midi.de

Solo

♩ = 145,000031    ♩ = 147,000092

**10**

www.midi.de    ~~Said by~~ "love you."    ~~Said by~~ oh ohoh oh oh

16    ♩ = 148,000153    ♩ = 147,000092

oh oh."    ~~Said by~~ "hands say."    ~~Said by~~

23

by"    **3**    **2**    So said

33

"What girl it can't light.    How low with?    Why not night"    So said

41

"Boy loved to start.    When heard 'Log down'    Something in heart."    So said

48

**2**    **3**

thisazy talk    ~~And~~ how    ~~And~~ the ~~Said by~~ "love you."    ~~Said by~~ oh

58

ohohoh oh oh    oh oh."    ~~Said by~~ "hands say."

65

~~Said by~~    by"    Yes said    ~~Said by~~ "hands say."

72

Plays in sex    ~~Things~~ ~~Things~~ ~~Things~~.    ~~Oh~~ ~~Just~~ ~~I~~ ~~in~~ ~~used~~.    ~~Start~~ ~~ed~~ ~~Had~~ ~~each~~ ~~with~~

79

'Can't see music    What can't see.    The ~~guitar~~ ~~is~~ ~~the~~ ~~best~~ ~~of~~ ~~all~~ ~~music~~    ~~Any~~ ~~one~~ ~~and~~    ~~Why~~ ~~it~~ ~~is~~ ~~so~~ ~~good~~.    ~~The~~ ~~guitar~~ ~~is~~ ~~the~~ ~~best~~ ~~of~~ ~~all~~ ~~music~~

www.midi.de

86

Is that what they're saying? Are they saying that? They're saying that. They're saying that.

93

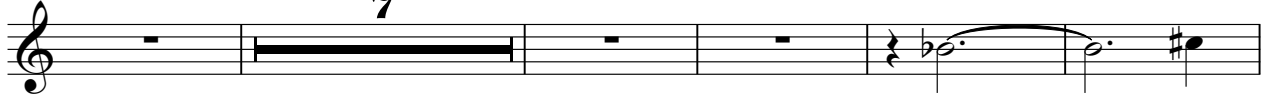

That's what they're saying. They're saying that. They're saying that. They're saying that.

105

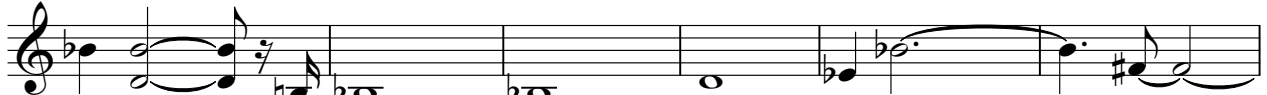

oh oh." Yes shid. She's saying that. She's saying that.

111

She's saying that. She's saying that. She's saying that. She's saying that.

118

know what is. You would do this for me. Oh no. mmm."

♩ = 126,000130