

# Clint Eastwood - Gorillaz

♩ = 88,000023

Percussion

Fretless Electric Bass

Electric Piano

4

Perc.

E. Bass

E. Piano

7

Perc.

E. Bass

E. Piano

Copyright © 2001 by Alexey

10  $\text{♩} = 88,000023$

Perc.

E. Bass

E. Piano

Vln.  $\text{♩} = 88,000023$

12

C. A.

Perc.

E. Bass

E. Piano

Vln.

14

C. A.  
Perc.  
E. Bass  
E. Piano  
Syn. Str.  
Vln.

16

C. A.  
Perc.  
E. Bass  
E. Piano  
Syn. Str.  
Vln.

18

C. A.  
Perc.  
E. Bass  
E. Piano  
Syn. Str.  
Vln.

20

Perc.  
E. Bass  
E. Piano  
Syn. Str.  
Vln.

22

C. A.  
Perc.  
E. Bass  
E. Piano  
Vln.

24

C. A.  
Perc.  
E. Bass  
E. Piano  
Vln.

26

C. A.  
Perc.  
E. Bass  
E. Piano  
Syn. Str.  
Vln.

27

Perc.  
E. Bass  
E. Piano  
Syn. Str.  
Vln.

28

Perc.

E. Bass

E. Piano

Syn. Str.

Vln.

30

Perc.

E. Bass

E. Piano

Syn. Str.

Vln.

32

C. A.

Perc.

E. Bass

E. Piano

Syn. Str.

Vln.

34

C. A.

Perc.

E. Bass

E. Piano

37

Perc.

E. Bass

E. Piano

39

Perc. 

E. Bass 

E. Piano 

41

Perc. 

E. Bass 

E. Piano 

43

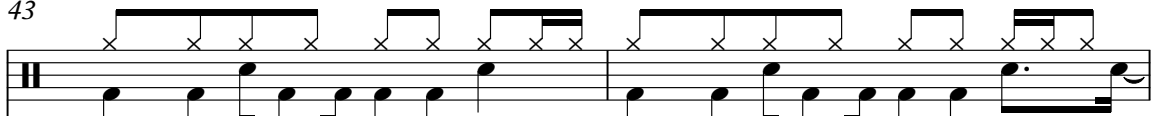
Perc. 

E. Bass 

45

Perc. 

E. Bass 

Cor Anglais

Clint Eastwood - Gorillaz

♩ = 88,000023      ♩ = 88,000023

10      2      2

17

3      2

25

6

33

12

Copyright © 2001 by Alexey

# Clint Eastwood - Gorillaz

## Percussion

♩ = 88,000023

5

8

11 ♩ = 88,000023

14

17

20

23

26

29

Copyright © 2001 by Alexey

V.S.

2

Percussion

32

35

38

41

44

Fretless Electric Bass

Clint Eastwood - Gorillaz

♩ = 88,000023

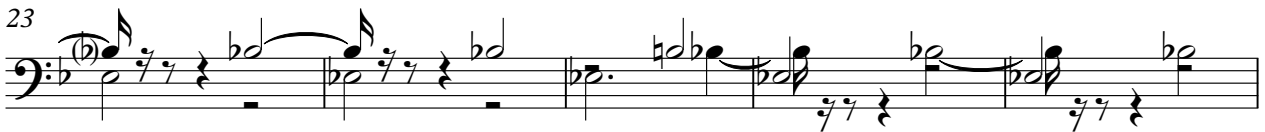

Copyright © 2001 by Alexey

Electric Piano

Clint Eastwood - Gorillaz

♩ = 88,000023

5

9

♩ = 88,000023

13

17

21

25

29

V.S.

33

37

40

5

Synth Strings

Clint Eastwood - Gorillaz

♩ = 88,000023      ♩ = 88,000023

**10**      **3**

16

20

**4**

27

31

**14**

Copyright © 2001 by Alexey

Clint Eastwood - Gorillaz

Violin

♩ = 88,000023

9

12

14

16

19

22

25

27

29

32

13

Copyright © 2001 by Alexey