

Clouseau - Daar Gaat Ze 1

♩ = 85,000282

ENGL. HORN

DRUMS

ACOU BASS

A.PIANO 1

♩ = 85,000282

3

MELODY

ENGL. HORN

DRUMS

STEEL GTR

ACOU BASS

A.PIANO 1

5

MELODY

ENGL.HORN

DRUMS

STEEL GTR

ACOU BASS

7

MELODY

ENGL.HORN

DRUMS

STEEL GTR

ACOU BASS

9

MELODY

ENGL.HORN

DRUMS

STEEL GTR

ACOU BASS

11

MELODY

ENGL.HORN

DRUMS

STEEL GTR

ACOU BASS

13

MELODY
ENGL.HORN
DRUMS
STEEL GTR
ACOU BASS

15

MELODY
ENGL.HORN
DRUMS
STEEL GTR
ACOU BASS

17

MELODY

ENGL.HORN

DRUMS

STEEL GTR

ACOU BASS

19

MELODY

ENGL.HORN

DRUMS

STEEL GTR

ACOU BASS

21

MELODY

ENGL.HORN

DRUMS

STEEL GTR

DISTORTION

ACOUBASS

23

MELODY

ENGL.HORN

DRUMS

STEEL GTR

DISTORTION

ACOUBASS

A.PIANO 1

25

MELODY

ENGL.HORN

DRUMS

STEEL GTR

DISTORTION

ACOUBASS

A.PIANO 1

27

MELODY

ENGL.HORN

DRUMS

STEEL GTR

DISTORTION

ACOUBASS

A.PIANO 1

29

MELODY

ENGL.HORN

DRUMS

STEEL GTR

DISTORTION

ACOUBASS

31

MELODY

ENGL.HORN

DRUMS

STEEL GTR

DISTORTION

ACOUBASS

33

MELODY

ENGL.HORN

DRUMS

STEEL GTR

DISTORTION

ACOUBASS

35

MELODY

ENGL.HORN

DRUMS

STEEL GTR

DISTORTION

ACOU BASS

37

MELODY

ENGL.HORN

DRUMS

STEEL GTR

DISTORTION

ACOU BASS

39

MELODY

ENGL.HORN

DRUMS

STEEL GTR

DISTORTION

ACOUBASS

41

MELODY

ENGL.HORN

DRUMS

STEEL GTR

DISTORTION

ACOUBASS

43

MELODY

ENGL.HORN

DRUMS

STEEL GTR

DISTORTION

ACOUBASS

45

MELODY

ENGL.HORN

DRUMS

STEEL GTR

ACOUBASS

47

MELODY

ENGL.HORN

DRUMS

STEEL GTR

DISTORTION

ACOUBASS

A.PIANO 1

49

MELODY

ENGL.HORN

DRUMS

STEEL GTR

DISTORTION

ACOUBASS

A.PIANO 1

51

MELODY

ENGL.HORN

DRUMS

STEEL GTR

DISTORTION

ACOUBASS

A.PIANO 1

53

MELODY

ENGL.HORN

DRUMS

STEEL GTR

DISTORTION
T
A
B 3

NYLON GTR

ACOU BASS

A.PIANO 1

55

ENGL.HORN

DRUMS

STEEL GTR

NYLON GTR

ACOU BASS

57

MELODY

ENGL.HORN

DRUMS

STEEL GTR

NYLON GTR

ACOU BASS

SLOWSTRING

59

MELODY

ENGL.HORN

DRUMS

STEEL GTR

ACOU BASS

SLOWSTRING

61

MELODY

ENGL.HORN

DRUMS

STEEL GTR

ACOU BASS

SLOWSTRING

63

MELODY

ENGL.HORN

DRUMS

STEEL GTR

ACOU BASS

SLOWSTRING

65

MELODY

ENGL.HORN

DRUMS

STEEL GTR

ACOU BASS

SLOWSTRING

67

MELODY

ENGL.HORN

DRUMS

STEEL GTR

DISTORTION

ACOU BASS

69

MELODY

ENGL.HORN

DRUMS

STEEL GTR

DISTORTION

ACOUBASS

A.PIANO 1

Detailed description of the musical score for page 20, measures 69 and 70:

71

MELODY

ENGL.HORN

DRUMS

STEEL GTR

DISTORTION

ACOUBASS

A.PIANO 1

TAB
A
B

1 1 1 1 0 1
4

73

MELODY

ENGL.HORN

DRUMS

STEEL GTR

DISTORTION

ACOUBASS

A.PIANO 1

75

MELODY

ENGL.HORN

DRUMS

STEEL GTR

DISTORTION

ACOUBASS

77

ENGL.HORN

DRUMS

STEEL GTR

DISTORTION

ACOU BASS

79

MELODY

ENGL.HORN

DRUMS

STEEL GTR

DISTORTION

ACOU BASS

SLOWSTRING

81

ENGL.HORN

DRUMS

STEEL GTR

DISTORTION

ACOUBASS

SLOWSTRING

83

ENGL.HORN

DRUMS

STEEL GTR

DISTORTION

ACOUBASS

85

ENGL.HORN

DRUMS

STEEL GTR

DISTORTION

ACOUBASS

87

ENGL.HORN

DRUMS

STEEL GTR

DISTORTION

ACOUBASS

89

ENGL.HORN

DRUMS

STEEL GTR

DISTORTION

ACOUBASS

91

ENGL.HORN

DRUMS

STEEL GTR

DISTORTION

ACOUBASS

93

ENGL.HORN

DRUMS

STEEL GTR

DISTORTION

ACOUBASS

95

ENGL.HORN

DRUMS

STEEL GTR

DISTORTION

ACOUBASS

97

ENGL.HORN

DRUMS

STEEL GTR

DISTORTION

ACOUBASS

98

ENGL.HORN

DRUMS

STEEL GTR

DISTORTION

ACOUBASS

Clouseau - Daar Gaat Ze 1

MELODY

♩ = 85,000282

3

8

13

18

22

27

33

38

43

47

V.S.

2

MELODY

52

4

60

65

70

75

2

79

19

ENGL.HORN

Clouseau - Daar Gaat Ze 1

♩ = 85,000282

8

15

22

28

34

41

48

54

61

V.S.

2

ENGL.HORN

68

74

80

87

93

Clouseau - Daar Gaat Ze 1

DRUMS

♩ = 85,000282

4

6

8

10

12

14

16

18

20

V.S.

DRUMS

22

24

26

28

30

32

34

36

38

40

DRUMS

V.S.

DRUMS

DRUMS

82

84

86

88

90

92

94

96

98

Clouseau - Daar Gaat Ze 1

STEEL GTR

♩ = 85,000282

2

7

12

17

21

25

29

34

38

43

V.S.

STEEL GTR

47

51

56

60

65

69

73

77

81

85

STEEL GTR

3

89

93

96

Clouseau - Daar Gaat Ze 1

DISTORTION

♩ = 85,000282

21

Tablature system 1 (measures 21-25):

- Staff: E, B, G, D, A, A
- Measure 22: 1 4 1
- Measure 23: (empty)
- Measure 24: (empty)
- Measure 25: 1 1 4

26

Tablature system 2 (measures 26-29):

- Staff: T, A, B
- Measure 26: 1 1 0 1 3 3 3 1 3
- Measure 27: 1 1 1 1 1 1 1 1 1
- Measure 28: (empty)
- Measure 29: (empty)

30

Tablature system 3 (measures 30-31):

- Staff: T, A, B
- Measure 30: 3 3 3 0 0 0 0 0
- Measure 31: 1 1 1 1 1 1 1 1 1

32

Tablature system 4 (measures 32-33):

- Staff: T, A, B
- Measure 32: 1 1 1 1 1 1 1 1 1
- Measure 33: 1 1 1 1 1 1 1 1 1

34

Tablature system 5 (measures 34-35):

- Staff: T, A, B
- Measure 34: 3 3 3 0 0 0 0 0
- Measure 35: 1 1 1 1 1 1 1 1 1

36

Tablature system 6 (measures 36-37):

- Staff: T, A, B
- Measure 36: 1 1 1 1 1 1 1 1 1
- Measure 37: 1 1 1 1 1 1 1 1 1

38

Tablature system 7 (measures 38-39):

- Staff: T, A, B
- Measure 38: 1 1 1 3 3 3 3 3
- Measure 39: 6 6 6 6 6 6 6 6

40

Tablature system 8 (measures 40-41):

- Staff: T, A, B
- Measure 40: 1 1 1 1 1 1 1 1
- Measure 41: 1 1 1 1 1 1 1 1

42

Tablature system 9 (measures 42-43):

- Staff: T, A, B
- Measure 42: 1 1 1 3 3 3 3 3
- Measure 43: 6 6 6 6 6 6 6 6

44

Tablature system 10 (measures 44-45):

- Staff: T, A, B
- Measure 44: 1 1 1 1 1 1 1 1

2

2 47

DISTORTION

T							
A							
B		1 1		1 1	1 1	0 1	3 3 1 3
		4		4			

54

14

T	-----						
A	-----						
B		1 1		1 1	1 1	1 1	0 1
		4		4			

73

T							
A			3	3 0 0	1	3	3 3 3
B	3	3 3	1 3	3	0 0	1	

80

T							
A		0 0		3	3	3 0 0	3 3 3
B	3		1	3	3	1	3

88

T							
A		0 0		3	3	3 0 0	
B	3		1	3	3	1	

94

T							
A	3	3 3 3	3 0 0	1	3		
B							

Clouseau - Daar Gaat Ze 1

ACOU BASS

♩ = 85,000282

V.S.

33

36

39

42

45

49

53

56

59

62

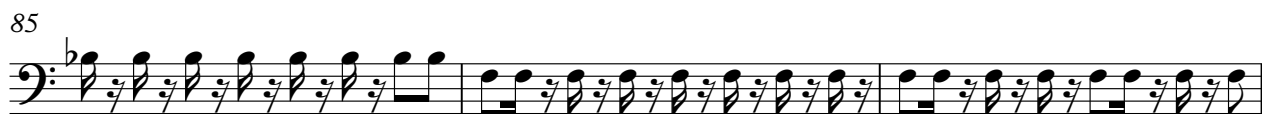

SLOWSTRING

Clouseau - Daar Gaat Ze 1

♩ = 85,000282

57

62

13

79

17

A.PIANO 1

Clouseau - Daar Gaat Ze 1

♩ = 85,000282

19

25

19

49

15

69

73

25