

Clouseau - Daar Gaat Ze 2

♩ = 85,000046

DRUMS

E.GUITAR

BASS

HORN

DaarGaatZe

♩ = 85,000046

4

DRUMS

E.GUITAR

MELODY

BASS

HORN

2

6

DRUMS

E.GUITAR

MELODY

BASS

HORN

8

DRUMS

E.GUITAR

MELODY

BASS

HORN

9 3

DRUMS

E.GUITAR

MELODY

BASS

HORN

10

DRUMS

E.GUITAR

MELODY

BASS

HORN

11

DRUMS

E. GUITAR

MELODY

BASS

HORN

12

DRUMS

E. GUITAR

MELODY

BASS

HORN

14

DRUMS

E.GUITAR

MELODY

BASS

HORN

15

DRUMS

E.GUITAR

MELODY

BASS

HORN

16

DRUMS

E. GUITAR

MELODY

BASS

HORN

18

DRUMS

E. GUITAR

MELODY

BASS

HORN

20

DRUMS

E.GUITAR

MELODY

BASS

HORN

21

DRUMS

E.GUITAR

MELODY

BASS

HORN

22

DRUMS

E. GUITAR

MELODY

BASS

E. GUITAR

HORN

23

DRUMS

MELODY

BASS

E. GUITAR

HORN

DaarGaatZe

24

DRUMS

E.GUITAR

MELODY

BASS

HORN

DaarGaatZe

25

DRUMS

E.GUITAR

MELODY

BASS

E.GUITAR

HORN

DaarGaatZe

26

DRUMS

E.GUITAR

MELODY

BASS

E.GUITAR

HORN

DaarGaatZe

27

DRUMS

E.GUITAR

MELODY

BASS

E.GUITAR

HORN

DaarGaatZe

28

DRUMS

E.GUITAR

BASS

E.GUITAR

HORN

DaarGaatZe

29

DRUMS

E.GUITAR

MELODY

BASS

E.GUITAR

HORN

30

DRUMS

E.GUITAR

MELODY

BASS

E.GUITAR

HORN

31

DRUMS

E.GUITAR

MELODY

BASS

E.GUITAR

HORN

32

DRUMS

E.GUITAR

MELODY

BASS

E.GUITAR

HORN

33

DRUMS

E.GUITAR

MELODY

BASS

E.GUITAR

HORN

34

DRUMS

E.GUITAR

MELODY

BASS

E.GUITAR

HORN

35

DRUMS

E. GUITAR

MELODY

BASS

E. GUITAR

HORN

36

DRUMS

E. GUITAR

MELODY

BASS

E. GUITAR

HORN

37

DRUMS

E. GUITAR

MELODY

BASS

E. GUITAR

HORN

38

DRUMS

E. GUITAR

MELODY

BASS

E. GUITAR

HORN

39

DRUMS

E. GUITAR

MELODY

BASS

E. GUITAR

HORN

40

DRUMS

E. GUITAR

MELODY

BASS

E. GUITAR

HORN

41

DRUMS

E.GUITAR

MELODY

BASS

E.GUITAR

HORN

42

DRUMS

E.GUITAR

MELODY

BASS

E.GUITAR

HORN

43

DRUMS

E. GUITAR

MELODY

BASS

E. GUITAR

HORN

44

DRUMS

E. GUITAR

MELODY

BASS

E. GUITAR

HORN

45

DRUMS

E.GUITAR

MELODY

BASS

HORN

46

DRUMS

E.GUITAR

MELODY

BASS

HORN

49

DRUMS

E.GUITAR

MELODY

BASS

HORN

DaarGaatZe

50

DRUMS

E.GUITAR

MELODY

BASS

E.GUITAR

HORN

DaarGaatZe

51

DRUMS

E.GUITAR

MELODY

BASS

E.GUITAR

HORN

DaarGaatZe

52

DRUMS

E.GUITAR

MELODY

BASS

E.GUITAR

HORN

DaarGaatZe

53

DRUMS

E.GUITAR

MELODY

BASS

E.GUITAR

HORN

DaarGaatZe

54

DRUMS

E.GUITAR

A.GUITAR

BASS

HORN

55

DRUMS

E. GUITAR

A. GUITAR

BASS

HORN

56

DRUMS

E. GUITAR

A. GUITAR

BASS

HORN

57

DRUMS

E.GUITAR

A.GUITAR

BASS

HORN

58

DRUMS

E.GUITAR

MELODY

A.GUITAR

BASS

HORN

STRINGS

59

DRUMS

E.GUITAR

MELODY

BASS

HORN

STRINGS

60

DRUMS

E.GUITAR

MELODY

BASS

HORN

STRINGS

61

DRUMS

E. GUITAR

MELODY

BASS

HORN

STRINGS

62

DRUMS

E. GUITAR

MELODY

BASS

HORN

STRINGS

63

DRUMS

E.GUITAR

MELODY

BASS

HORN

STRINGS

64

DRUMS

E.GUITAR

MELODY

BASS

HORN

STRINGS

65

DRUMS

E. GUITAR

MELODY

BASS

HORN

STRINGS

66

DRUMS

E. GUITAR

MELODY

BASS

HORN

67

DRUMS

E. GUITAR

MELODY

BASS

HORN

68

DRUMS

E. GUITAR

MELODY

BASS

E. GUITAR

HORN

69

DRUMS

BASS

E.GUITAR

HORN

DaarGaatZe

70

DRUMS

E.GUITAR

MELODY

BASS

HORN

DaarGaatZe

71

DRUMS

E.GUITAR

MELODY

BASS

E.GUITAR

HORN

DaarGaatZe

72

DRUMS

E.GUITAR

MELODY

BASS

E.GUITAR

HORN

DaarGaatZe

73

DRUMS

E.GUITAR

MELODY

BASS

E.GUITAR

HORN

DaarGaatZe

74

DRUMS

E.GUITAR

MELODY

BASS

E.GUITAR

HORN

DaarGaatZe

75

DRUMS

E.GUITAR

MELODY

BASS

E.GUITAR

HORN

76

DRUMS

E. GUITAR

MELODY

BASS

E. GUITAR

HORN

77

DRUMS

E. GUITAR

BASS

E. GUITAR

HORN

78

DRUMS

E.GUITAR

BASS

E.GUITAR

HORN

79

DRUMS

E.GUITAR

MELODY

BASS

E.GUITAR

HORN

STRINGS

80

DRUMS

E.GUITAR

MELODY

BASS

E.GUITAR

HORN

STRINGS

81

DRUMS

E.GUITAR

BASS

E.GUITAR

HORN

STRINGS

82

DRUMS

E.GUITAR

BASS

E.GUITAR

HORN

STRINGS

83

DRUMS

E.GUITAR

BASS

E.GUITAR

HORN

84

DRUMS

E.GUITAR

BASS

E.GUITAR

HORN

85

DRUMS

E.GUITAR

BASS

E.GUITAR

HORN

86

DRUMS

E.GUITAR

BASS

E.GUITAR

HORN

87

DRUMS

E.GUITAR

BASS

E.GUITAR

HORN

88

DRUMS

E.GUITAR

BASS

E.GUITAR

HORN

89

DRUMS

E.GUITAR

BASS

E.GUITAR

HORN

90

DRUMS

E. GUITAR

BASS

E. GUITAR

HORN

91

DRUMS

E. GUITAR

BASS

E. GUITAR

HORN

92

DRUMS

E. GUITAR

BASS

E. GUITAR

HORN

93

DRUMS

E. GUITAR

BASS

E. GUITAR

HORN

94

DRUMS

E. GUITAR

BASS

E. GUITAR

HORN

95

DRUMS

E. GUITAR

BASS

E. GUITAR

HORN

48

96

DRUMS

E. GUITAR

BASS

E. GUITAR

HORN

97

DRUMS

E. GUITAR

BASS

E. GUITAR

HORN

98

DRUMS

E.GUITAR

BASS

E.GUITAR

HORN

99

DRUMS

BASS

105

DRUMS

DRUMS

Clouseau - Daar Gaat Ze 2

♩ = 85,000046

V.S.

DRUMS

21

22

23

24

25

26

27

28

29

30

DRUMS

31

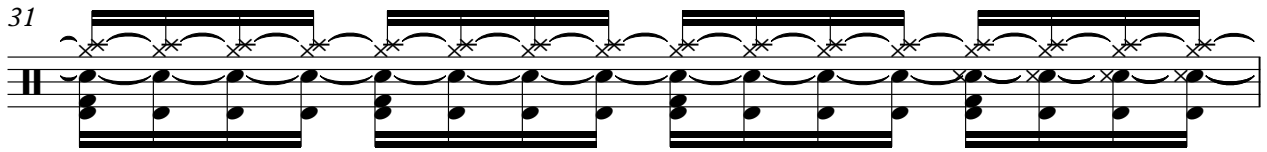

32

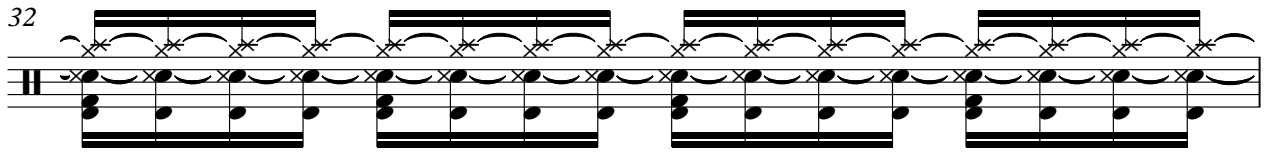

33

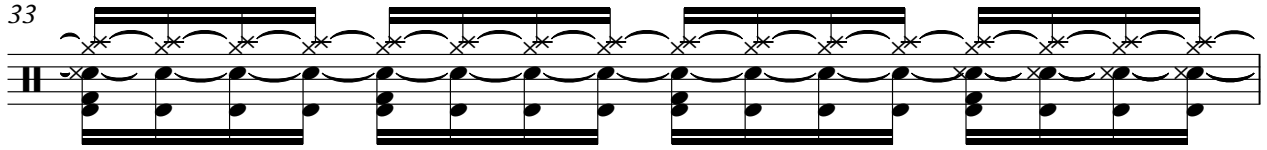

34

35

36

37

38

39

40

V.S.

41

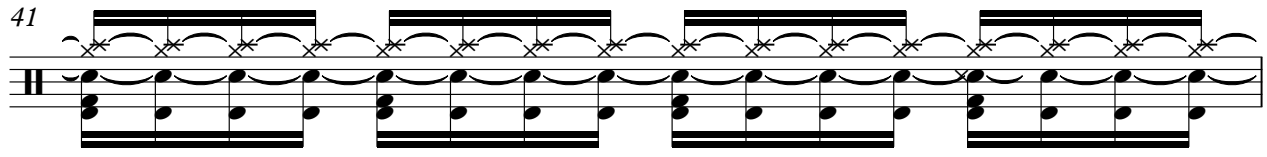

42

43

44

45

46

47

48

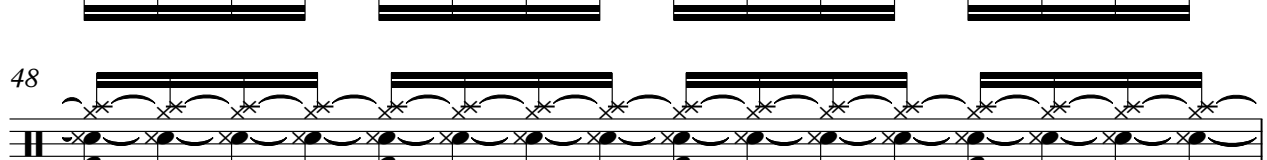

49

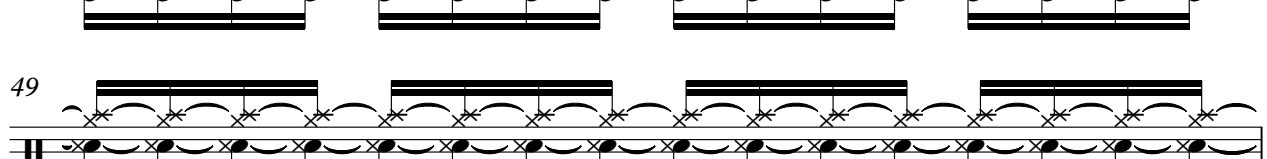

50

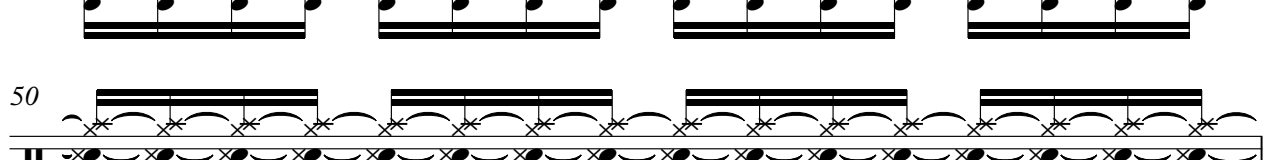

DRUMS

51

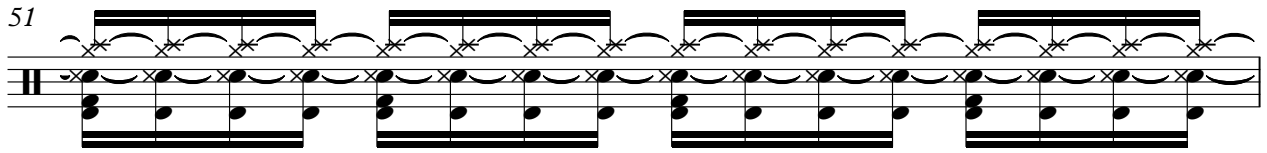

52

53

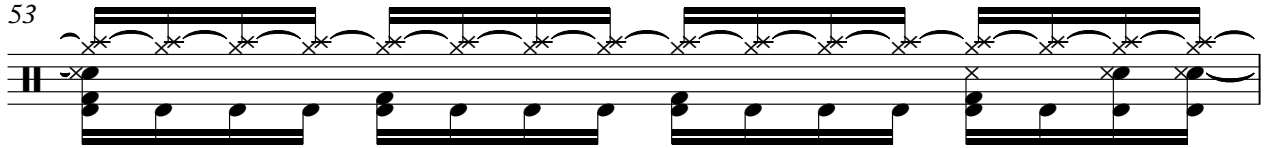

54

55

56

57

58

59

60

V.S.

61

62

63

64

65

66

67

68

69

70

DRUMS

71

72

73

74

75

76

77

78

79

80

V.S.

DRUMS

81

82

83

84

85

86

87

88

89

90

DRUMS

91

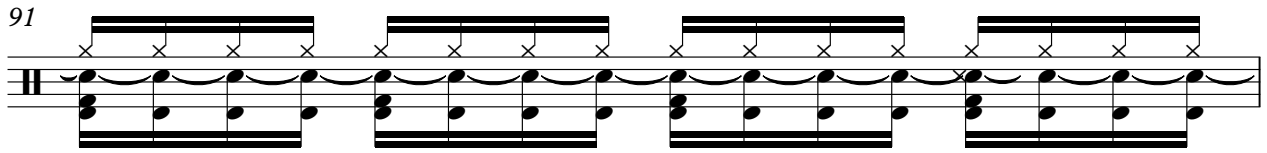

92

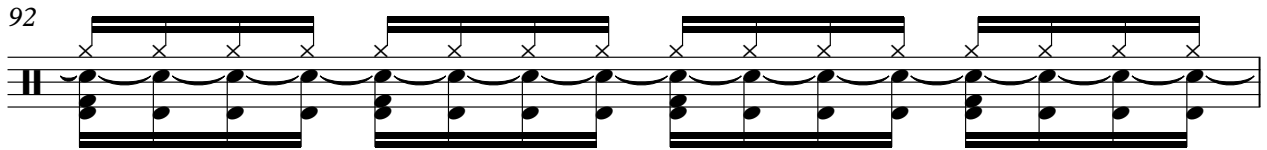

93

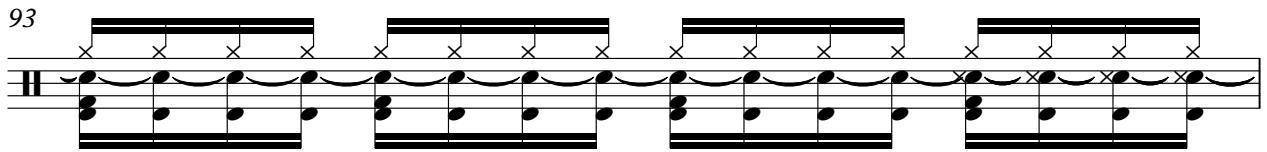

94

95

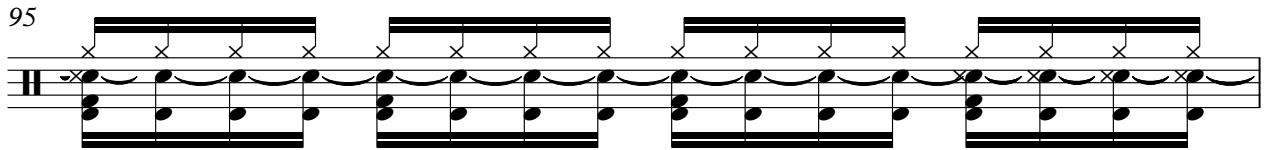

96

97

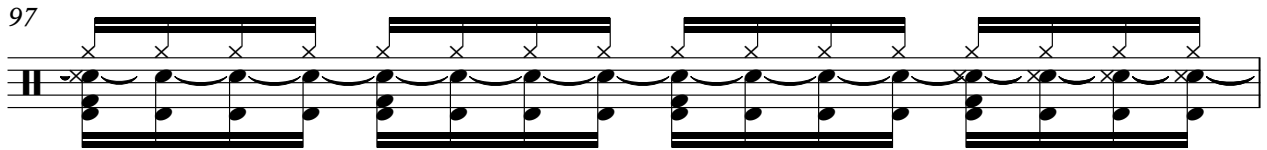

98

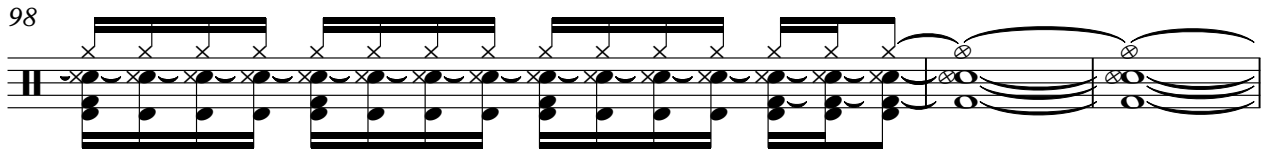

101

106

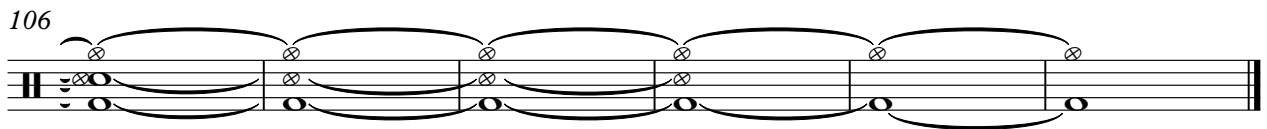

Clouseau - Daar Gaat Ze 2

E.GUITAR

♩ = 85,000046

2

7

12

17

21

25

29

34

38

43

V.S.

E.GUITAR

47

51

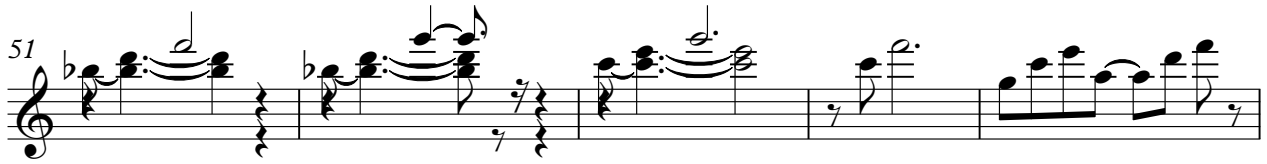

56

60

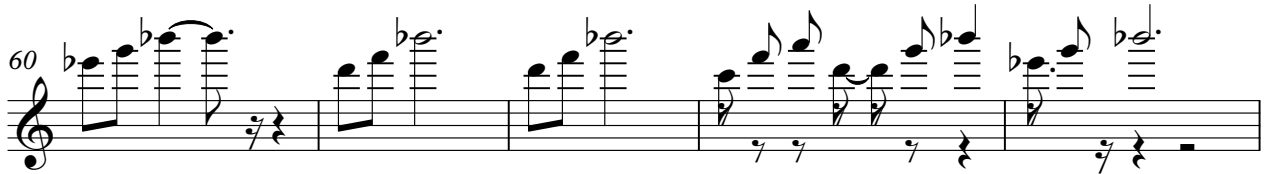

65

69

73

77

82

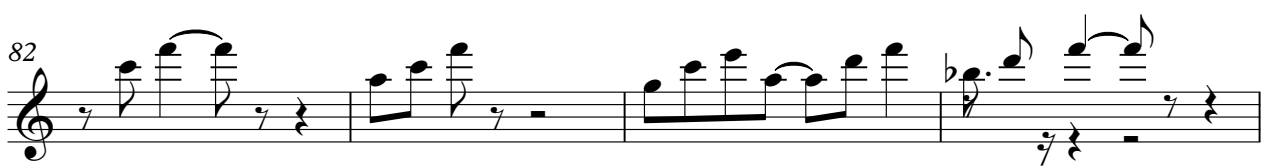

86

E.GUITAR

3

91

96

13

Clouseau - Daar Gaat Ze 2

MELODY

♩ = 85,000046

3

8

14

19

24

29

35

40

45

49

V.S.

MELODY

53

4

61

7

66

7

71

7

76

2

31

Clouseau - Daar Gaat Ze 2

BASS

♩ = 85,000046

V.S.

33

36

39

42

45

49

53

56

59

62

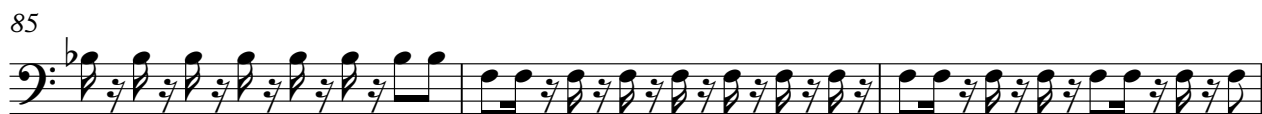

4

BASS

97

99

12

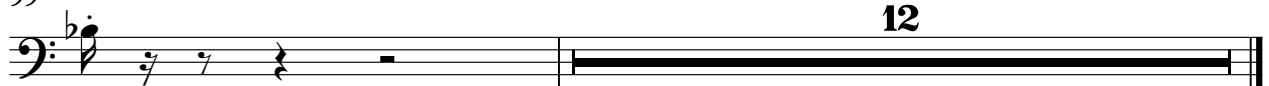

E.GUITAR

Clouseau - Daar Gaat Ze 2

♩ = 85,000046

21

26

30

32

34

36

38

40

42

44

2

2

E.GUITAR

47

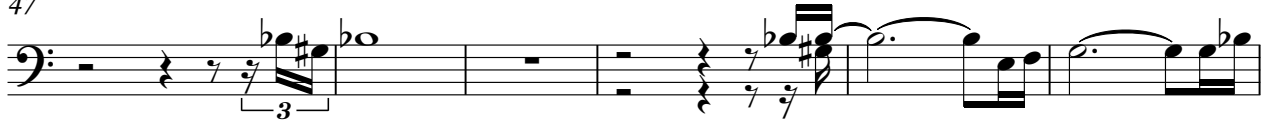

53

72

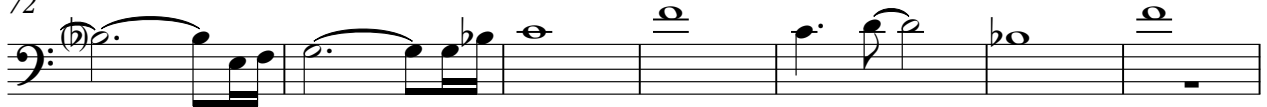

79

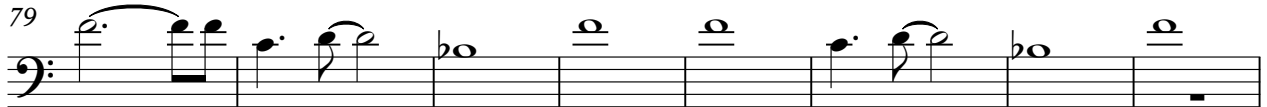

87

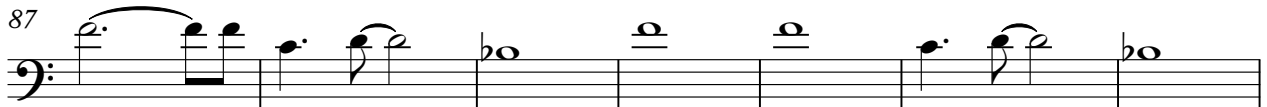

94

HORN

Clouseau - Daar Gaat Ze 2

♩ = 85,000046

8

14

21

27

33

39

46

52

59

V.S.

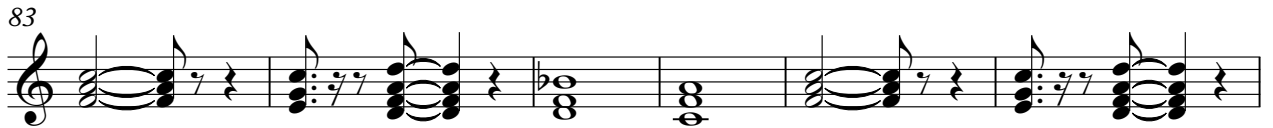

STRINGS

Clouseau - Daar Gaat Ze 2

♩ = 85,000046

57

62

79

