

Clouseau - Laat Me Nu Toch Niet Alleen

♩ = 70,000237

9

DRUMS

STEEL GTR

MELODY

FINGERDBAS

SYN STR 1

10

DRUMS

STEEL GTR

MELODY

FINGERDBAS

SYN STR 1

11

DRUMS

STEEL GTR

MELODY

FINGERDBAS

SYN STR 1

12

DRUMS

STEEL GTR

STEEL GTR

FINGERDBAS

SYN STR 1

13

DRUMS

STEEL GTR

STEEL GTR

MELODY

FINGERDBAS

SYN STR 1

14

DRUMS

STEEL GTR

STEEL GTR

MELODY

FINGERDBAS

SYN STR 1

15

DRUMS

STEEL GTR

STEEL GTR

MELODY

FINGERDBAS

SYN STR 1

16

DRUMS

STEEL GTR

STEEL GTR

MELODY

FINGERDBAS

SYN STR 1

17

DRUMS

STEEL GTR

STEEL GTR

MELODY

FINGERDBAS

SYN STR 1

18

DRUMS

STEEL GTR

STEEL GTR

MELODY

FINGERDBAS

SYN STR 1

19

DRUMS

STEEL GTR

STEEL GTR

MELODY

FINGERDBAS

SYN STR 1

20

DRUMS

STEEL GTR

STEEL GTR

MELODY

FINGERDBAS

SYN STR 1

21

DRUMS

STEEL GTR

STEEL GTR

MELODY

FINGERDBAS

SYN STR 1

22

DRUMS

STEEL GTR

STEEL GTR

MELODY

FINGERDBAS

SYN STR 1

23

DRUMS

STEEL GTR

STEEL GTR

MELODY

FINGERDBAS

SYN STR 1

24

DRUMS

STEEL GTR

STEEL GTR

MELODY

FINGERDBAS

SYN STR 1

25

DRUMS

STEEL GTR

STEEL GTR

MELODY

FINGERDBAS

SYN STR 1

26

DRUMS

STEEL GTR

STEEL GTR

MELODY

FINGERDBAS

SYN STR 1

27

DRUMS

STEEL GTR

STEEL GTR

MELODY

FINGERDBAS

SYN STR 1

28

DRUMS

STEEL GTR

STEEL GTR

MELODY

FINGERDBAS

SYN STR 1

29

DRUMS

STEEL GTR

STEEL GTR

MELODY

FINGERDBAS

SYN STR 1

30

DRUMS

STEEL GTR

STEEL GTR

MELODY

FINGERDBAS

SYN STR 1

31

DRUMS

STEEL GTR

STEEL GTR

MELODY

FINGERDBAS

SYN STR 1

32

DRUMS

STEEL GTR

STEEL GTR

MELODY

FINGERDBAS

SYN STR 1

33

DRUMS

STEEL GTR

STEEL GTR

MELODY

FINGERDBAS

SYN STR 1

34

DRUMS

STEEL GTR

STEEL GTR

MELODY

FINGERDBAS

SYN STR 1

35

DRUMS

STEEL GTR

STEEL GTR

MELODY

FINGERDBAS

SYN STR 1

36

DRUMS

STEEL GTR

STEEL GTR

MELODY

FINGERDBAS

ORGAN 3

SYN STR 1

37

DRUMS

STEEL GTR

STEEL GTR

MELODY

FINGERDBAS

ORGAN 3

SYN STR 1

38

39

DRUMS

STEEL GTR

STEEL GTR

MELODY

FINGERDBAS

ORGAN 3

SYN STR 1

40

DRUMS

STEEL GTR

STEEL GTR

MELODY

FINGERDBAS

ORGAN 3

SYN STR 1

41

DRUMS

STEEL GTR

STEEL GTR

MELODY

FINGERDBAS

ORGAN 3

SYN STR 1

42

DRUMS

STEEL GTR

STEEL GTR

MELODY

FINGERDBAS

ORGAN 3

SYN STR 1

43

DRUMS

STEEL GTR

STEEL GTR

MELODY

FINGERDBAS

ORGAN 3

SYN STR 1

44

DRUMS

STEEL GTR

STEEL GTR

MELODY

FINGERDBAS

ORGAN 3

SYN STR 1

45

DRUMS

STEEL GTR

STEEL GTR

MELODY

FINGERDBAS

SYN STR 1

46

DRUMS

STEEL GTR

STEEL GTR

MELODY

FINGERDBAS

SYN STR 1

47

DRUMS

STEEL GTR

STEEL GTR

MELODY

FINGERDBAS

SYN STR 1

48

DRUMS

STEEL GTR

STEEL GTR

MELODY

FINGERDBAS

SYN STR 1

49

DRUMS

STEEL GTR

STEEL GTR

MELODY

FINGERDBAS

SYN STR 1

50

DRUMS

STEEL GTR

STEEL GTR

MELODY

FINGERDBAS

SYN STR 1

51

DRUMS

STEEL GTR

STEEL GTR

FINGERDBAS

CHOIR AAHS

SYN STR 1

52

DRUMS

STEEL GTR

STEEL GTR

FINGERDBAS

CHOIR AAHS

SYN STR 1

53

DRUMS

STEEL GTR

STEEL GTR

FINGERDBAS

CHOIR AAHS

SYN STR 1

54

DRUMS

STEEL GTR

STEEL GTR

FINGERDBAS

CHOIR AAHS

SYN STR 1

55

DRUMS

STEEL GTR

STEEL GTR

MELODY

FINGERDBAS

CHOIR AAHS

ORGAN 3

SYN STR 1

56

57

DRUMS

STEEL GTR

STEEL GTR

MELODY

FINGERDBAS

CHOIR AAHS

ORGAN 3

SYN STR 1

58

59

DRUMS

STEEL GTR

STEEL GTR

MELODY

FINGERDBAS

CHOIR AAHS

ORGAN 3

SYN STR 1

60

61

DRUMS

STEEL GTR

STEEL GTR

MELODY

FINGERDBAS

CHOIR AAHS

ORGAN 3

SYN STR 1

62

DRUMS

STEEL GTR

STEEL GTR

MELODY

FINGERDBAS

CHOIR AAHS

ORGAN 3

SYN STR 1

63

STEEL GTR

FINGERDBAS

ORGAN 3

SYN STR 1

Clouseau - Laat Me Nu Toch Niet Alleen

DRUMS

♩ = 70,000237

3

6

7

8

9

10

11

12

13

14

V.S.

DRUMS

15

16

17

18

19

20

21

22

23

24

DRUMS

25

26

27

28

29

30

31

32

33

34

V.S.

DRUMS

35

36

37

38

39

40

41

42

43

44

DRUMS

45

46

47

48

49

50

51

52

53

54

V.S.

DRUMS

55

56

57

58

59

60

61

62

65

Clouseau - Laat Me Nu Toch Niet Alleen

STEEL GTR

♩ = 70,000237

6

8

10

12

14

16

18

20

22

V.S.

STEEL GTR

STEEL GTR

V.S.

4

STEEL GTR

65

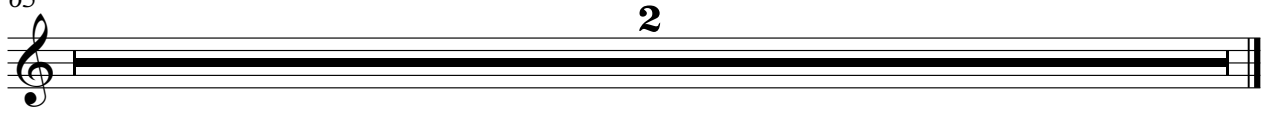

♩ = 70,000237

10

14

16

18

20

22

24

26

28

30

V.S.

STEEL GTR

51

52

53

54

55

56

57

58

59

60

V.S.

4

STEEL GTR

61

62

65

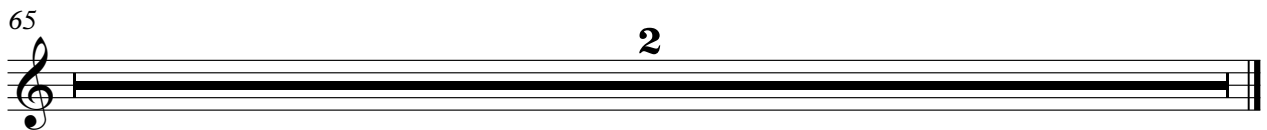

Clouseau - Laat Me Nu Toch Niet Alleen

MELODY

♩ = 70,000237

2

7

11

16

20

24

28

32

36

40

V.S.

44

48

55

59

65

♩ = 70,000237

11

19

27

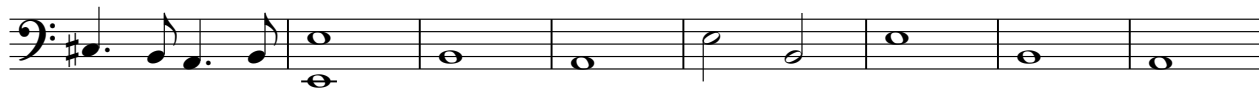

35

42

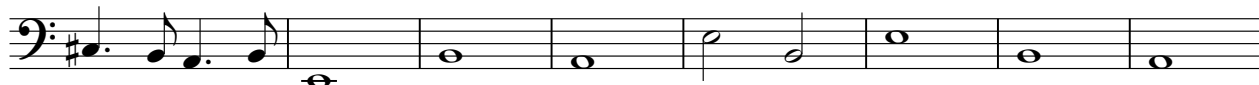

50

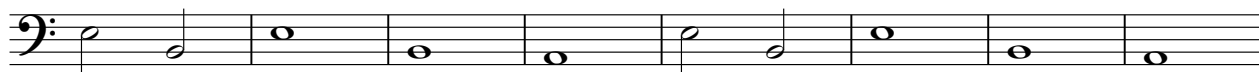

58

65

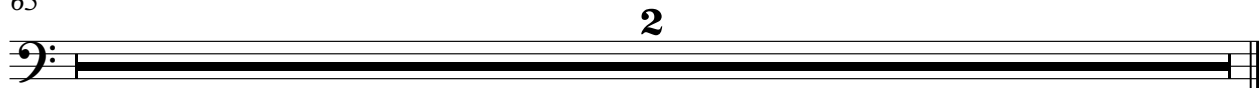

♩ = 70,000237

49

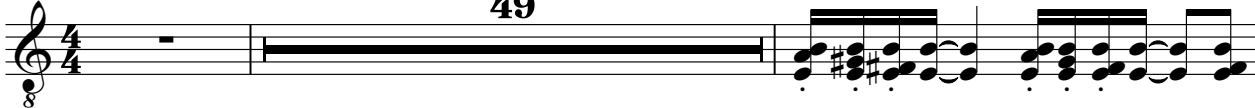

52

55

58

61

2

65

2

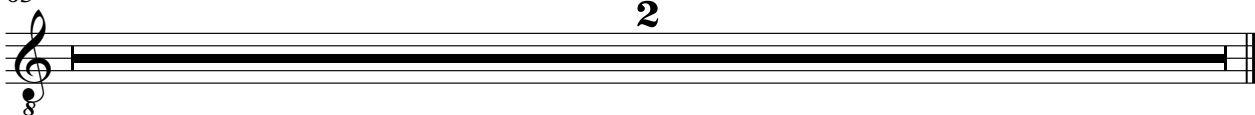

♩ = 70,000237

34

34

40

11

11

56

56

61

3

3

65

2

Clouseau - Laat Me Nu Toch Niet Alleen

SYN STR 1

♩ = 70,000237

2

7

11

14

17

20

24

28

32

35

V.S.

39

43

47

51

55

59

62