

Police - Bring On The Night

♩ = 110,004143

Flute

Flute

Drum

Muted GT

Overdrive

Nylon GT

Nylon GT

Muted GT

"Sting"

Polysynt

♩ = 110,004143

4

Drum

Muted GT

♩ = 110,004143

6

Drum

Muted GT

//

8

Drum

Muted GT

//

10

Drum

Muted GT

//

12

Drum

Muted GT

//

14

Drum

Muted GT

//

16

Drum

Muted GT

Nylon GT

Nylon GT

Muted GT

"Sting"

17

Drum

Muted GT

Nylon GT

Nylon GT

Muted GT

"Sting"

18

Drum

Muted GT

Nylon GT

Nylon GT

Muted GT

"Sting"

19

Drum

Muted GT

Nylon GT

Nylon GT

Muted GT

20

Drum

Muted GT

Nylon GT

Nylon GT

Muted GT

"Sting"

21

Drum

Muted GT

Nylon GT

Nylon GT

Muted GT

"Sting"

22

Drum

Muted GT

Nylon GT

Nylon GT

Muted GT

"Sting"

23

Drum

Muted GT

Nylon GT

Nylon GT

Muted GT

"Sting"

24

Drum

Muted GT

Nylon GT

Nylon GT

Muted GT

"Sting"

25

Drum

Muted GT

Nylon GT

Nylon GT

Muted GT

"Sting"

26

Drum

Muted GT

Nylon GT

Nylon GT

Muted GT

"Sting"

27

Drum

Muted GT

Nylon GT

Nylon GT

Muted GT

"Sting"

28

Drum

Muted GT

Nylon GT

Nylon GT

Muted GT

"Sting"

29

Drum

Muted GT

Nylon GT

Nylon GT

Muted GT

"Sting"

30

Drum

Muted GT

Nylon GT

Nylon GT

Muted GT

"Sting"

31

Drum

Muted GT

Nylon GT

Nylon GT

Muted GT

"Sting"

33

Drum

Muted GT

Nylon GT

Muted GT

"Sting"

35

Drum

Muted GT

Nylon GT

Muted GT

"Sting"

37

Drum

Muted GT

Nylon GT

Muted GT

"Sting"

39

Drum

Muted GT

Nylon GT

Muted GT

"Sting"

40

Drum

Muted GT

Nylon GT

Nylon GT

Muted GT

"Sting"

3

41

Drum

Muted GT

Nylon GT

Nylon GT

Muted GT

"Sting"

42

Drum

Muted GT

Nylon GT

Nylon GT

Muted GT

"Sting"

43

Drum

Muted GT

Nylon GT

Nylon GT

Muted GT

44

Drum

Muted GT

Nylon GT

Nylon GT

Muted GT

"Sting"

45

Drum

Muted GT

Nylon GT

Nylon GT

Muted GT

"Sting"

46

Drum

Muted GT

Nylon GT

Nylon GT

Muted GT

"Sting"

47

Drum

Muted GT

Nylon GT

Nylon GT

Muted GT

"Sting"

48

Drum

Muted GT

Nylon GT

Nylon GT

Muted GT

"Sting"

49

Drum

Muted GT

Nylon GT

Nylon GT

Muted GT

"Sting"

50

Drum

Muted GT

Nylon GT

Nylon GT

Muted GT

"Sting"

51

Drum

Muted GT

Nylon GT

Nylon GT

Muted GT

"Sting"

52

Drum

Muted GT

Nylon GT

Nylon GT

Muted GT

"Sting"

53

Drum

Muted GT

Nylon GT

Nylon GT

Muted GT

"Sting"

54

Drum

Muted GT

Nylon GT

Nylon GT

Muted GT

"Sting"

55

Drum

Muted GT

Nylon GT

Nylon GT

Muted GT

"Sting"

57

Drum

Muted GT

Nylon GT

Muted GT

"Sting"

59

Drum

Muted GT

Nylon GT

Muted GT

"Sting"

61

Drum

Muted GT

Nylon GT

Muted GT

"Sting"

63

Flute

Drum

Muted GT

Nylon GT

Muted GT

"Sting"

65

Flute

Flute

Drum

67

Flute

Flute

Drum

Polysynt

69

Flute

Flute

Drum

Polysynt

71

Flute

Flute

Drum

Nylon GT

Nylon GT

Muted GT

Polysynt

73

Flute

Drum

Nylon GT

Nylon GT

Muted GT

Polysynt

74

Drum

Overdrive

Nylon GT

Nylon GT

Muted GT

Polysynt

75

Drum

Overdrive

Nylon GT

Nylon GT

Muted GT

Polysynt

76

Drum

Overdrive

Nylon GT

Nylon GT

Muted GT

Polysynt

77

Drum

Overdrive

Nylon GT

Nylon GT

Muted GT

Polysynt

78

Drum

Overdrive

Nylon GT

Nylon GT

Muted GT

Polysynt

79

Drum

Overdrive

Nylon GT

Nylon GT

Muted GT

Polysynt

80

Drum

Overdrive

Nylon GT

Nylon GT

Muted GT

Polysynt

81

Drum

Overdrive

Nylon GT

Nylon GT

Muted GT

Polysynt

82

Drum

Overdrive

Nylon GT

Nylon GT

Muted GT

Polysynt

83

Drum

Muted GT

Overdrive

Nylon GT

Nylon GT

Muted GT

"Sting"

Polysynt

85

Drum

Muted GT

Nylon GT

Muted GT

"Sting"

Polysynt

87

Drum

Muted GT

Nylon GT

Muted GT

"Sting"

89

Drum

Muted GT

Nylon GT

Muted GT

"Sting"

91

Drum

Muted GT

Nylon GT

Muted GT

"Sting"

92

Drum

Muted GT

Overdrive

Nylon GT

Nylon GT

Muted GT

"Sting"

93

Drum

Muted GT

Overdrive

Nylon GT

Nylon GT

Muted GT

94

Drum

Muted GT

Overdrive

Nylon GT

Nylon GT

Muted GT

95

Drum

Muted GT

Overdrive

Nylon GT

Nylon GT

Muted GT

96

Drum

Muted GT

Overdrive

Nylon GT

Nylon GT

Muted GT

"Sting"

97

Drum

Muted GT

Overdrive

Nylon GT

Nylon GT

Muted GT

"Sting"

98

Drum

Muted GT

Overdrive

Nylon GT

Nylon GT

Muted GT

"Sting"

99

Drum

Muted GT

Overdrive

Nylon GT

Nylon GT

Muted GT

"Sting"

100

Drum

Muted GT

Overdrive

Nylon GT

Nylon GT

Muted GT

"Sting"

101

Drum

Muted GT

Overdrive

Nylon GT

Nylon GT

Muted GT

"Sting"

102

Drum

Muted GT

Overdrive

Nylon GT

Nylon GT

Muted GT

"Sting"

103

Drum

Muted GT

Overdrive

Nylon GT

Nylon GT

Muted GT

"Sting"

104

Drum

Muted GT

Overdrive

Nylon GT

Nylon GT

Muted GT

"Sting"

105

Drum

Muted GT

Overdrive

Nylon GT

Nylon GT

Muted GT

"Sting"

106

Drum

Muted GT

Overdrive

Nylon GT

Nylon GT

Muted GT

"Sting"

107

Drum

Muted GT

Overdrive

Nylon GT

Nylon GT

Muted GT

"Sting"

108

Drum

Muted GT

Overdrive

Nylon GT

Nylon GT

Muted GT

"Sting"

109

Drum

Muted GT

Overdrive

Nylon GT

Nylon GT

Muted GT

"Sting"

110

Drum

Muted GT

Overdrive

Nylon GT

Nylon GT

Muted GT

"Sting"

111

Drum

Muted GT

Overdrive

Nylon GT

Nylon GT

Muted GT

"Sting"

112

Drum

Muted GT

Overdrive

Nylon GT

Nylon GT

Muted GT

"Sting"

113

Drum

Muted GT

Overdrive

Nylon GT

Nylon GT

Muted GT

"Sting"

114

Drum

Muted GT

Overdrive

Nylon GT

Nylon GT

Muted GT

"Sting"

115

Drum

Muted GT

Overdrive

Nylon GT

Nylon GT

Muted GT

"Sting"

116

Drum

Muted GT

Overdrive

Nylon GT

Nylon GT

Muted GT

"Sting"

117

Drum

Muted GT

Overdrive

Nylon GT

Nylon GT

Muted GT

"Sting"

118

Drum

Muted GT

Overdrive

Nylon GT

Nylon GT

Muted GT

"Sting"

119

Drum

Muted GT

Overdrive

Nylon GT

Nylon GT

Muted GT

"Sting"

Flute

Police - Bring On The Night

♩ = 110,004143

63

67

52

Flute

Police - Bring On The Night

♩ = 110,004143

64

69

49

Police - Bring On The Night

Drum

♩ = 110,004143

2

6

8

10

12

14

16

18

21

24

V.S.

2

Drum

Drum

57

60

63

66

69

72

75

78

81

84

V.S.

Drum

87

88

89

90

91

92

93

94

95

96

97

98

99

100

101

102

103

104

105

106

107

108

109

110

111

112

113

114

115

116

117 5

Drum

This block contains musical notation for measures 117 and 118. The top staff is a guitar tab with six lines, showing fret numbers and rhythmic markings. The bottom staff is a drum part with a single line, showing drum notes and rests. The word "Drum" is written above the second measure. The number "5" is in the top right corner.

119 3

This block contains musical notation for measure 119. The top staff is a guitar tab with six lines, showing fret numbers and rhythmic markings. The bottom staff is a drum part with a single line, showing drum notes and rests. The number "3" is in the top right corner.

Police - Bring On The Night

Muted GT

♩ = 110,004143

3

6

8

10

12

14

16

18

20

22

V.S.

24

26

28

30

32

34

36

38

40

42

44

46

48

50

52

54

56

58

60

62

V.S.

64 **20**

86

88

90

92

94

96

98

100

102

104

106

108

110

112

114

116

118

Police - Bring On The Night

Overdrive

♩ = 110,004143

73

76

78

81

8

92

96

99

102

105

108

V.S.

2

Overdrive

111

113

115

118

♩ = 110,004143

15

17

19

21

23

25

27

29

31

33

35

37

39

41

43

45

47

49

51

53

55

57

59

61

63

72

74

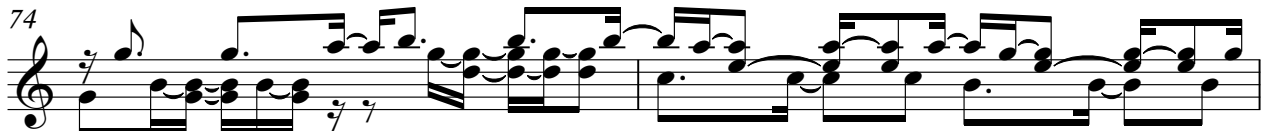

76

78

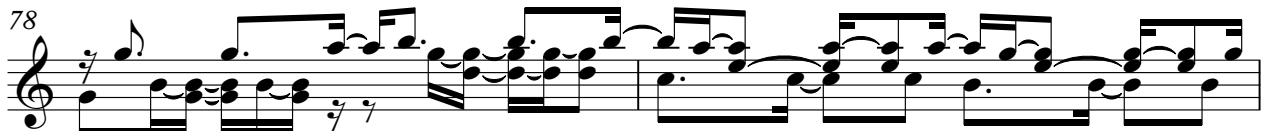

80

V.S.

82

84

86

88

90

92

94

96

98

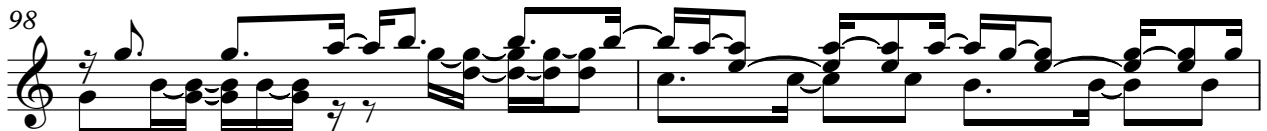

100

102

104

106

108

110

112

114

116

118

119

♩ = 110,004143

15

17

19

21

23

25

27

29

31

8

75

77

79

81

83

92

94

96

98

100

Police - Bring On The Night

Muted GT

♩ = 110,004143

15

18

20

22

24

26

28

30

32

34

V.S.

37

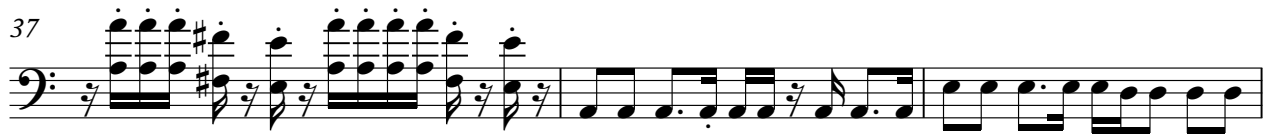

40

42

44

46

48

50

52

54

56

58

61

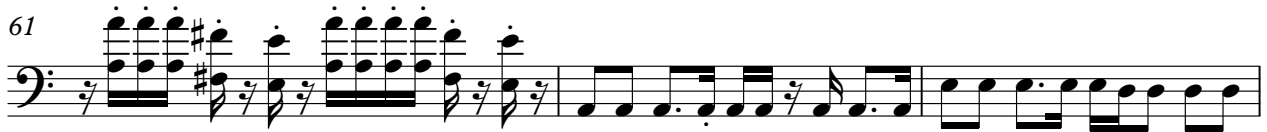

64

73

75

77

79

81

83

85

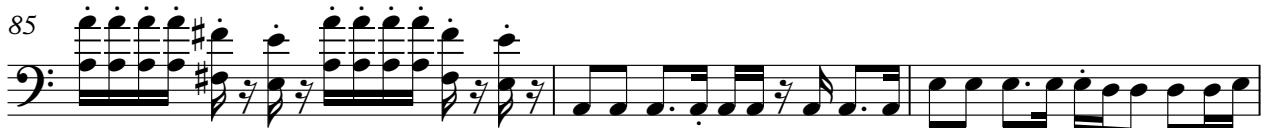

V.S.

109

111

113

115

117

119

3

"Sting"

Police - Bring On The Night

♩ = 110,004143
15

19

24

28

33

37

40

3

"Sting"

44

48

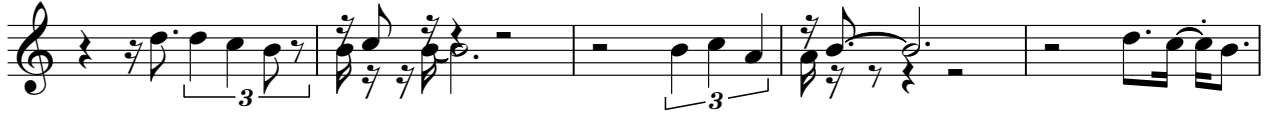

53

58

62

65

87

91

"Sting"

97

100

103

106

109

112

115

118

♩ = 110,004143

67

74

82

37
